GUERNSEY BREEDERS' JOURNAL

OCTOBER 15, 1920

HARBOR HILL GUERNSEYS

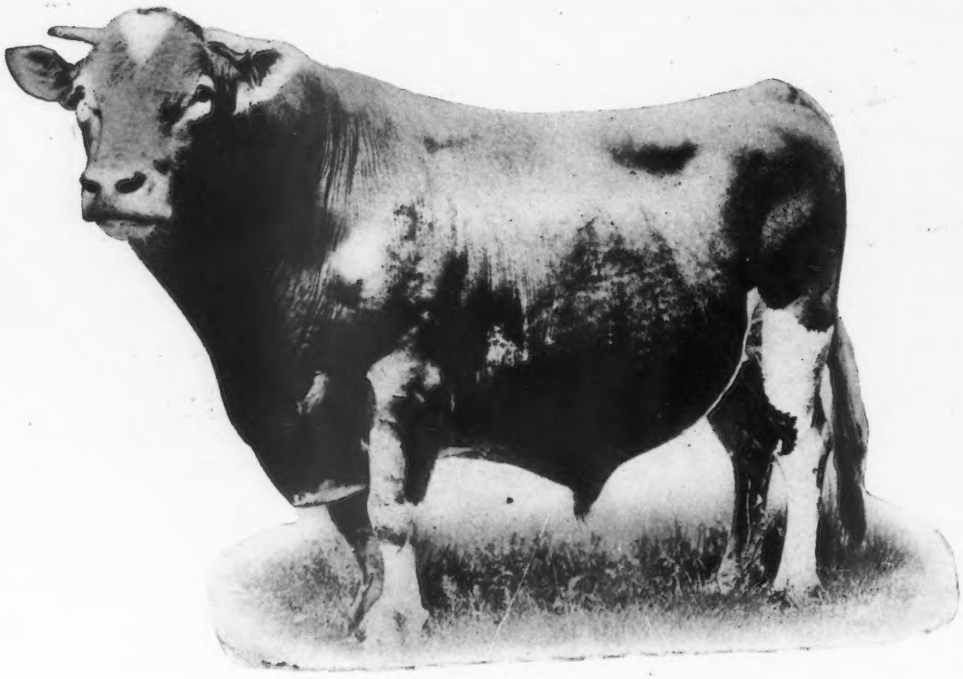

Imp. Masher's Galore 8572

He inherited and transmitted the ability of siring high producing cows. France's Masher 2d, Masher's Galore, King Masher and King Masher 5th, four unbroken generations, sired Class Leading Cows.

OUR HERD SIRES INCLUDE:

Two A. R. sons and a Line Bred Double Grandson of Masher's Galore

King Masher 11084 A. R.

His twelve A. R. daughters have eighteen A R. records averaging 597.69 lbs. fat. Two thirds of these records are in Junior Classes.

Harbor Hill's Linden Masher 27831. A R.

Grand Champion Bull 1916 Connecticut Fair, Hartford.
Two daughters—one in B and one in AA—average 602.54 lbs. fat.

Harbor Hill Galore

Sire—Triple Masher of Harbor Hill 39249
Dam—Nivolette 2d 60799 A. R. 16,046.0 lbs. milk. 758.49 lbs. Fat. Class C.

CLARENCE H. MACKAY
Owner

Address
C. H. HECHLER, Supt.
Roslyn, Long Island, N. Y.

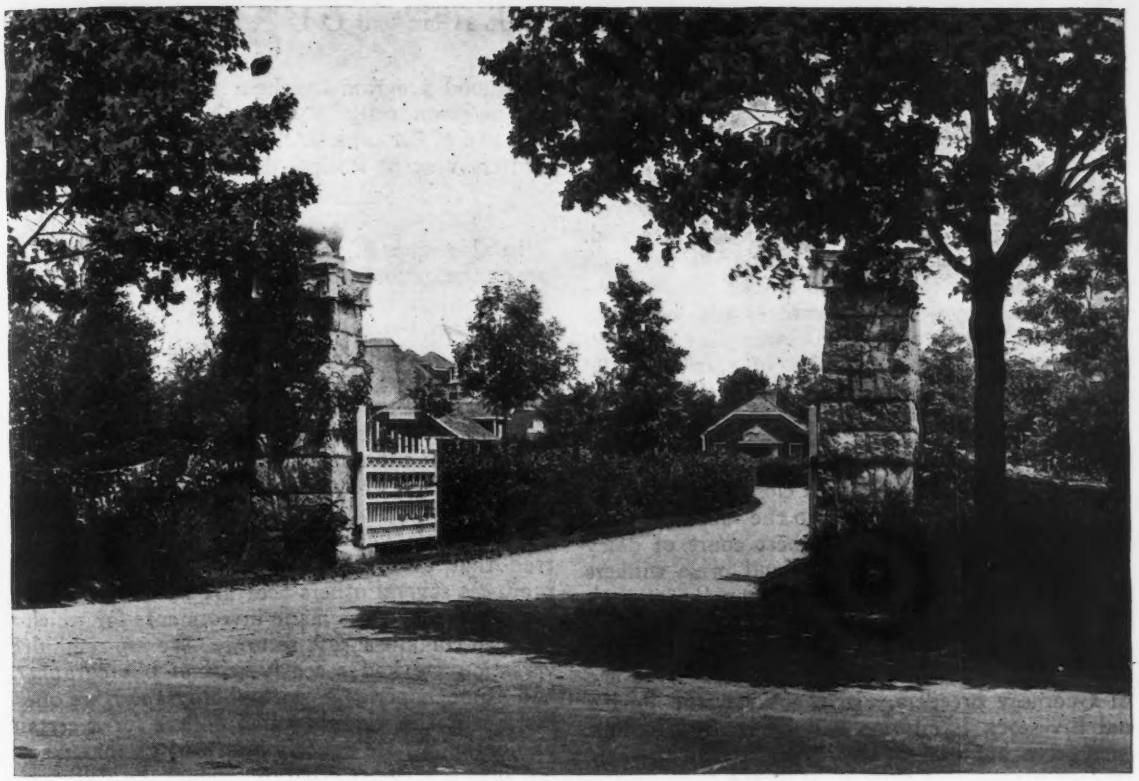

ENTRANCE TO LANGWATER FARMS
Through which much Guernsey advancement and progress has gone

OCTOBER 15, 1920, TABLE OF CONTENTS

COVER PICTURE—
Head of Bessie of Portland 36255
Owned by Beaver Ridge Farm,
Bedford Hills, New York,
And Mildred Sanders,
Daughter of Supt. W. H. Sanders

STATE NEWS INDEX

California	444
Idaho	426
Indiana	426
Kansas	426
Maine	430
Michigan	430
Minnesota	433
New York	434
North Dakota	435
Ohio	437
Oregon	437
Vermont	438
Washington	439
Wisconsin	441-449
Foreign	444
General	446

FEATURE ARTICLES

Island Farm Guernseys	400
Precautions to Take in Producing Contest Milk —*D. O. Brant*	405
Good Guernsey Show in Sacramento	406
Guernseys at the Iowa State Fair —*Dr. Geo. H. Conn*	408
Ultra Celia 72478 Makes Sensational Record	410
Another Leader in Double F	411
Some of the Special Trophies and Prizes	412
Sensational Sale of Guernsey Cattle	413
Timonium, Maryland, Guernsey Sale	414
Guernseys at New York State Fair	415
New York State Breeders' Second Sale	417
Enthusiasm and Experience Battle	418
Meeting and Fair at Worcester, Massachusetts	421

DEPARTMENT INDEX

Editorial Comment	398
What the Cows are Doing	425
Sales	425
Guernseys Wanted	425
News Items	426
Completed Records	451
Class Leaders	
Roll of Honor	452
Advanced Register	453
Transfers	455
Index to Advertisers	A-47

ILLUSTRATIONS

At the Langwater Sale	399
Mr. G. G. Hartley	401
Gold Lassie's Julian 27704	402
Get of Gold Lassie's Julian 27704	402
Bella's Gold Lassie 63199 A. R.	402
Beda's May King 11893 A. R.	403
Get of Beda's May King 11893, Included in 1918 Show String	403
Beda's Maid of Island Farm 78998	403
Starlight May Rose 59142	404
May Rose of Island Farm 70583	404
Beda's May King of Island Farm 49140	405
Aged Class of Guernsey Cows, California State Fair	407
Ultra Celia 72478	410
Brita of Beaver Ridge 72382	412
Langwater Queen of the East 70304	413
Langwater Helpmate 77658	413
Langwater Fairy Queen 70305	414
More Confidence 62513	417
Rockingham's Tulip 44819	418
Georgeland Hambro's Aristocrat 66827	419
Dividend's Kitchener 66271	419
Imp. Boone's Blanchette 105707	419
Fancy Fanny of Boone	419
Hopeful's Miss of Sunny Slope 100565	420
Appletree Point's Dolly Dimple 104719	422
Miss Spotswood of A. D. F. 66091	422
Hillswold Belclare 89013	422
King's Surprise 81824	424
Laverna's Queen 81760	424
May Rose of the Prairie 80258	424

VOLUME XVIII

Published the first and fifteenth of each month by The American Guernsey Cattle Club at Peterboro, New Hampshire.

GUERNSEY BREEDERS' JOURNAL
For the Advancement of the Guernsey

Entered as Second Class Matter Dec. 15, 1909, at the Post Office at Peterboro, N. H., under act of Mar. 3, 1879. Acceptance for mailing at special rate of postage provided in section 1103 Act of Oct. 3, 1917, authorized Aug. 9, 1918.

NUMBER 8 NEW SERIES

Subscription Price	
One Year	*$2.00*
Three Years	*4.80*
With Hoard's Dairyman	*2.75*
With The Dairy Farmer (Kimball's)	*2.25*

EDITORIAL COMMENT

At the Langwater Farms Sale

Nothing was left undone that could add to the attractiveness of the sale and the comfort of those who attended. Ample provision for seating the crowd inside the tent was made. The decorations in the tent and around the auctioneer's stand added much to the pleasure of the occasion. The prompt manner in which the cattle were handled, and the splendid showing made by grouping of animals to be sold undoubtedly contributed much toward the success of the sale.

The Fair Season Ends

The 1920 Fair Season is drawing to a close. On the date on which this JOURNAL is being mailed to the subscribers,the National Dairy Show, the World's highest court of dairy cattle type, is ending. The champions and prize winners at a score of fairs and dairy shows have been in competition for the highest show honors attainable in America and the dedisions have been made.

There are yet a few noteworthy fairs which command the attention of Guernsey breeders. In the West, the Pacific International Livestock Exhibition will be held November 13-20. Twenty-five hundred dollars is offered by the Fair and $750 by THE AMERICAN GUERNSEY CATTLE CLUB in the Guernsey classes. In addition, THE AMERICAN GUERNSEY CATTLE CLUB will offer fifty dollars in prizes in the Milk and Cream Show to the exhibitors winning the highest prizes with milk and cream produced by Guernsey cows. THE AMERICAN GUERNSEY CATTLE CLUB will also award a placque to the winning team in judging Guernsey classes in the Students' Judging Contest.

In the South, The Southeastern Fair will be held in Atlanta, Georgia, October 16-26. The Southeastern Fair Association will offer $1500 in the Guernsey classes. THE AMERICAN GUERNSEY CATTLE CLUB assisted by the Southeastern Guernsey Breeders' Association will add $500 to this amount. THE AMERICAN GUERNSEY CATTLE CLUB will also offer a placque to the exhibitor of the best cow in milk, bred and owned by the exhibitor. An International Junior Judging Contest will receive $100 additional from THE AMERICAN GUERNSEY CATTLE CLUB. This money will be given to the five highest teams in judging Guernsey classes.

Mr. Robert Scoville, Taconic, Connecticut, President of THE AMERICAN GUERNSEY CATTLE CLUB will do the judging.

The Southeastern Fair will be followed by the South Carolina State Fair, Columbia, South Carolina. Twelve hundred dollars will be offered at this Fair and $400 of this amount is offered by THE AMERICAN GUERNSEY CATTLE CLUB assisted by the South Carolina Guernsey Breeders' Association.

A get-together dinner will be held at the Piedmont Hotel, Atlanta, Georgia, on the evening of October 19, the night before the judging of Guernseys. Robert Scoville will be present at this meeting. All Guernsey breeders and others interested are urged to attend.

West Chester County, New York, Meeting

On the editorial page of the October 1 issue of THE GUERNSEY BREEDERS' JOURNAL, there appeared a notice of a Guernsey breeders' meeting to be held at Ossining, New York. We have been advised that West Chester County Guernsey Breeders' Association, and not the New York State Guernsey Breeders' Association will hold the field day. The date of the meeting is Saturday, October 23, 1920.

A good program has been arranged and an opportunity will be given to see Imp. Antoinette's Queen Prize VII 16010 and two of her sons. All who wish to receive notices should address Vincent Phelps, Ossining, New York.

Sale Values

In this issue of the GUERNSEY BREEDERS' JOURNAL appear the reports of a number of great Guernsey sales. Previous sale averages have been broken, and the record price at a public sale has been attained in a private sale. We hear some people say that they do not believe any cattle are worth these high prices. They seem to doubt that the investment of several thousands of dollars in a mere cow is a sound investment.

The production of a great animal is a great piece of work, back of which are years of hard study and persistent toil. Back of her is money expended not in her alone, but also in other animals that did not prove so great. It is undoubtedly true that every breeder who produces one great animal produces several others that are not so great. He has met with failure and has made investments for which there have been no commensurate returns. We are reminded of a conversation we had recently with a photographer. Having had some experience with photography, we questioned his justification in charging nine dollars for a certain grade of photographs. He politely informed us that we were paying not only for the photographs which he delivered to us but also for the lost chemicals, the spoiled prints, and various other losses incurred in the making of the finished prints.

This is not an argument for inflated prices. The Guernsey cow is the business man's cow, the farmer's cow, and she must, herself, return more than one dollar for every dollar invested in her. While it is difficult to measure the true value of great Guernsey cows and Guernsey bulls, care should be taken that the great prices are paid for the Guernseys that are truly great.

Third Field Appointment

W. W. Fitzpatrick, Chief of Dairy Division, Clemson Agricultural College, Clemson College, South Carolina, has been appointed field man in the Extension Service of THE AMERICAN GUERNSEY CATTLE CLUB, and will enter upon his duties about November 1. His territory of work will be in the South.

Professor Fitzpatrick is a graduate of the University of Kentucky. He was employed about one year as Dairy Extension Specialist by the Southern Railway Company. He was later employed by Clemson Agricultural College, and the United States Department of Agriclture, in the capacity of Dairy Agent in South Carolina. About three years ago he was made head of the dairy department at Clemson Agricultural College.

To Professor Fitzpatrick belongs the main credit for the introduction of the Guernsey breed to the Southeastern states. It was he who interested several of the younger breeders in Guernseys, and in their hands the Guernsey industry has expanded at amazingly rapid strides.

Phebe D of Maplelawn 24205

On the title page of the October 1, issue of the GUERNSEY BREEDERS' JOURNAL, was shown a Guernsey cow, Phebe D of Maplelawn 24205. This cow was started on retest on December 1, 1919, at the age of 18 years, 238 days. Up to August 1, 1920, she had produced 5637.00 pounds of milk and 315.82 pounds of butter fat. She is the oldest cow of the Guernsey breed that has ever been tested for the Advanced Register.

One hundred ninety-five Guernseys were exhibited at the National Dairy Show. Itchen May King 25174, owned by Goodhand Kingston and Son and F. E. Fox, Waukesha, Wisconsin, was made Grand Champion Female. Imp. Mildred II. of les Godaines 55120, owned by Jones and McKerrow, Waukesha, Wisconsin was made Grand Champion Female. The State Herd awards were as follows: Iowa first, Wisccnsin second, Minnesota third, Illinois fourth, and Ohio fifth.

At The Langwater Sale.

(1.) Left to right: R. M. Macintosh, Sharon, Massachusetts; F. L. Ames, North Easton, Massachusetts, owner of Langwater Farms; and George St. Amant, Boston, Massachusetts. Messrs. Macintosh and St. Amant were among the two heaviest buyers. (2.) Daughetrs of Langwater Warrior 26509 in ring. Sixteen of his progeny sold for an average of $5525. (3.) J. L. Hope, Madison, New Jersey. (4.) George M. White, Freehold, New York. (5.) Jules Breuchaud, Olivebridge, New York. (6.) George Cluett, Troy, New York, who purchased Langwater Steadfast 31672 at private sale for $25,000. (7.) Gordon Hall, Cranford, New Jersey. (8.) H. H. Buckley, Oneonta, New York. (9.) C. W. Barron, Cohasset, Massachusetts. (10.) E. F. Price, Port Chester, New York.

GENERAL VIEW OF GUERNSEY CATTLE BARNS, ISLAND FARM, ISLAND, MINNESOTA

ISLAND FARM GUERNSEYS

A Collection of Typy Producers, Developed by Mr. Hartley

IT was in 1905 that G. G. Hartley, proprietor of Island Farm, Island, Minnesota, aided by his brother, H. L Hartley, established his Guernsey herd. This herd was made up of grades with a pure bred bull at their head.

As soon as the establishment was in good working order pure breds were added from time to time until in 1912 at Florham Farms, the final purchase of foundation pure breds was made, from which the leading animals now in the herd descend.

The grades were retired from time to time as the pure breds increased until 1916 when the last of these was sold and at present the herd consists of ninety-five high class pure breds, there being about forty milking cows.

The herd has been built up around the bulls, Julian of Koshkonong Place 14409; his son, Gold Lassie's Julian 27704; and Beda's May King 11893. At present there are four daughters of Julian of Koshkonong Place 14409 in the herd; eighteen daughters of Gold Lassie's Julian 27704; and twenty-seven daughters of Beda's May King 11893.

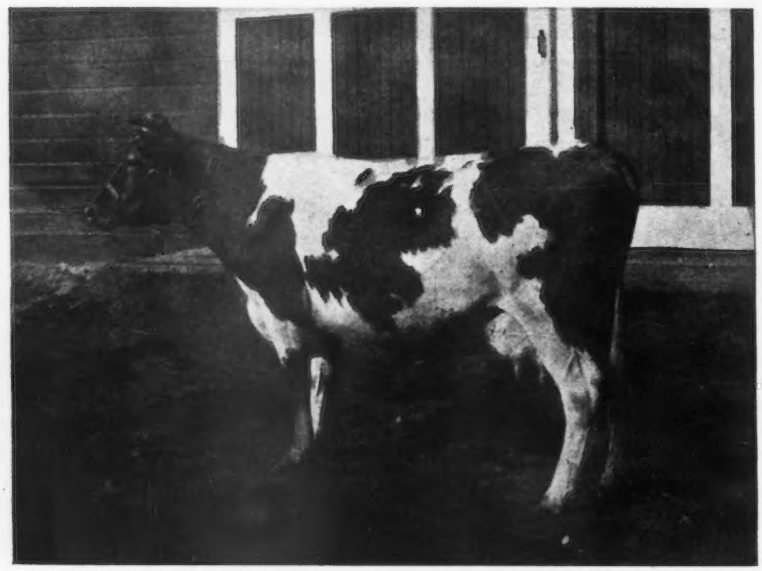

LA NOCE OF RIVERSIDE FARM 36284 A. R. 7865

Record: 14776.1 lbs. of milk; 710.66 lbs. of butter fat, class AA

Sire—Ambition 11683 Dam—Hildred M. of Haddon 24331

Production and type have been the key notes in all breeding operations, as is well attested by the farmers' Advanced Register records and by the show winnings at the larger fairs in the Middle West and at the National Dairy Show. The average milk production of the grade herd many years ago was over 8000 pounds of milk and Island Farm boasted of its being the greatest average production for any herd in Northern Minnesota. In the past five years fifty-five Advanced Register records have been made that average 11115.45 pounds of milk and 538.47 pounds of butter fat at an average age of three years, five months and twenty-one days; the requirements for this age being 300.6 pounds of butter fat. The cows are given a favorable opportunity to show their producing ability, but they are not pampered or forced in any way to impair their reproductive function. This has been thoroughly proven by the long list of descendants from some of their foundation cows.

Before describing the families of Guernseys that have been developed at Island Farm we will mention the herd bulls and tell something of their breeding. Mr. A. N. Hathaway, superintendent of the cattle at the farm, has worked out some interesting figures regarding the production of the daughters of the Island Farm sires as compared with the daughters' dams, and he finds that Julian of Koshkonong Place 14409 has nine Advanced Register daughters whose records calculated to the same basis as the records of their dams average 591 pounds of butter fat, while the dams' average 544 pounds. This bull was purchased from A. R. Hoard in November 1909, when he was less than one year old. He was sired by Jewel of Koshkonong Place 12202 that has eight Advanced Register daughters and two Advanced Registers sons. He, in turn, was sired by Imp. France's Jewel VII. 10564. The dam of Julian of Koshkonong Place 14409 is Blossom of Koshkonong Place 24507 with a record of 14447.5 pounds of milk and

714.05 pounds of butter fat.

Gold Lassie's Julian 27704 has eight Advanced Register daughters with tested dams. These daughters have credits averaging 655 pounds of butter fat as compared with 607 pounds for their dams. Considering the high average credits of the dams, this is a remarkable increase and has been equalled by few bulls of any breed. Gold Lassie's Julian 27704 was bred by Mr. Hartley, being sired by Julian of Koshkonong Place 14409 and out of one of the foundation cows, Gold Lassie of Paxtang 28211, purchased of J. L. Hope of Madison, New Jersey, in 1912. She has two records: the largest one being 11460.7 pounds of milk and 625.24 pounds of butter fat.

Beda's May King 11893 has eighteen Advanced Register daughters with credits which average 616 pounds at maturity. Nine of these with tested dams have credits averaging 615 pounds, while the dams' average credit is but 492, making the unusual increase of 123 pounds of butter fat of daughters over dams. This is the largest increase of daughters over dams of any of the sons of Imp. May Rose King 8336 with the exception of Imp. King of the May 9001. Beda's May King 11893 was purchased from Delaware College in May 1916, when he was nine years old, but he is still living and in active service at the age of nearly fourteen years, and, as stated above, there are twenty-seven of his daughters in the herd, and a large number of cows bred to him. Beda's May King 11893 is out of Sheet Anchor's Beda 18228 with a record of 369 pounds of butter fat in class F.

MR. G. G. HARTLEY, PROPRIETOR OF ISLAND FARM

The foundation cow that has the longest list of female descendants in the herd is Milvia of Meadowbrook 27171, dropped October 4, 1908. She was sired by Duke of Kildare 9884 and out of Clara Avenel 13674. At two years and three months of age, she made an Advanced Register record of 9613.5 pounds of milk and 417.07 pounds of butter fat at Florham Farms; and has just recently completed a record at over ten years of age of 15091.8 pounds of milk and 633.07 pounds of butter fat in class A. She is a very large cow, and has every indication of being a great dairy cow and with wonderful constitution. There are five of her daughters, five granddaughters and two great granddaughters in the herd.

Her daughter, Island's Meadowbrook Blossom 48534, dropped in June 1913, was sired by Julian of Koshkonong Place 14409 and has three Advanced Register records. As a two year old she produced 9785.2 pounds of milk and 443.80 pounds of butter fat, and at three years old she came back with 13176.3 pounds of milk and 556.32 pounds of butter fat. Another record, recently completed, gives her a production of 14285.6 pounds of milk and 585.44 pounds of butter fat; and when I was at the farm she had just freshened with another heifer calf. She has two other daughters in the herd, both by Gold Lassie's Julian 27704. One, Starlight Lassie 59141, dropped in June 1915, has a record at two years and four months of age of 13319.6 pounds of milk and 619.68 pounds of butter fat in class G; and on retest has made 13211.6 pounds of milk and 618.66 pounds of butfat in class DD and now holds second place in this division. The other daughter, Lassie's Blossom of Island Farm 84197. was dropped in April 1918, and has just recently calved.

The second daughter of Milvia of Meadowbrook 27171, dropped in May 1914, is Island Milvia Starlight 60945. She was also sired by Julian of Koshkonong Place 14409. She has two Advanced Register records, one made in class F of 11766.2 pounds of milk and 581.85 pounds of butter fat; and another one in class D of 13754.5 pounds of milk and 630.92 pounds of butter fat. There is one daughter of Island Milvia Starlight 60945 in the herd, dropped June 23, 1919.

The third daughter of Milvia of Meadowbrook 27171 is Island Farm's Milvia Lassie 60950 that has a record in class F of 14184.6 pounds of milk and 742.44 pounds of butter fat, and now holds third place in this class. She is also a daughter of Gold Lassie's Julian 27704 and has two calves to her credit, a heifer dropped in April 1918, May Rose Beda of Island Farm 84198 by Beda's May King 11893; and a bull, dropped in July 1919, also by Beda's May King 11893, that is being retained in the herd.

Milvia's Beda of Island Farm 79000, the fourth daughter of Milvia of Meadowbrook 27171, was dropped in November 1917 and was sired by Beda's May King 11893. She is now on test in class G and to date has produced 3770.2 pounds of milk and 147.19 pounds of butter fat in 90 days. Her last calf was a heifer by Gold Lassie's Julian 27704.

What many breeders have considered the best type of cow in the barn is La Noce of Riverside Farm 36284, a daughter of Ambition 11683 and Hildred M. of Haddon 24331 with a record of 8958.1 pounds of milk and 426.27 pounds of butter fat made at three and one-half years of age, she in turn being a daughter of Glenwood's Combination 8927. La Noce of Riverside Farm 36284 has three Advanced Register records. At one year and ten months she made a record of 8639.9 pounds of milk and 451.71 pounds of butter fat, carrying a calf 237 days. At five and one-half years she produced 10725.4 pounds of milk and 557.05 pounds of butter fat; and has recently completed a record in class AA of 14776.1 pounds of milk and 710.66 pounds of butter fat. She has five female descendants in the herd, three daughters and two granddaughters, and one son that is being retained for a future herd sire. Two daughters were sired by Gold Lassies's Julian 27704, and have records of 573.38 pounds of butter fat in class F and 530.41 pounds in class G, respectively. The bull, Beda's May King of Island Farm 49140, was dropped in January 1918 and is sired by Beda's May King 11893. This bull is a very typy youngster and should prove to be an excellent individual to carry on the great producing blood in the herd.

One of the daughters of La Noce of Riverside Farm 36284, Starlight May Rose 59142, has a yearling heifer by Beda's May King 11893 that Mr. Hathaway says is one of the best they have ever had on the place. A bull, Starlight's May Rose King 49149, out of Starlight May Rose 59142 and by Beda's

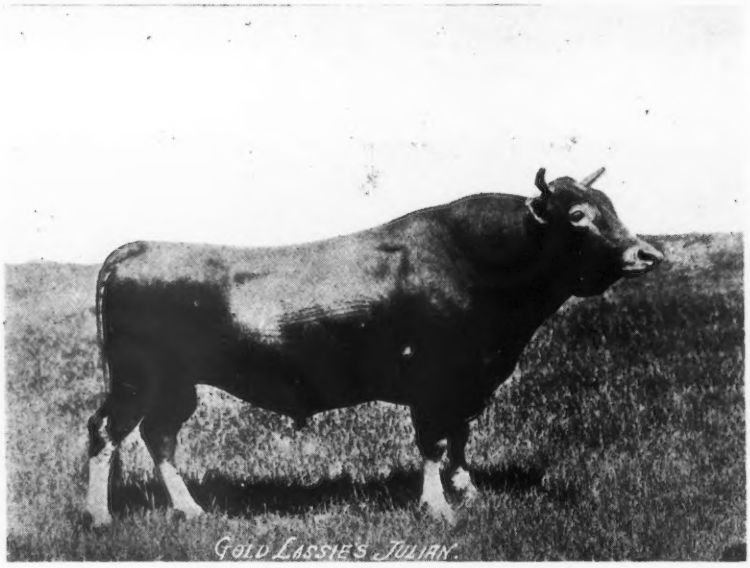

GOLD LASSIE'S JULIAN 27704 A. R.

Sire—Julian of Koshkonong Place 14409 Dam—Golden Lassie of Paxtang 28211

GET OF GOLD LASSIE'S JULIAN 27704 A. R. AND FOUR OF HIS DAUGHTERS

These first four daughters to freshen at the average of 2 years 5 months and 21 days have average records of 12467.5 lbs. milk, 616.4 lbs. fat.

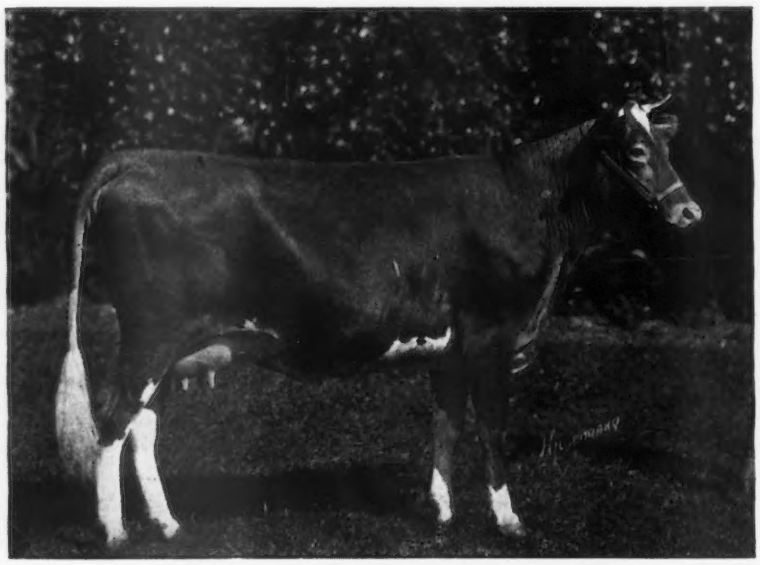

BELLA'S GOLD LASSIE 63199 A. R. 7596

Record: 7794.4 lbs. of milk; 417.55 lbs. of butter fat, class F

Sire—Gold Lassie's Julian 27704 Dam—Imp. Bella II. du Grand Fort 36346

May King 11893, is now at the head of the University of Minnesota herd.

Imp. Bella II. du Grand Fort 36346 is a cow that hardly needs a description here for every Guernsey breeder who attended the National Dairy Show in 1918 remembers seeing her carry away the grand champion ribbon at eight years of age. She is sired by Imp. Princess's Jewel 24877 and out of a foundation stock cow. She was purchased of Mr. Hope in 1912 and was recently sold to F. J. Rueping at the Combination Sale. While at the sale she gave birth to a bull calf, contracted blood poisoning and died. She had two Advanced Register records, one of 400.59 pounds of butter fat in class G, and the other of 12076.2 pounds of milk and 583.59 pounds of butter fat in class A. Three of her daughters and one granddaughter are now in the herd. Two of her daughters, Bella's Gold Lassie 63199 and Bella's Golden Lassie 63198, twin sisters by Gold Lassie's Julian 27704, dropped February 4, 1916, will be remembered as carrying away the blue ribbon at several fairs in the Produce of Dam class. Bella's Gold Lassie 63199 has a record of 417.55 pounds of butter fat at two years and nine months of age in class F; and her twin sister was sold to Reuben H. Donnelley of Chicago, Illinois.

Another of the daughters of Imp. Bella II. du Grand Fort 36346, Bella Blossom 49172, sired by Julian of Koshkonong Place 14409, has a record of 9229.6 pounds of milk and 450 pounds of butter fat in class G. Her daughter by Beda's May King 11893 is being retained in the herd. The third daughter of Imp. Bella II. du Grand Fort 36346 in the herd is Beda's May King's Bella 75597, dropped in July 1917. She is due to calve in October.

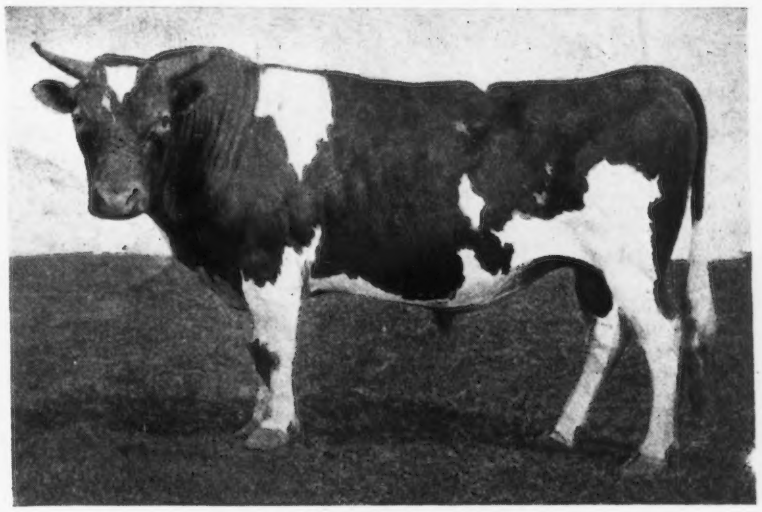

BEDA'S MAY KING 11893 A. R.

Sire—Imp. May Rose King 8336 Dam—Sheet Anchor's Beda 18228

GET OF BEDA'S MAY KING 11893 A. R. INCLUDED IN 1918 SHOW STRING

These six were bred and are owned at Island Farm

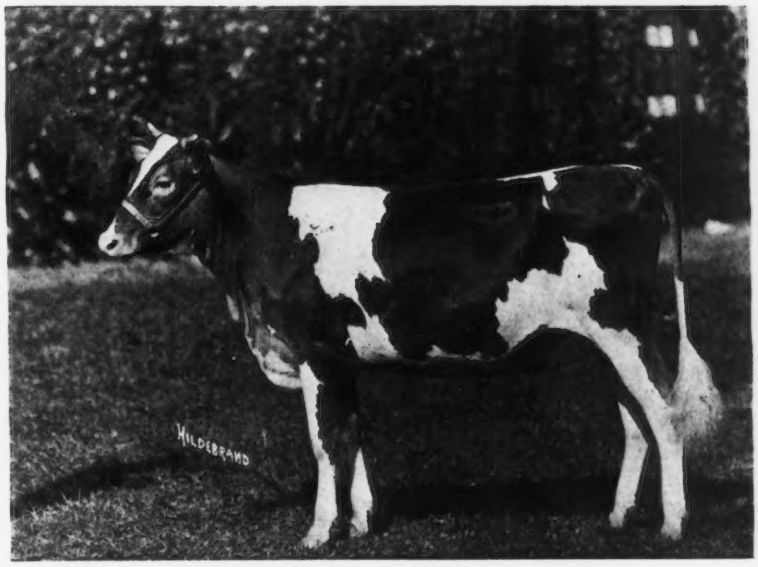

BEDA'S MAID OF ISLAND FARM 78998

Sire—Beda's May King 11893 Dam—Maid of Midlothian 28160

Another one of the old foundation cows that has several descendants in the herd is May Rose of Meadowbrook 25770, a daughter of May Rose Prince 9343, and out of Imp. Lady Jeannette XXIX. 19900. She was also purchased from Mr. Hope in 1912. She has two records; one made at four years of age of 8359.9 pounds of milk and 383.12 pounds of butter fat, and the other of 13378.8 pounds of milk and 586.17 pounds of butter fat in class A. Her daughter, Island's May Rose Lassie 70584, is by Gold Lassie's Julian 27704 and on test in class D she has made 2734.8 pounds of milk and 122.08 pounds of butter fat in 85 days. She has a heifer calf in the herd by Beda's May King 11893. Another of the daughters of May Rose of Meadowbrook 25770 is May Rose Starlight of Island Farm 53705 by Julian of Koshkonong Place 14409. She has a record as a junior two year old of 12652.2 pounds of milk and 532.23 pounds of butter fat and a class B record of 16107.6 pounds of milk and 638.56 pounds of butter fat.

The cow, Gold Lassie of Paxtang 28211 was mentioned above as being the dam of Gold Lassie's Julian 27704. She has two Advanced Register records; one of 8583.5 pounds of milk and 452.44 pounds

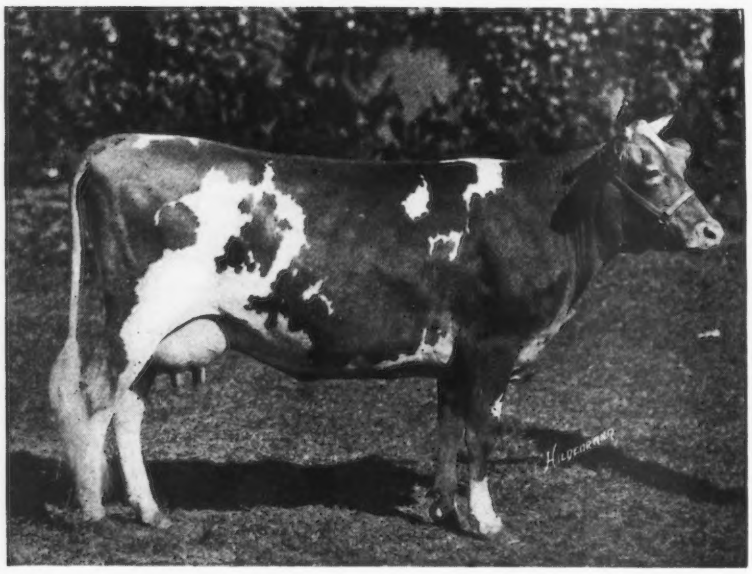

STARLIGHT MAY ROSE 59142 A. R. 7058

Record: 11134.8 lbs. of milk; 573.38 lbs. of butter fat, class F

Sire—Gold Lassie's Julian 27704 Dam—La Noce of Riversice Farm 36284

of butter fat in class C, and the other of 11460.7 pounds of milk and 625.24 pounds of butter fat in class A. She is by Orange Duke of Edgemont 12289 and out of the grand old cow, Golden Lassie of Paxtang 24696, the dam of many well known bulls such as Florham Laddie 20431, Ne Plus Ultra 4th 29328 and Gold Raider 41679. Other descendants of Gold Lassie of Paxtang 28211 in the Island Farm herd are Golden Starlight Lassie 60949, dropped in 1915 and sired by Julian of Koshkonong Place 14409. She is, therefore, a full sister of the herd sire, Gold Lassie's Julian 27704. She has a record of 10353.7 pounds of milk and 478.22 pounds of butter fat in class E, is now on retest in class CC and has made in 233 days 9471.6 pounds of milk and 443.4 pounds of butter fat. She has two daughters in the herd, both sired by Beda's May King 11893, and dropped in the fall of 1918 and 1919, respectively.

Beldame 3d 28064 is another one of the foundation cows of excellent type. She is sired by Country Lad 10873 and out of Beldame 17287. She has three Advanced Register records; one made in class B of 386.30 pounds of butter fat; one in class A of 548.81 pounds; and another in class A of 594.08 pounds. She is the dam of two daughters in the herd by Beda's May King 11893; one dropped in 1919 and the other in 1920; and one daughter by Gold Lassie's Julian 27704, dropped in 1916 and now on test in class E. She has produced 2538.5 pounds of milk and 116.48 pounds of butter fat in 77 days. She, also, has a daughter in the herd by Beda's May King 11893.

Another of the grand old foundation cows is Imp. Golden Hero's Daisy 36364, dropped in September 1910, sired by Imp. Royal Golden Hero 16905 and out of Fleury's Daisy of the Prevosts 4051 P. S. She was purchased of Mr. Hope in 1912 and has two Advanced Register records; one in class G of 457.21 pounds of butter fat; and the other in class A of 611.28 pounds. She has one daughter and one granddaughter in the herd. Her daughter, Golden Hero's Daisy 2d 67220, sired by Gold Lassie's Julian 27704, has a record of 11946.5 pounds of milk and 605.49 pounds of butter fat, is now on retest in class D and in 172 days has made 8162.7 pounds of milk and 404.05 pounds of butter fat. This cow has a daughter, Hero's Beda of Island Farm 92741, by Beda's May King 11893, dropped in December 1918.

In the description of the individual animals nothing has been said about the prize winnings. The Hartley herd was taken on the show circuit in 1916 and again in 1918. In 1916 the herd was shown at the Iowa and Minnesota State fairs. At Minnesota Bella's Gold Lassie 63199 was first prize junior heifer calf and junior champion female. In 1918 the herd was taken over a much larger circuit, including the North Dakota, Iowa, Illinois, Indiana, Missouri, Minnesota and Wisconsin State Fairs; the Tri-State Fair at Grand Forks, North Dakota; the Northwestern Agricultural Association fair; the Waterloo Dairy Cattle Congress at Waterloo, Iowa; and the National Dairy Cattle Congress at Waterloo, Iowa; and the National Dairy Show. The herds was very successful on this circuit and winding up at the National Dairy Show succeeded in carrying off the grand champion female prize with Imp. Bella II. du Grand Fort 36346. Beda's Maid of Island Farm 78998 was a first prize winner wherever shown. Enviable prizes were also won at the National Dairy Show in the Exhibitor's herd, Breeder's Young herd and Breeder's Calf herd, the Island Farm being awarded Premier Breeder's prize. Every animal in the show herd, numbering eighteen with the exception of two, were bred by Island Farm and the younger animals were largely the get of Beda's May King 11893.

With the combination of show and production qualities and the reputation for breeding qualities which the Island

MAY ROSE OF ISLAND FARM 70583

Sire—Beda's May King 11893 Dam—Golden Sally O. D. 44379

Farm herd has much may be expected of it in the future.

The work which Island Farm has done in clearing up a tract of land three miles long and a mile and a quarter wide was described in the JOURNAL about six years ago, and since that time references to Island Farm animals, due to their meritorious performance either in the show ring or at the pail, have been frequently made in issues of the GUERNSEY BREEDERS' JOURNAL. While the buildings at Island Farm are large and commodious, they are of frame construction and of a type that would be practical on any breeding establishment; and, in fact, the development of the Island Farm herd has taken place along a line that might profitably be followed by any young dairyman wishing to develop a pure bred Guernsey business.

EDITOR'S NOTE. In a letter received since the above article was put in type, Mr. H. L. Hartley calls attention to the fact that in the "Study of Sires in the Sept. 1 issue of the Journal, only 19 bulls have 10 daughters with 600 pounds equivalents. The three highest are Lavanton 11611, Imp. King of the May 9001 and Beda's May King 11893. He asks the question "Have we not justification for calling him (Beda's May King) the greatest proven sire today?" We will let the readers answer.

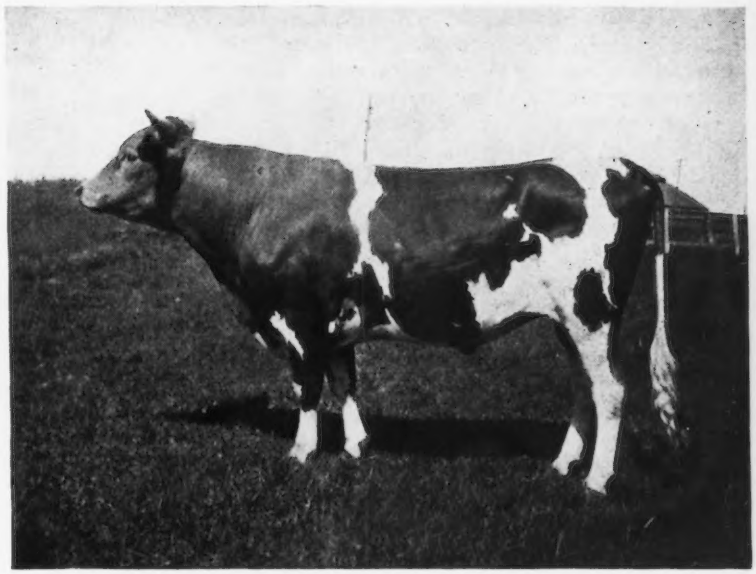

BEDA'S MAY KING OF ISLAND FARM 49140 A. R.

Sire—Beda's May King 11893 Dam—La Noce of Riverside Farm 36284

One of the Junior Herd Sires at Island Farm

PRECAUTIONS TO TAKE IN PRODUCING CONTEST MILK

Secrets are Simplicity and Common Sense

By D. O. BRANT

IT has been found by the Extension Service of THE AMERICAN GUERNSEY CATTLE CLUB that more than 60% of the gold and silver medals awarded for milk and cream at the National Dairy Shows have been won by Guernsey products, either in the pure or mixed form. While this is pleasing it is not surprising in view of the superior merits of Guernsey products as compared with the products of other breeds.

It is easy to produce contest milk, but there are a few essentials that must be observed. I will endeavor to indicate these essentials, and tell how we prepared the winning samples for the last National Dairy Show, hoping that others who wish to help secure for the Guernsey cow her just reward and recognition may benefit from our experience.

If you wish to enter cream, select three or four cows, but if you intend to enter milk select only one cow. You lessen the possibility of contamination by using one cow. Select one that has been milking several months but is still giving a good flow of milk. Select one that gives rich milk. Butter fat tests will tell you the richness of each cow's milk. Select one that tests at least 5 per cent.

Yellow milk appeals to the human side of the judge, and makes the sample taste better, therefore it is important to select a cow whose milk is highly colored. Examine the ears and skin for yellow secretion, or better still, put milk from several cows in bottles and make comparisons. Green feed and carrots help cows to color their milk a deeper yellow.

Select your cow some time in advance, so that there will be no necessity for rush on the day the milk samples are to be prepared. The rules of the show require that milk samples shall be prepared on a specified date so that all milk will be of the same age when judged. The date can be found on the entry blanks.

Only four bottles need to be sent, but it is wise to put up six or eight and select the best four. Wash a dozen new and unused bottles that are properly shaped and are free from bubbles in the glass. Wash carefully and examine closely. Use very clean water for rinsing because the slightest speck from the water adhering to the bottle will show in the milk and prevent a perfect score.

Use a clean milking pail, and wash another pail for pouring the milk back and forth after milking. This process thoroughly mixes and areates the milk. Make a hoop of heavy wire about twelve inches in diameter to serve as a holder for the strainer cloth. Use a thickness of filter cloth, or canton flannel and place a layer of absorbent cotton on top of the cloth. Fasten the cloth and cotton to the wire hoop with clothes pins or safety pins. Let the cloth hang down in the hoop a little so that the milk will have a basin like place in which to rest as it passes through the strainer. The milk is poured from one pail to the other three or four times, then through the strainer so that it will run directly into the bottles. One man holds the strainer while the other pours. Let the bottles fill until they overflow. This precaution removes any foreign matter that might be on top of the milk. Before capping shake the bottle slightly to throw out some of the milk so that the cap can be properly placed. Fill all the bottles before you start to cap them. Use caps from a tube if possible, handling them as little as possible. Just before putting them into the bottle swish them back and forth in a little milk in the bottom of one of the pails. This operation will remove any dust or bits of card board adhering to them.

After placing the cap, run the point of a clean knife around the outer edge of the cap to force it snugly into place. This is important to prevent a leaky bottle. After the cap is placed put a second cap right on top of the first and run your knife blade around it, then turn the bottle upside down and see if

it leaks. If so try a third cap. Do not send a leaky bottle. Over the caps and the top of the bottle place a tin-foil or card board cap, clamped around the neck of the bottle with a metal ring, or a rubber finger stall. The outside cap is necessary to protect the pouring lip of the bottle, and to prevent water from the ice in which the bottle will later be packed, from softening the inside cap and leaking into the milk.

Now that the milk has been bottled warm, and the bottles capped, the milk should be placed in a box containing cracked ice. Do not use salt or sawdust in the cracked ice. Use plain cracked ice, and stand the bottles upright.

I will next explain some precautions to observe in preparing the cow, and the equipment above described.

The cow should be thoroughly washed with a brush, soap, and water before being milked. Do this a week before she is to produce your sample of milk, otherwise you will frighten her and she will not give her milk. The milker should be freshly bathed and shaved so that dirt will not drop from him or his clothes into the pail. He should wear fresh, clean clothes. They need not be white, but they must be clean. He should discard considerable milk from each quarter, not just a few squirts, but a quart from all four. This precaution removes any bacteria and makes the milk for the sample somewhat richer. The milker should move his hands no more than necessary. Excess motion will cause skin and dirt to drop into the pail. Milk into a hooded pail, but do not milk through a cloth. It is better to let a particle which might fall into the pail to float around than to dissolve it by continuous squirts of milk. It can be strained out, but once it is dissolved it is there for good, or rather bad. Cover the pail with a cloth as soon as milking is finished and keep it so until the pouring is done.

Feeding needs attention only so far as to prevent the cow from eating something that will taint her milk, such as wild weeds or garlic. If she is fed a couple of hours before the milk is drawn there is little danger of contaminating the milk from her feed. Green feed when fed several days before the samples are taken will color the milk some, but do not make any sudden changes in feed, for the change, rather than the feed, may upset her and give the milk unnatural qualities.

Everything should be as clean as possible of course, but the most important item is sterilization. In order to obtain low bacteria counts it is absolutely essential to have all the utensils sterile, and low bacteria counts are worth 35 per cent. (wrong, but a fact). Place the bottles upside down in a new case. A new case is required to prevent rust from the wires from sticking to the pouring lip of the bottle. The bottles are placed upside down so that dust or dirt will fall out of the bottle and not to the bottom.

Wrap the wire hoop and the attached strainer cloth and cotton in a clean cloth along with a second cloth to be used to cover the milking pail both before and after milking, and put these and the two pails and any other equipment that you intend to use in a steam sterilizer and sterilize long and thoroughly. Steam is better than chemicals. It is better to sterilize on two consecutive days. Nothing will contaminate milk so quickly as an unsterilized milking pail or strainer cloth. If you have not already a steam sterilizer you can make one out of two wash tubs, one little smaller than the other. Put two or three inches of water in the bottom one, put the pails, bottles and strainer cloth into it, and cover all with the second tub. Put the tubs with the equipment on the stove and steam for one half hour. The fellow that uses simple equipment like this is more apt to win than the big fellow with all his sanitary piping, coolers, clarifiers and bottlers, because the chances for contamination are so much less.

Do not uncover the things until they are to be used.

The simple equipment—two pails, a strainer cloth and the bottles have been described. The cow has been properly fed, cleaned, and milked; the milk while still warm has been mixed, strained, and put into the bottles; the bottles have been triple capped, and set into cracked ice. After the milk has cooled at least one half hour lift the bottles gently. Note the cream line; it should be deep, clear, and distinct. Raise the bottle until the bottom is on the level with the eye, having a good light at your back. Tilt the top of the bottle gently and examine the bottom of the milk for the tiniest moving speck settling or floating. If it is present do not send that bottle, or if they all have some specks send those with the fewest specks. If there are many, you might try to re-strain the milk. There is danger of contamination in re-straining, but it is better than sending dirty samples.

The last precaution is to properly pack the bottles of milk in a box for safe shipment to the show. Any tin or metal box, or even a wooden box that will hold the cracked ice will suffice. It should be strong enough to stand shipping and large enough to hold sufficient ice to last until it reaches the show, especiallu during hot weather. We use a specially built box, which is metal inside and outside, with wood between. A tin holder keeps the bottles in place. We have also used, with perfect satisfaction, a big tin cracker box, slipped inside a wooden box. One advantage of the latter is that it does not have to be returned.

See that the box is properly tagged according to directions on the entry blank. Ship by express with the request to "Rush." Then pray the Lord to be good to you.

GOOD GUERNSEY SHOW IN SACRAMENTO

Guernsey Products Make Clean Sweep

SIX different breeders from the Golden State were in competition for prizes at their State Fair. W. E. Thomson from the University of California preformed the difficult task of placing the ribbons. The battle was close all the way through between the Brant Rancho of Owensmouth and Hollow-Hill Farm at Colton.

Bigger and better than ever before was the common expression used by many in describing the California State Fair this year. The high quality products produced from California soil was shown in abundance everywhere. In the livestock exhibits all available space was taken and some additional sheds had to be built to prevent animals from having to stand out in the sun.

Monday the day of the Guernsey Judging was Labor Day and the crowd was immense. Automobiles came by the thousands. From the number of cars at the State Fair, it is easy to see why there is a shortage of gasoline on the Pacific Coast. Those California "goers" are using it all up before they have a chance to ship any from the State.

The judging was done in a large tent with wide, red and white stripes down the sides. This or the excellent Guernseys going in and out of the tent seemed to attract a lot of attention, as there was a large crowd that watched the judging during the entire day. The thick green alfalfa sod over the floor of the tent and the fawn and white Guernseys made a very beautiful sight.

The aged class of Guernseys were the first to enter the arena. There were nine cows in all in the pink of condition, and the competition was close. Princess of Meadowbrook 25185 with a record of 14089.3 lbs. milk and 745.79 lbs. fat

AGED CLASS OF GUERNSEY COWS, CALIFORNIA STATE FAIR

From Left to Right the cows are as follows:

No. 1. Princess of Meadowbrook 25185. Record: 14089.3 lbs. milk; 745.79 lbs. fat. Owned by Brant Rancho. No. 2. Imp. Cherry 3d of the Effards 48381. Owned by Hollow-Hill Farms. No. 3. Imp. Dene Jewel 48523. Owned by Hollow-Hill Farms. No. 4. Imp. Brittleware Mistletoe 48510. Owned by Hollow-Hill Farms. No. 5. Elsie of the Rancho 89755. Owned by Brant Rancho. No. 6. Pet's Pansy of Pine Grove 40181. Owned by Brant Rancho.

was finally given first place. She is a cow with an excellent top line, good spring of ribs, good veining and a well balanced udder. She posed well and seemed to be very patient while waiting for the Judge to make his decision. She even looked more beautiful than when she posed for a picture with a Movie Actress for the cover page of THE JOURNAL sometime ago. This cow was first prize aged cow, senior and grand champion at the 1919 California State Fair.

Imported Cherry 3rd of the Effords 48381 owned by the Hollow-Hill Farms was a very close second. Her top line was not quite so good and she did not show quite the spring of the ribs as number one. She had an exceptionally good udder, well placed teats and good veining. Imported Dene Jewel 48523 owned by Hollow-Hill Farms was placed third. Imported Brittleware Mistletoe 48510, also owned by Hollow-Hill Farms fourth and Elsie of the Rancho 89755 owned by Brant Rancho was given fifth place.

Due to injuries received in shipment, the Hollow-Hill Farm did not show their aged bull King of Hollow-Hill 25876. May King of Fern Ridge 17432 owned by the Brant Rancho was an outstanding winner in this class. He was showing in the best condition in which he was ever shown and he looked like Grand Champion National class. This bull was later made Senior Champion and Grand Champion. He also won these honors at the 1919 California State Fair.

Nelly's King of the Rancho 49993 was given second place. Escalon Challenger 42240 owned by A. B. Humphrey was given third place and Royal Glenwood Champion 38739 was given fourth place.

The Guernsey almost made a clean sweep in the Dairy products show. The Brant Rancho of Owensmouth, California, won first prize in Guaranteed Milk and Guaranteed Cream, and the Adohr Guernsey Stock Farm, near Los Angeles, won first prize in the Certified Milk Class. Guernsey products won first prize in every class in which they were entered.

The California Guernsey Cattle Club held their annual meeting during the State Fair. Mr. W. H. Saylor, a Guernsey breeder and Editor of the Pacific Dairy Review presided. Plans for Guernsey breed promotion work was taken up and discussed. It was the unanimous decision of those present that they sell enough of their good animals at a reasonable price to stock the State Colonization Project which is being established at Delhi, California.

The exhibitors were as follows: Brant Rancho, Owensmouth, California; J. Francis O'Connor, Castleview Ranch, Santa Rosa, California; A. B. Humphrey, Escalon, California; Hollow-Hill Farm, Colton, California; James Marwick, Braemor Ranch, Santa Rosa, California; M. A. Harris, Redwood City, California.

The following is the list of awards which were made:

BULL, 3 YEARS OLD AND OVER

1. May King of Fern Ridge 17432, Brant Rancho.
2. Nelly's King of the Rancho 49993, Brant Rancho.
3. Escalon Challenger 42240, A. B. Humphrey.
4. Royal Glenwood Champion 38739, M. A. Harris.

BULL, 2 YEARS AND UNDER 3

1. Topper Langdon of Hollow-Hill Farm 55543, Hollow-Hill Farm.
2. Mysie's Linden Boy 49833, James Marwick.
3. Nobleman of Maple Hill 54086, A. B. Humphrey.

JUNIOR YEARLING BULL

1. Reuben King of Hollow-Hill Farm 60435, Hollow-Hill Farm.

SENIOR BULL CALF

1. Carl E. King of Hollow-Hill Farm 63620, Hollow-Hill Farm.
2. Faubion of the Rancho, Brant Rancho.
3. Adam of the Rancho 60655, Brant Rancho.
4. Escalon Advancer 65637, A. B. Humphrey.

JUNIOR BULL CALF

1. Reuben Langdon of Hollow-Hill Farm 63911, Hollow-Hill Farm.
2. Escalon Rex 65263, A. B. Humphrey.
3. Show Boy of the Rancho, Brant Rancho.

COW, 4 YEARS OLD AND OVER

1. Princess of Meadowbrook 25185, Brant Rancho.
2. Imp. Cherry III of the Effards 48381, Hollow-Hill Farm.
3. Imp. Dene Jewel 48523, Hollow-Hill Farm.
4. Imp. Brittleware Mistletoe 48510, Hollow-Hill Farm.
5. Elsie of the Rancho 89755, Brant Rancho.

COW, 3 YEARS AND UNDER 4

1. Golden Glen Pansy 68422, Brant Rancho.
2. Jennie of Green Lodge 73174, Brant Rancho.
3. Rosa King of Hollow-Hill Farm 77884, Hollow-Hill Farm.
4. Dorothea of Green Lodge 73176, Brant Rancho.

COW, 2 YEARS AND UNDER 3

1. Little Queen of the Rancho 82373, Brant Rancho.
2. Escalon Evangeline 82205, A. B. Humphrey.
3. Redwing of the Rancho 95169, Brant Rancho.
4. Princess Selma 86194, Hollow-Hill Farm.
5. Primrose King of Hollow-Hill Farm 90817, Hollow-Hill Farm.

SENIOR YEARLING HEIFER

1. Della Langdon of Hollow-Hill Farm 90821, Hollow-Hill Farm.
2. Rosemary of the Rancho 88304, Brant Rancho.
3. Elsie of the Rancho 2d, Brant Rancho.
4. Escalon Lassie 90087, A. B. Humphrey.

JUNIOR YEARLING HEIFER.

1. Rosie E. King of Hollow-Hill Farm 98418, Hollow-Hill Farm.
2. Melissa of the Rancho, Brant Rancho.
3. Nesha E. King of Hollow-Hill Farm 98415, Hollow-Hill Farm.
4. Escalon Daisy 106083, A. B. Humphrey.
5. Escalon Rose 97470, A. B. Humphrey.

SENIOR HEIFER CALF

1. Caroline E. Langdon of Hollow-Hill Farm 103419, Hollow-Hill Farm.
2. Eleanor of the Rancho 100266, Brant Rancho.
3. Jennie of the Rancho, Brant Rancho.
4. Matie of the Rancho 100267, Brant Rancho.

JUNIOR HEIFER CALF

1. Dene Langdon of Hollow-Hill Farm, Hollow-Hill Farm.
2. Brittania E. King of Hollow-Hill Farm, Hollow-Hill Farm.
3. Golden Sequel of the Rancho 104923, Brant Rancho.
4. Escalon Golden Anne 106081, A. B. Humphrey.
5. Unnamed Calf, A. B. Humphrey.

AGED HERD

1. May King of Fern Ridge 17432, Princess of Meadowbrook 25185, Little Queen of the Rancho 82373, Rosemary of the Rancho 88304, Eleanor of the Rancho 100266, Brant Rancho.
2. Topper Langdon of Hollow-Hill Farm 55543, Imp. Cherry III of the Effards 48381, Princess 86194, Rosie E. King of Hollow-Hill Farm 98418, Carl E. King of Hollow-Hill Farm 63620, Hollow-Hill Farm.
3. Escalon Challenger 42240, Imp. Dosia of Sarnia 58767, Escalon Evangeline 83205, Escalon Daisy 106083, Escalon Golden Anne 106081, A. B. Humphrey.

BREEDER'S YOUNG HERD

1. Reuben King of Hollow-Hill Farm 60435, Rosie E. King of Hollow-Hill Farm 98418, Della Langdon of Hollow-Hill Farm 90821, Dene Langdon of Hollow-Hill Farm, Caroline E. Langdon of Hollow-Hill Farm 103419, Hollow-Hill Farm.
2. Faubion of the Rancho, Rosemary of the Rancho 88304, Elsie of the Rancho 2d, Jennie of the Rancho, Eleanor of the Rancho 100266, Brant Rancho.
3. Escalon Advancer 65637, Escalon Lassie 90087, Escalon Daisy 106083, Escalon Golden Anne 106081, Escalon Marjorie 106080, A. B. Humphrey.

CALF HERD

1. Adam of the Rancho 60655, Eleanor of the Rancho 100266,, Matie of the Rancho 100267, Jennie of the Rancho, Golden Sequel of the Rancho 104823, Brant Rancho.

GET OF SIRE

1. Get of Effie's King of Hollow-Hill Farm 45861, showing Carl E. King of Hollow-Hill Farm 63620, Rosie E. King of Hollow-Hill Farm 98418, Nesha E. King of Hollow-Hill Farm 98415, Hollow-Hill Farm.
2. Get of King of Hollow-Hill Farm 25876, showing Topper Langdon of Hollow-Hill Farm 55593, Della Langdon of Hollow-Hill Farm 90821, Reuben Langdon of Hollow-Hill Farm 60435, Dene Langdon of Hollow-Hill Farm, Hollow-Hill Farm.
3. Get of Brookmead's White Face 32211, showing Faubion of the Rancho, Rosemary of the Rancho 88304, Jennie of the Rancho, Adam of the Rancho 60655, Brant Rancho.
4. Get of Eleanor's Choice of Nashawtuc 44695, showing Matie of the Rancho 100267, Eleanor of the Rancho 100266, Melissa of the Rancho, Elsie of the Rancho 2d, Brant Rancho.

PRODUCE OF COW

1. Produce of Rebecca of Sunny View 53159, showing Reuben King of Hollow-Hill Farm 60435, Reuben Langdon of Hollow-Hill Farm 63911, Hollow-Hill Farm.
2. Produce of Teddy's Pet 20244, showing Princess of Meadowbrook 25785, Pet's Pansy of Pine Grove 40181, Brant Rancho.
3. Produce of Matie Lyons 22393, showing Eleanor of the Rancho 100266, Matie of the Rancho 100267, Brant Rancho.
4. Produce of Grape Wide Farm Lassie 55559, showing Escalon Challenger 42240, Escalon Lassie 90087, A. B. Humphrey.

DAIRY HERD

1. Princess of Meadowbrook 25185, Golden Glen's Pansy 68422, Redwing of the Rancho 95169, Little Queen of the Rancho 82375, Jennie of Green Lodge 73174, Brant Rancho.
2. Imp. Dene Jewel 48523, Imp. Cherry III of the Effards 48381, Imp. Brittleware Mistletoe 48510, Iva of Bellemath 2d 43945, Rosa King of Hollow-Hill Farm 77884, Hollow-Hill Farm.

ADVANCED REGISTER COW

1. Princess of Meadowbrook 25185, Brant Rancho.

SENIOR AND GRAND CHAMPION BULL

May King of Fern Ridge 17432, Brant Rancho.

JUNIOR CHAMPION BULL

Reuben King of Hollow-Hill Farm 60435, Hollow-Hill Farm.

SENIOR AND GRAND CHAMPION FEMALE

Princess of Meadowbrook 25185, Brant Rancho.

JUNIOR CHAMPION FEMALE

Rosie E. King of Hollow-Hill Farm 98418, Hollow-Hill Farm.

GUERNSEYS AT THE IOWA STATE FAIR

Seven Breeders Exhibit Eighty Head

By DR. GEO. H. CONN

THE live stock show at The Iowa State Fair, which is held annually at Des Moines, has practically returned to its pre-war standard. The number of animals in almost all departments, save that of dairy cattle, was up to or considerably greater than before the war. It is evident from the comparatively small dairy cattle exhibits that dairy cattle breeders suffered somewhat more from war conditions and their after-effects than breeders of other live stock. The Guernseys, however, were outnumbered by only one breed. Eighty-eight head weae exhibited by seven breeders. W. W. Marsh of Waterloo, one of the foremost breeders of Guernseys in the U. S. led the exhibitions with twenty-one head. Mountain Bros. of Des Moines, Iowa,

and W. O. Bohart of Bozeman, Montana, each had nineteen head. One exhibitor had but a single animal and another had a pair. Mr. Bohart of Montana is a familiar figure at most of the larger shows with his herds of both Guernseys and Brown Swiss. The cattle were from two states, Iowa and Montana. The exhibitors were W. W. Marsh, Waterloo, Dairyland Farm, Storm Lake, William H. Lockhart, Des Moines, Mountain Bros., Des Moines, H. J. Schmidt, Cedar Falls, Elmer W. Stevenson, Jesup, Iowa, and W. O. Bohart, Bozeman, Montana.

One of the exhibitors received considerable more than his share of publicity during fair week, and we refer to W. W. Marsh who was one of the largest winners at the show. He is also the treasurer of the Democratic National Committee, and during the week while he was being investigated by the Senate committee on the recent election tangle, his cattle were winning the big prizes in the ring at Des Moines. The week also brought the news that Charles L. Hill and Son, Rosendale, Wisconsin, had sold a one-third interest in their good young bull, presented another one-third interest to W. W. Marsh, and would retain one-third interest for themselves. This should insure this yound bull an excellent opportunity to make good.

While the number of animals shown was comparatively small, the quality was good. The cattle were uniform and among the number were some high class individuals. We have noticed that this is usually the situation when classes are small. It has been the practice with many breeders in times when labor was plentiful and easy to get, to take a large number of animals to the fairs, and show only a few of the better ones, hoping to make some very good sales. This practice should be condemned becuase it tends to detract from the value of the show. Only those animals that are to be shown should be taken, and the exhibitors should be compelled to show or pay a forfeit, unless they can give good proof that the animals are not in condition to be shown.

One feature of the fair is known as The Iowa Amateur Guernsey Show. Only those who have never shown animals at the Iowa State Fair, or amateur exhibitors who have never won a first prize, are eligible. Three of the exhibitors, William J. Lockhart, H. J. Schmidt, and Elmer Stevenson were eligible. They showed a total of eleven head.

A total of $1500 was offered in the open Guernsey classes and $530 in the amateur division.

The management of the show was very creditably handled by H. L. Pike of Whiting, Iowa, assisted by Professor Earl Weaver of Iowa State College.

The awards were made by Professor W. A. McKerrow, St. Paul, Minnesota, a very popular judge. The comments heard at the side lines indicated that his placing were very satisfactory.

Bull 4 Years Old or Over.

1. Imp. Kitchener's Express 43925, Mountain Bros., Des Moines, Iowa.
2. Estrella's Major 24625, W. O. Bohart, Bozeman, Montana

Bull 3 Years Old and Under 4

1. Cherub's Prince 41543, W. W. Marsh, Waterloo, Iowa.
2. Plato of Four Pine 43369, Dairyland Farm, Storm Lake Iowa.
3. Franseca's Glenwood of Iowanola 42490, William J. Lockhart, Des Moines, Iowa.

Bull 2 Years Old and Under 3

1. Marie's Chrub of the Prairie 48138, W. W. Marsh.
2. Cloth of Gold's King 63595, Dairyland Farm.
3. Prince Boy 52197, W. O. Bohart.

Bull 1 Year and Under 2

1. Golden Laddie of the Prairie 60037, W. W. Marsh.
2. Lalla's Prince 58845, Dairyland Farm.
3. Simplicity's Winner of Iowanola 54404, Mountain Bros.
4. Bobbie Holden of Grand Home 59567, H. J. Schmidt, Cedar Falls, Iowa.
5. Major Bozeman 58613, W. O. Bohart.
6. Gallatin Major 60804, W. O. Bohart.

Bull Calf 6 Months and Under 12

1. Blossom's Prince of the Prairie 60524, W. W. Marsh.
2. Dorothy's Cherub of Iowanola 63495, Mountain Bros.
3. Prince Charming of the Prairie 60526, W. W. Marsh.
4. Lilly's Express of Iowanola 63497, Mountain Bros.
5. Golden Master of Iowanola 63494. Mountain Bros,
6. Dairyland King 48123, Dairyland Farm.

Bull Calf Under 6 Months

1. Lydia's Express of Iowanola 63498, Mountain Bros.
2. Unnamed calf, W. W. Marsh.
3. May King's Express of Iowanola, Mountain Bros.
4. Dairyland Renown, Dairyland Farm.
5. Select's Major 63443, W. O. Bohart.
6. Rosette's Butternut King of Grand Home 63550, H. J. Schmidt.

Cow 4 Years Old or Over

1. Ingleside Pretoria Vrangue 68494, Mountain Bros.
2. Velma of Mapledell 63841, Dairyland Farm.
3. Marcus Glenwood's Daisy 46712, H. J. Schmidt.
4. Glenwood Daisy's Rouge of Grand Home 64382, H. J. Schmidt.
5. May King's Recollection of Iowanola 51702, Mountain Bros.
6. Crystal of Floyd 31136, Dairyland Farm.

Cow 3 Years and Under 4

1. Ingleside Pretoria Queen 71111, Mountain Bros.
2. Princess Bopeep of the Prairie 89439, W. W. Marsh.
3. Simplicity's Glenwood of Iowanola 76576, Mountain Bros.
4. High Life Victoria of Grand Home 72976, H. J. Schmidt.
5. Onward Girl, 86682, W. O. Bohart.

Heifer 2 Years and Under 3

1. Lady Ruth of Iowanola 84517, Mountain Bros.
2. Imogene of Iowanola 80981, Mountain Bros.
3. Genevieve of Mapledell 94784, Dairyland Farm.
4. Glenwood's Rosette's Wilma of Grand Home 87505, H. J. Schmidt.
5. Jane Onward 81286, W. O. Bohart.
6. P. Lela Onward 85778, W. O. Bohart.

Heifer 18 Months and Under 2 Years

1. Honey Bloom of the Prairie 89451; W. W. Marsh.
2. Dorothy Arnold of Iowanola 89183, Mountain Bros.
3. Golden Locks of the Prairie 89448, W. W. Marsh.
4. Florinda's Lavetta of Iowanola 89184, Mountain Bros.
5. Marsh Marigold of the Prairie 89445, W. W. Marsh.
6. Nonpareil's Cherry 103390, Dairyland Farm.

Heifer 1 Year and Under 18 Months

1. Princess Pretoria of the Prairie, W. W. Marsh.
2. Dairyland Ruth 105395, Dairyland Farm.
3. Glenwood Daisy's Dairymaid of Grand Home 97063, H. J. Schmidt.
4. Fancy of Dairyland 105393, Dairyland Farm.
5. Bozeman's Pride 95647, W. O. Bohart.
6. Major's O. L. 95646, W. O. Bohart.

Heifer Calf 6 Months and Under 12

1. Kitchener's Pet of Iowanola 102107, Mountain Bros.
2. Sensation of the Prairie 99872, W. W. Marsh.
3. Honeydew of the Prairie 101492, W. W. Marsh.
4. Primrose of the Prairie 99873, W. W. Marsh.
5. Polly May Betty of Iowanola 103274, Mountain Bros.
6. Snowflake of the Prairie 98574, Dairyland Farm.

Heifer Calf Under 6 Months

1. Unnamed calf, W. W. Marsh.
2. Cloth of Gold's Beauty 105631, Dairyland Farm.

3. Cherub's Grace of Iowanola, Mountain Bros.
4. Major's Prince's Lela 105845, W. O. Bohart.
5. Dairyland Janette, Dairyland Farm.
6. High Life's Clover Blossom of Grand Home 103347, H. J. Schmidt.

SENIOR AND GRAND CHAMPION BULL

Cherub's Prince 41543, W. W. Marsh.

JUNIOR CHAMPION BULL

Golden Laddie of the Prairie 60037, W. W. Marsh.

SENIOR CHAMPION FEMALE

Ingleside Pretoria Vrangue 68494, Mountain Brso.

JUNIOR CHAMPION FEMALE

Honey Bloom of the Prairie 89451, W. W. Marsh.

GRAND CHAMPION FEMALE

Honey Bloom of the Prairie 84951, W. W. Marsh.

GRADED HERD

1. Mountain Bros.
2. Dairyland Farm.
3. W. O. Bohart.
4. W. O. Bohart.

BREEDER'S YOUNG HERD

1. W. W. Marsh.
2. Mountain Bros.
3. Dairyland Farm.
4. W. O. Bohart.

BREEDER'S CALF HERD

1. W. W. Marsh.
2. Mountain Bros.

GET OF SIRE

1. W. W. Marsh.
2. Mountain Bros.
3. Mountain Bros.
4. Dairyland Farm.
5. H. J. Schmidt.
6. W. O. Bohart.

PRODUCE OF COW

1. W. W. Marsh.
2. Mountain Bros.
3. Dairyland Farm.
4. Mountain Bros.
5. H. J. Schmidt.
6. Dairyland Farm.

AMATEUR GUERNSEY CLASSES

BULL 1 YEAR AND UNDER 18 MONTHS

1. Bobbie Holden of Grand Home 59567, H. J. Schmidt.

BULL UNDER 6 MONTHS

1. Rosette's Butternut King of Grand Home 63550, H. J. Schmidt.

COW 4 YEARS OLD OR OVER

1. Imp. Daisy Belle of Fairview 40248, William J. Lockhart.
2. Marcus Glenwood's Daisy 46712, H. J. Schmidt.
3. Glenwood Daisy's Rouge of Grand Home 64382, H. J. Schmidt.

COW 3 YEARS OLD AND UNDER 4

1. High Life Victoria of Grand Home 72976, H. J. Schmidt.

HEIFER 2 YEARS OLD AND UNDER 3

1. Glenwood Rosette's Rilma of Grand Home 87505, H. J. Schmidt.

HEIFER 1 YEAR AND UNDER 18 MONTHS

1. Glenwood Daisy's Dairymaid of Grand Home 97063, H. J. Schmidt.

HEIFER CALF 6 MONTHS AND UNDER 12

1. Rouge's Rose of Grand Home 103346, H. J. Schmidt.

HEIFER CALF UNDER 6 MONTHS

1. High Life's Clover Blossom of Grand Home 103347, H. J. Schmidt.

GROUP OF 4 ANIMALS ANY AGE OR SEX

H. J. Schmidt.

ULTRA CELIA 72478 MAKES SENSATIONAL RECORD

Wins First Place in Class G

ULTRA CELIA 72478 owned by Jules Breuchaud, Olivebridge, N. Y., has established a new high mark in the Junior two year old division, having broken world's record. She recently completed a record of 12566.2 pounds of milk and 755.83 pounds of butter fat with

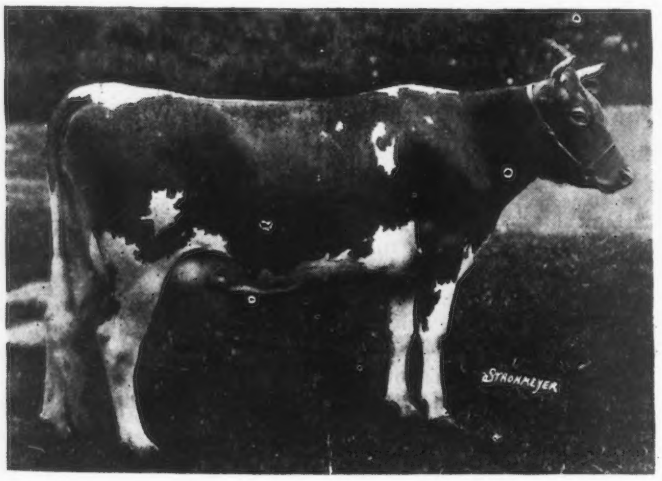

ULTRA CELIA 72478 A. R. 8206

Record: 12566.2 lbs. of milk; 755.83 lbs. of butter fat, class G

Sire—Ne Plus Ultra 15265 Dam—Queen Celia 42968

the high average test of 6.01 per cent. which is well above the average of the breed. By this record Ultra Celia 72478 exceeds the performance of Langwater Phyllis 70607, former champion of Class G, by nearly ten pounds of butter fat and thus becomes the new title-holder.

This phenomenal heifer freshened May 28, 1919 and was placed under test June 2. She, however, increased her production so rapidly after the first two months and showed such remarkable persistency that it was decided to begin her record August 2, 1919 and extend it to July 31, 1920 inclusive. She was milked three times daily throughout the year and was two years 162 days of age at the beginning of her record.

Ultra Celia 72478 was sired by Ne Plus Ultra 15265 one of the premier sires of the breed and that has 34 A. R. daughters. Some of the outstanding records made by his daughters are as follows:

Name and Number of Daughter	Lbs. Butter Fat	Class
Florham Dame 38912 (re-entry)	685.83	A
Proud Dame 38916 (re-entry)	719.86	A
Florham Princess 43598 (re-entry)	653.08	E
Jesebel of Edgemoor 52584	748.32	F
Florham Bess 49695	714.83	C
Ultra Lilly 72473	640.95	G
More Confidence 62513	662.01	D
Blossom of Bowood 62681	602.90	D

In looking over the above list it will be noted that Jesebel of Edgemoor 52584 holds second place among the leaders in Class F.

Ne Plus Ultra 15265 was sired by Dolly Dimple's May King of Langwater 12997 and out of Imp. Itchen Daisy 3d

15630. Dolly Dimple's May King of Langwater 12997 also sired Langwater Nancy 27943 a remarkable long-distance cow that is credited with one record in Class G and three re-entry records in Class A. These four records average 809.92 pounds of butter fat. Imp. Itchen Daisy 3d 15630, the paternal granddam of Ultra Celia 72478 has a record of 533.83 pounds of butter fat in Class G and a re-entry record of 714.10 pounds of butter fat in Class B.

The dam of Ultra Celia 72478 is Queen Celia 42968, that is credited with a record of 544.92 pounds of butter fat in Class G, she by King Francis 13500 and out of Celia of Glenmore 36730.

From a study of the lineage of Ultra Celia 72478 it is readily seen that she comes rightfully by her wonderful producing ability.

Details of the breeding, feed and record are given below:

OWNER'S STATEMENT OF FEED

Aug.—387 lbs. grain: 310 lbs. Union Grains, 46 lbs. gluten meal, 31 lbs. cottonseed meal; 93 lbs. beet pulp, 310 lbs. clover hay.

Sept.—360 lbs. grain: 270 lbs. Union Grains, 45 lbs. each gluten meal and cottonseed meal, 120 lbs. beet pulp, 400 lbs. alfalfa.

Oct.—372 lbs. grain: 279 lbs. Union Grains, 62 lbs. gluten meal, 31 lbs. cottonseed meal; 93 lbs. beet pulp, 620 lbs. clover hay, pasture.

Nov.—315 lbs. grain: 240 lbs. Union Grains, 45 lbs. gluten, 30 lbs. cottonseed meal; 90 lbs. beet pulp, 600 lbs. silage, 300 lbs. hay.

Dec.—356.5 lbs. grain: 248 lbs. Union Grains, 62 lbs. gluten, 46.5 lbs. cottonseed meal; 155 lbs. each beet pulp and roots, 620 lbs. silage, 310 lbs. hay.

Jan.—Same grain ration as December; 124 lbs. beet pulp, 620 lbs. silage, 310 lbs. mixed hay.

Feb.—391.5 lbs. grain: 290 lbs. Union Grains, 58 lbs. gluten, 43.5 lbs. cottonseed meal; 174 lbs. beet pulp, 725 lbs. silage, 290 lbs. alfalfa.

Mar.—Same ration as given in February.

Apr.—420 lbs. grain: 300 lbs. Union Grains, 75 lbs. gluten feed, 45 lbs. cottonseed meal; 120 lbs. beet pulp, 750 lbs. silage, 300 lbs. alfalfa.

May—430 lbs. grain: 310 lbs. Union Grains, 65 lbs. gluten feed, 55 lbs. cottonseed meal; 150 lbs. beet pulp, 1000 lbs. silage, 350 lbs. alfalfa.

June—405 lbs. grain: 300 lbs. Union Grains, 60 lbs. gluten meal, 45 lbs. cottonseed meal; 150 lbs. beet pulp, 600 lbs. green alfalfa.

July—434 lbs. grain: 310 lbs. Union Grains, 77.5 lbs gluten feed, 46.5 lbs. cottonseed meal; 186 lbs. beet pulp, 620 lbs alfalfa.

ULTRA CELIA 72478 A. R. 8206

Sire—Ne Plus Ultra 15265 A. R.
Sire—Dolly Dimple's May King of Langwater 12997 A. R.
Dam—Imp. Itchen Daisy 3d 15630 A. R. 100.
Dam—Queen Celia 42968 A. R. 3833.
Sire—King Francis 13500 A. R.
Dam—Celia of Glenmore 36730.
Breeder, S. M. Shoemaker, Eccleston, Md.
Owner, Jules Breuchaud, Olivebridge, N. Y.
Born Feb. 20, 1917. Calved May 28, 1919. Served May 4, 1920.
Requirement for admission: 266.70 lbs. fat.
Supervised by Cornell Station, N. Y.
Three milkings daily.

OFFICIAL YEAR'S RECORD, CLASS G

1919	Milk lbs.	Butter Fat %	Butter Fat lbs.
Aug. 2,	1096.4	4.56	50.00
Sept.,	1097.1	5.05	55.40
Oct.,	1043.7	5.80	60.53
Nov.,	924.7	6.40	59.18
Dec.,	944.7	6.72	63.48
Jan., 1920	1082.9	6.55	70.93
Feb.,	1051.6	6.79	71.40
Mar.,	1100.1	6.46	71.07
Apr.,	1033.1	6.11	63.12
May	1103.0	5.88	64.86
June,	1038.6	5.99	62.21
July 31,	1050.3	6.06	63.65
Total	12566.2	6.01	755.83

ANOTHER LEADER IN DOUBLE F

Brita of Beaver Ridge 72382 Completes Record of 548.48 Pounds of Butter Fat

BRITA OF BEAVER RIDGE 72382 has recently won a prominent place in the Roll of Honor. Her record is 9710.7 pounds of milk and 548.48 pounds of butter fat in Class FF. By this outstanding performance she is entitled to fifth place.

This Class Leader freshened April 23, 1919 and began her record July 1, 1919 at the age of two years 283 days. She carried a calf 275 days of her record and was milked three times daily.

Brita of Beaver Ridge 72382 was sired by Florham Golden Lad 18119, he by Couleur's Sheet Anchor 13499 and out of Golden Lassie of Paxtang 24696 a cow with a record of 10196.05 pounds of milk and 507.31 pounds of butter fat in Class D, a re-entry record of 14100.8 pounds of milk and 675.45 pounds of butter fat in Class A and a second re-entry record in Class A of 14413.65 pounds of milk and 715.38 pounds of butter fat.

The breeding of this heifer on the dam's side traces directly to the Glen Farm blood, she being a granddaughter of the cow, Missy of the Glen 18390. With a good sire and a battery of producing dams it is reasonable to expect good production from this new Class Leader and ever future honors.

Brita of Beaver Ridge 72382 is large and well matured, has a fine yellow skin, a good udder and is very deep in body. Besides making a large record she has dropped a heifer calf and added over 300 pounds weight in a year's time. She is of the steady plugging kind that all dairymen desire; the long-distance kind.

Brita of Beaver Ridge 72382 has just been sold to R. M. Lewis, Connecticut, who is establishing a Guernsey herd of her line of breeding. She brought an attractive price which was more than double what could have been expected without the record.

Details of the breeding, feed and record follow:

OWNER'S STATEMENT OF FEED

July—14 lbs. daily of the following mixture: 100 lbs. ground oats, 200 lbs. Unicorn Dairy Ration, 50 lbs. each gluten feed and oil meal, 75 lbs. cottonseed meal; 9 lbs. beet pulp, green oats and clover, 8 lbs. clover hay.

Aug.—Same grain ration as July; 9 lbs. beet pulp, green corn, 9 lbs. clover hay.

Sept.—Same grain ration as July; 9 lbs. beet pulp, green corn, 12 lbs. clover hay.

Oct.—12 lbs. daily same mixture as July; beet pulp, silage, 20 lbs. roots, clover hay.

Nov.—8 lbs. daily from the 15th to the 20th, then 12 lbs. daily same mixture as July; 5 lbs. beet pulp, 20 to 30 lbs. roots, silage and alfalfa.

Dec.—13 lbs. daily same mixture as July; 5 lbs. beet pulp, 25 lbs. roots, 30 lbs. silage, alfalfa.

Jan.—12 lbs. daily same mixture as July; 3 lbs. beet pulp, 20 lbs. roots, 25 lbs. silage, 10 lbs. alfalfa.

Feb.—12 lbs. daily of the following mixture: 100 lbs. ground oats, 200 lbs. Unicorn Dairy Ration, 50 lbs. each gluten, cottonseed meal, and oil meal; 4 lbs. beet pulp, 30 lbs. mangels, 20 lbs. silage, 10 lbs. alfalfa.

Mar.—Same ration as given in February.

Apr.—Same grain ration as February to the 20th, then 8 lbs. daily of equal parts bran and ground oats; 6 lbs. beet pulp, 30 lbs. roots, 20 lbs. silage, 10 lbs. mixed hay.

May—Same grain ration as February without ground oats in mixture; 6 lbs. beet pulp, 20 lbs. silage, 8 lbs. mixed hay.

June—Same grain ration as February; 6 lbs. beet pulp, 20 lbs. silage, green oats and peas, 7 lbs. clover hay.

Brita of Beaver Ridge 72382

Sire—Florham Golden Lad 18119 A. R.
  Sire—Couleur's Sheet Anchor 13499 A. R.
  Dam—Golden Lassie of Paxtang 24696 A. R. 1377.
Dam—Brita of the Glen 41667.
  Sire—Beau Regal 13448 A. R.
  Dam—Missy of the Glen 18390.
Breeder H. A. C. Taylor, Newport, R. I.
Owner Henry W. Howe, Bedford Hills, N. Y.
Born Sept. 20, 1916. Calved Apr. 23, 1919. Served July 28, 1919. Calved Apr. 28, 1920.
Requirement for admission: 278.80 lbs. fat.
Supervised by Cornell Station, N. Y.
Three milkings daily

BRITA BEAVER RIDGE 72382 A. R. 8238
Record: 9710.7 lbs. of milk; 548.48 lbs. of butter fat, class FF
Sire—Florham Golden Lad 18119 Dam—Brita of the Glen 41667

Official Year's Record, Class FF

1919	Milk lbs.	Butter Fat %	Butter Fat lbs.
July 1,	1010.7	5.21	52.66
Aug.,	990.9	5.21	51.63
Sept.,	882.7	5.82	51.37
Oct.,	804.3	6.06	48.74
Nov.,	538.5	6.29	33.87
Dec.,	681.6	6.22	42.40
Jan., 1920	753.5	5.43	40.92
Feb.,	720.3	5.86	42.21
Mar.,	719.3	5.63	40.50
Apr.,	573.2	5.62	32.21
"	50.5	5.50	2.78
May,	1009.2	5.50	55.51
June 29,	976.0	5.50	53.68
Total	9710.7	5.65	548.48

SOME OF THE SPECIAL TROPHIES AND PRIZES

Offered by The American Guernsey Cattle Club

CONDITIONS GOVERNING PLACQUES AND TROPHIES. Each placque becomes the permanent property of the exhibitor, institution or organization that wins it once.

Each trophy, excepting the G. G. Hartley Trophy and the Peer Challenge Cup, becomes the permanent property of the exhibitor or institution winning it twice. The G. G. Hartley Trophy becomes the permanent property of the exhibitor winning it three times. The Peer Challenge Cup will be in perpetual competition.

Any trophy not won permanently may be in the possession of its winner until one month previous to the fair at which it is in competition when it must be returned to the secretary of that fair

PEER CHALLENGE CUP

Mr. Frank S. Peer of Ithaca, N. Y., who for many years has been closely associated with the advancement of pure bred live stock interests, presents to The American Guernsey Cattle Club the PEER CHALLENGE CUP, to be used to further the art or science of breeding Guernseys.

First—This Cup is to be offered annually at such exhibitions as the Executive Committee of The American Guernsey Cattle Club may elect, and is to be awarded only when the progeny of two or more bulls is shown in competition.

Second—Bulls and their progeny to compete for this trophy must be duly registered in the Herd Register of The American Guernsey Cattle Club. The progeny shall consist of four animals ,three of which must be females, and at least one in milk.

Third—The exhibitor of the winning progeny shall become the holder of the Cup for a year; but he shall return the Cup to the office of The American Guernsey Cattle Club on demand, or not less than ten days prior to the date named for any succeeding exhibition.

Fourth—The trophy shall not be awarded to the same progeny of any bull more than once, but may be awarded to different progeny of the same bull at any succeeding exhibition.

Fifth—The owner of the bull need not be the owner of the competing progeny that make up the exhibit, but it shall be necessary that the progeny be shown by one exhibitor.

Sixth—The sire may be shown, but credit only to be given progeny.

(Continued on Page 465)

SENSATIONAL SALE OF GUERNSEY CATTLE

Fifty-One Head Average $2865

RECORDS in Guernsey cattle prices were not only maintained but passed at the Langwater Farm Sale in North Easton, Massachusetts on Thursday, September 21, 1920. F. Lothrop Ames sold at auction 51 Guernsey cattle for a total of $146,125, an average of $2865. The Ames sale in October, 1916, averaged $1075 for 75 head, which at that time was far ahead of any previous sale.

The sixteen daughters of a single bull, Langwater Warrior 26509, sold for $88,525, an average of $5533.

LANGWATER QUEEN OF THE EAST 70304 A. R. 7783
Sire—Langwater Warrior 26509 Dam—Langwater Cleopatra 47043
Record: 13221.5 lbs. milk; 646.82 lbs. butter fat. class G
Purchased by John S. Ames, North Easton, Massachusetts, for $11,000

Langwater Steadfast 31672, a six year old bull, was sold privately by Mr. Ames to Mr. George Cluett of Cluett & Peabody, Troy, New York for $25,000. This is the same price that was paid last year for Florham Leader 55682, the famous bull now at the Oaks Farm, Cohasset, Massachusetts.

Mr. Ames has long been regarded as the foremost breeder and developer of the Guernsey cow and the success of his sale is a fine tribute to his painstaking effort as a breeder and is a good index of the rapid advance which the breed has been making in the last few years.

The sale was efficiently managed by L. F. Herrick, Worcester, Massachusetts.

In the following list are given the names of the purchasers, the names of the animals sold, and the prices paid:

William Flinn, Pittsburg, Pennsylvania
- Langwater Woodbine 89274 $3000
- Langwater Eastern King 63072(Bull) 9600
- Langwater Forever 74348 6900
- Langwater Gay Laura 86202 $1500

H. G. Lapham, Brookline, Massachusetts
- Langwater Rosemary 70292 $5200

Phillip Allen, East Walpole, Massachusetts
- Imp. Camp Fire 60161 (Bull) $175

E. F. Price, Port Chester, New York
- Langwater Mirth 89263 $2650
- Imp. Hayes Duchess VI 94089 1600
- Langwater Gay Boy 65790 (Bull) 575
- Langwater Aurora 86204 2525
- Imp. Lady Cheminante of Marais 93725 900

R. M. Macintosh, Sharon, Massachusetts
- Langwater Alga 89272 $1500
- Imp. Alderney Mabel of Oak Farm 94113 1300
- Cramond Victoria 89258 4000
- Poppy of Langwater 80127 3500
- Cramond Victor 46480 (Bull) 1700

Galen L. Stone, Marion, Massachusetts
- Cramond Senator 61116 (Bull) $700
- Langwater Vision 89265 1025

J. F. Sherer, Worcester, Massachusetts
- Imp. Lady Lil des Baissieres 93683 $700
- Imp. Popular Rose II 94097 775

O. P. Mitchell, Windsor, Connecticut
- Langwater Governor 65793 (Bull) $325

Florham Farm, Madison, New Jersey (Miss Twombly)
- Langwater Fairy Queen 70305 $8100

LANGWATER HELPMATE 77658
Sire—Langwater Warrior 26509 Dam—Langwater Heroine 49483
Purchased by George W. St. Amant, Boston, Massachusetts, for $15,000

Langwater Sybarita 77758 8100
Langwater Queenly 70308 6300

Oaks Farm, Cohassett, Massachusetts
Cramond Chieftain 60857 (Bull) $5500

William F. Fretz, Pipersville, Pennsylvania
Imp. Lady Flora II of Le Briquet 94549 $700

George W. St. Amant, Boston, Massachusetts
Langwater Gentle 70300 $3700
Langwater Leading Lady 70307 2000
Langwater Helpmate 77759 15000
Langwater Crystal 70297 1500
Imp. Pearl des Beaucamps 93680 925
Langwater Remembrance 74813 4200
Langwater Roseleaf 74676 2000
Langwater Fortunate 74564 2000

R. S. Benson, Princeton, New Jersey
Langwater Comely 98847 $3200
Cramond Dolores 75800 5200
Mottled Gold of Langwater 85675 5000
Mottled Gold of Langwater's Bull Calf 1000

Hillswold Farm, Shrewsbury, Massachusetts
Langwater Kitchener 65792 (Bull) $2500

Gordon Hall, Cranford, New Jersey
Imp. Ernest of Myrtle Place (Bull) $200

John S. Ames, North Easton, Massachusetts
Langwater Queen of the East 70304 $11000

W. D. Mahoney, Averill Park, New York
Imp. Polly of the Ponchez 93676 $1050

H. Dokenwadel, Flourtown, Pennsylvania
Wolf Pen Resolute 53229 (Bull) $150

H. W. Leeds, Atlantic City, New Jersey
Imp. Lucille of Rondebosch 93726 $900

LANGWATER FAIRY QUEEN 70305
Sire—Langwater Warrior 26509 Dam—Langwater Actress 49481
Purchased by Florham Farms, Madison, New Jersey, for $8,100

H. D. Brewer, Worcester, Massachusetts
Imp. Lady Queen des Ruettes 93718 $750
Imp. Lil II of Clovelly 94096 875

H. H. Buckley, Oneonta, New York
Langwater Andromeda 98466 $1625

Old Town Farm, Peterboro, New Hampshire
Imp. Pride III of the Holderness 93743 $700

B. W. Shaw, Middlebury, Massachusetts
Imp. Arthur Sharp 60159 (Bull) $125

Wolf Pen Farm, Southboro, Massachusetts
Langwater Pride of Birth 70309 $875

TIMONIUM MARYLAND GUERNSEY SALE

Fifty-Seven Guernseys Average $493.50

THE Timonium Pure Bred Livestock Exchange, Louis McLane Merryman, Cockeysville, Maryland, Manager, held a sale of Guernseys in the Sales Building on the Fair Grounds near Timonium, Maryland on September 23, 1920. Fifty-seven Guernseys brought $28,120, an average of $493.50. Six bulls averaged $187.50; twenty-six cows averaged $632.70; and twenty-five heifers averaged $421.40.

The sale was topped by Laverna's Queen 81760, consigned by Burnside Farm, Eccleston, Maryland and purchased by H. W. Gratwick, Buffalo, New York for $2500. Laverna's Queen 81760 is a two and one-half year old daughter of Laverna's Ultra May King 24660, a son of Ne Plus Ultra 15265, out of a daughter of Imp. May Rose King 8336. The dam of Laverna's Queen 81700 is Wampanoza Queen 57748, an Advanced Register grand daughter of King Francis 13500.

The details of the sale are as follows:

Abbeylix Farm, Pennlyn, Pennsylvania
Goldseeker's May Rose of Anna Dean Farm 71454 $290
Galaxy Girl of Summit View Farm 79164 $425
Miss Rosedale 42683 450
Herdlea Myrtle 250
Herdlea Emerita 400
Herdlea Cassandra 101502 255

Bay, H. Hobart, Pylesville, Maryland
Laura of Willowbrook 50399 350

Bean, A. W., Forestville, Maryland
Gerar Emily 94738 375
Virginia of Montfaucon 93048 355

Bond, W. G., Cockeysville, Maryland
Ferby's Susan Chene of Anna Dean Farm 77540 380

Browning, P. W., Riverdale, Maryland
Imp. Sea Belle of Anna Dean Farm 2d 52574 300

Burnside Farm, Eccleston, Maryland
Gerar Galaxy 101919 200
Herdlea Golden Violet 104507 410

Davidson, Ellen, Annapolis, Maryland	
Locust Lawn's Meadowlea Erma Rose 96859	$375
Belle of Gerar	275
Gerar Sea Belle 87570	300
Gerar Mermaid 100564	210
Bellevue of Gerar 107070	190
Downey, Simon L., Williamsport, Maryland	
Bull Calf by Langwater Royal 4th 19331	40
Bull Calf by Langwater Raritan 17052	80
Dunlop, W. R., West Grove, Pennsylvania	
Herdlea Royal Kitty 104510	270
Evans, Frank B., Elkview, Maryland	
Raider's Deruchette 74770	280
Herlea Elsax Jewel 104509	315
Fantom, J. G., Whiteford, Maryland	
Nellie Glenwood France of Locust Lawn 74257	450
Fenwick, G. Bernard, Glyndon, Maryland	
Sunnybrook Marigold 85838	400
My Rose of the Prairie 80258	1500
Lady Justina of Locust Lane 94468	850
Herdlea Daisy Moon 96467	400
Herdlea Moonstone 96465	410
Herdlea Raritan Beauty 104506	325
Frantz, Harlow, Waynesboro, Pennsylvania	
Locust Lawn's Meadowlea 61307 (Bull)	180
Getty, H. B., New Windsor, Maryland	
Gerar Gold 53348 (Bull)	375
Gratwick, W. H., Buffalo, New York	
Laverna's Queen 81760	2500
Hill Girt Farm, Cossart, Pennsylvania	
Follyland Butter Queen 61532	900
Hill, T. Davis, Owings Mills, Maryland	
Gerar Uncle Jim 60837 (Bull)	200
Kemp, John W., McDaniel, Maryland	
Ann of Gerar 62294	$385
Celia of Gerar 60704	425
Koser, G. W., Biglerville, Pennsylvania	
May Queen of Gerar 53662	525
King's Elva 81823	525
King's Surprise 81824	525
Herdlea Ultra Queen 89835	2200
Laird & Co. Glendon, Wilmington, Delaware	
Sunnybrook Verbena 83537	460
Leeds, H. W., Westville, N. J.	
Toma Clairvoyante of Locust Lawn 73576	450
Rose of Gerar 53666	525
Bess Bloom of Locust Lawn 75763	650
Payton, W. T., Fredericksburg, Virginia	
Dorothy's Princess 67731	700
Shockley, J. B., Salisbury, Maryland	
Gerar Bellevue 80604	300
Gerar Susan Chene 107072	210
Thompson, S. W., Fallston, Maryland	
Miss Belle of Locust Lane 73420	235
Warfield, H. M., Jr., Timonium, Maryland	
Langwater Publican 44804 (Bull)	450
Wright, W. C., Decomely, Baltimore, Maryland	
Gerar Hilda 75986	500
Gerar Belle 83319	325
Herdlea Cosette 93793	410
Herdlea Amethyst 103013	325
Zell, A. Stanley, Riderwood, Maryland	
Glencoe's Miss of Maple Hill 42089	1525
Governor's Grace 93424	775
Herdlea Music 102904	430

GUERNSEYS AT NEW YORK STATE FAIR

J. S. Clark of Mixter Farm Officates

THE Guernsey Show at the New York State Fair this year must have looked small to George White and other veteran showmen. They told of the day when two hundred and twenty Guernseys were shown in competition, and close competition too. Why have the numbers decreased? A number of reasons have been given, but two seem to the point. The necessity for having a show where federal accredited herds can enter is one, the other is the fact that the facilities for showing before the judge are not in a class with those at small county fairs. Highly fitted dairy cattle cannot safely be lead through rain and wind. Exhibitors do not care to have the ringside enthusiasts crowd into space which they need for properly showing their entries. However, the hopeful situation facing next year's exhibitors is that Professor Savage is in charge and can be counted upon to right these conditions, and it is a safe statement that it will not be long before New York State will be second to none, and will have a suitable arena for showing purposes, and a safe place for accredited herds.

Eighty entries were shown by the following exhibitors: U. A. Woodbury II, Burlington, Vermont; T. J. Black, Syracuse, New York; John H. Kelly, Baldwinsville, New York; Emmadine Farms, Hopewell Junction, New York; Willard Fralick and N. E. Smith of Marathon, New York; W. B. Stebbins, Lamson, New York; H. W. Duguid, Syracuse, New York; Syracuse University, Syracuse, New York; Thomas H. Munro, Camillus, New York; Floyd Southard, Ira, New York; D. M. Dixon, and Sons Warner, New York; F. P. Gildersleeve, Union Springs, New York; J. Leonard Adsit, Baldwinsville, New York; J. A. Ioset and Son, Baldwinsville, New York; Olin Brooks, East Pharsalia, New York; Milo Thompson, South Otselic, New York; W. W. Minard and Son of King Ferry, New York.

U. A. Woodbury II, Appletree Point Farm, Burlington, Vermont, succeeded in capturing twelve of the eighteen blue ribbons, three championships, and both grand champions.

Emmadine Farms won half the remaining blues and one championship.

The classes varied widely in quality and competition, and four were especially keen. Emmadine Adah, by Inspector of Indian Bridge 35130 and out of Kenilworth Adah 67869, won first in her class as junior heifer calf, and repeated to the satisfaction of the ringside her winning in the championship class. She is what was agreed at the ringside "the milkiest" thing of her age to be found in many hundreds her age. With it are type and a constitutional vigor that gives her an appeal that no judge can overlook.

Pencoyd's Secret Marose 48332, sired by Langwater Pencoyd 21830 and out of Red Rose of Pencoyd 36494, won in the class of aged bulls, and also the grand championship, but in competition with him for this honor was a son of his, Deanie's Marose of Appletree Point 62742, who being a junior calf could not swing into the grand championship, but Pencoyd's Secret Marose 48332 must keep growing and continue to improve in symmetry and style or this son of his will make a new name appear in the hall of grand champions.

The Get of Sire and Produce of Cow classes each had thirty-two animals, and Judge Clark remarked that to him these were the most important classes of the entire show because

they meant so much to the future of the breed. It was his opinion that too little importance is given the "breeding on" phase of the show ring.

In this regard it might be well for other fairs to follow Indiana's lead in placing valuable premiums on futurity shows. It has been said by an aged breeder, "It is a rare treat to see uniform get and produce, for the Guernsey breeders have not given it sufficient importance."

The awards in detail follow:

BULL, 3 YEARS AND OLD OVER (six in class)

1. Pencoyd's Secret Marose 48332, U. A. Woodbury II, Burlington, Vermont.
2. Inspector of Indian Bridge 35150, Emmadine Farms, Hopewell Junction, New York.
3. Paddie McCue of Maple Glen 35324, J. H. Kelly, Baldwinsville, New York.
4. Entry by Fralick & Smith, Marathon, New York.

BULL, 2 YEARS AND UNDER 3 (three in class)

1. Rose's Golden Cherub of the Prairie 48137, U. A. Woodbury, II.
2. Coralie's Rilma Boy 48089, W. B. Stebbins, Lamson, New York.
3. Langwater Trojan 47035, H. W. Duguid, Syracuse, New York.

BULL, 1 YEAR AND UNDER 2 (seven in class)

1. Emmadine's May King 57747, Emmadine Farms.
2. Cherub's Bopeep Prince of Appletree Pt. 55780, U. A. Woodbury II.
3. Gay Lad of Emmadine 57744, Emmadine Farms.
4. Entry by Fralick & Smith.

BULL, 6 MONTHS AND UNDER 12 (six in class)

1. Deanie's Marose of Appletree Point 62742, U. A. Woodbury, II.
2. Sunny Hill Pioneer 63909, H. W. Duguid.
3. Emmadine King, Emmadine Farms.
4. Duke Wanda Slocum 62751, Syracuse University, Syracuse, New York.

COW, 4 YEARS OLD AND OVER (six in class)

1. Follyland Rose Queen 56668, U. A. Woodbury, II.
2. Entry by Fralick & Smith.
3. Lola of Springwater 55105, J. H. Kelly.
4. Morning Glory of Appletree Point 72632, U. A. Woodbury, II.

COW, 3 YEARS AND UNDER 4 (seven in class)

1. Imp. Duchess of Prospect 70427, U. A. Woodbury, II.
2. Louise of Springwater 67209, J. H. Kelly.
3. Louise of Munroholm 84448, Thomas H. Munro, Camillus New York.
4. May Queen of Munroholm 72172, Thomas H. Munro.

COW, 2 YEARS AND UNDER 3 (two in class)

1. Entry by Fralick & Smith.
2. Justinee's Early Rose of Appletree Point 81886, U. A. Woobdury, II.

HEIFER, 18 MONTHS AND UNDER 2 YEARS (four in class)

1. Flora of Buena Vista Farm 92605, U. A. Woodbury, II.
2. Paddie's Lassie of Seneca River 95869, J. H. Kelly.
3. Aleta of Valley View 96286, D. M. Dixon and Son, Warner New York.
4. Entry by Fralick & Smith.

HEIFER, 12 MONTHS AND UNDER 18 MONTHS (ten in class)

1. Peerless Bonnie of Rockstone 100141, U. A. Woodbury, II.
2. Emmadine Laura Belle, Emmadine Farms.
3. Masher's Gladys of Emmadine 93938, Emmadine Farms.
4. Golden Secret's Nancy of Appletree Point 91549, U. A. Woodbury, II.

HEIFER, 6 MONTHS AND UNDER 12 MONTHS (eleven in class)

1. Golden Secret's Duchess of Appletree Pt. 101354, U. A. Woodbury, II.
2. Entry by Fralick & Smith.
3. Emmadine Gladys, Emmadine Farms.
4. Emmadine Buttercup, Emmadine Farms.

HEIFER, UNDER 6 MONTHS (eleven in class)

1. Emmadine Adah, Emmadine Farms.
2. Appletree Point's Dolly Dimple 104719, U. A. Woodbury, II.
3. Emmadine Mary Ann, Emmadine Farms.
4. Emmadine Daisy, Emmadine Farms.

SENIOR AND GRAND CHAMPION MALE

Pencoyd's Secret Marose 48332, U. A. Woodbury, II.

JUNIOR CHAMPION MALE

Deanie's Marose of Appletee Point 62742, U. A. Woodbuy, II.

SENIOR AND GRAND CHAMPION FEMALE

Imp. Duchess of Prospect 70427, U. A. Woodbury, II.

JUNIOR CHAMPION FEMALE

Emmadine Adah, Emmadine Farms.

EXHIBITOR'S HERD (three in class)

1. U. A. Woodbury, II.
2. J. H. Kelly.
3. Willard Fralick and N. E. Smith.

BREEDER'S YOUNG HERD (three in class)

1. Emmadine Farms.
2. Willard Fralick and N. E. Smith.
3. Thomas H. Munro.

CALF HERD (four in class)

1. U. A. Woodbury, II.
2. Emmadine Farms.
3. Willard Fralick & N. E. Smith.
4. Thomas H. Munro.

GET OF SIRE (Seven groups of two in class)

1. U. A. Woodbury, II on Get of Langwater Peerless 19227.
2. Emmadine Farms on Get of Inspector of Indian Bridge 35150.
3. U. A. Woodbury, II on Get of Pencoyd's Secret Marose 48332.
4. Emmadine Farms on Get of Inspector of Indian Bridge 35150.

PRODUCE OF COW (Seven groups of two in class)

1. Thomas H. Munro of Produce of Louise of Broad Ridge 50592.
2. Emmadine Farms.
3. U. A. Woodbury, II.
4. Emmadine Farms.

BEST 4 COWS OVER 3 YEARS (two in class)

1. U. A. Woodbury, II.
2. Willard Fralick and N. E. Smith.

BEST 4 FEMALES 2 YEARS OR OVER BRED BY EXHIBITOR

1. Willard Fralick and N. E. Smith.

ADVANCED REGISTER COW, BRED AND OWNED IN NEW YORK STATE

1. May King's Beatrice 55764, Thomas H. Munro.
2. May Queen of Munroholm 72172, Thomas H. Munro.

NEW YORK STATE BREEDERS' SECOND SALE

Fifty-One Head Sell for $42220

WHEN the writer had walked through the sale barn and had seen the quality of stuff the New York breeders were offering for sale he said, "well I can see that if I owned a herd and the Sale Committee had selected some of my stock I would feel rather proud that it was good enough for the sale, but sorry to see it leave my breeding establishment." Some of the breeders must have wondered whether the buyers would appreciate the offerings in this sale. The results show that, in general, the buyers got a little the better of the deal.

The New York Guernsey Breeders' Association has built a real sale. It is one that other states should study for it is worthy of close scrutiny. The test of a sale's success is not high prices when most of these prices are paid by consignors. No matter what the prices are, when the majority of the consignment are purchased by contributors of animals the constructive work for the breed is not accomplished. Examine the report of this sale and you will find that, More Confidence 62513, the highest priced cow was purchased by W. H. Gratwick, who was not a consignor. The fact is, only nine of the twenty-nine consignors were purchasers. Their total purchases were only twenty per cent. of the total sum of the sale. Such a sale is constructive because the consignors place some of their best animals into other herds, and they thereby increase the territory in which the New York breeders promote the breed. An examination of the list of buyers shows that five new names were added to the list of Guernsey breeders.

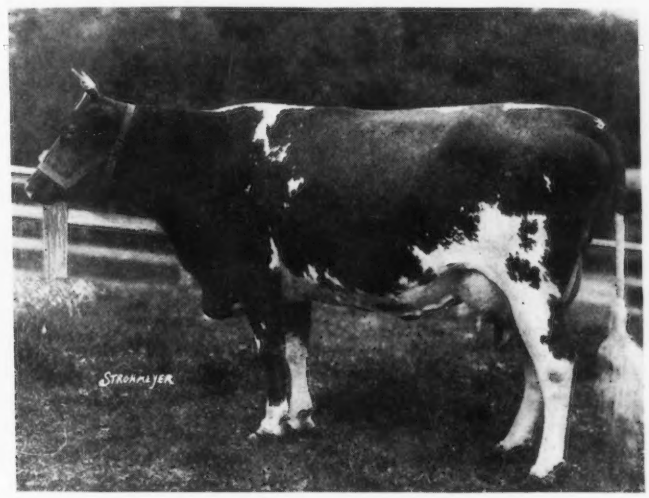

MORE CONFIDENCE 62513

Record: 11532.20 lbs. of milk; 662.01 lbs. of butter fat, class D

Sire—Ne Plus Ultra 15265 Dam—His Eminence Confidence 27287

Consigned to the 1920 New York State Guernsey Sale by George M. White, Freehold, New York.

Purchased by W. H. Gratwick, Buffalo, New York, for $4900

Buyers were given every courtesy and were welcomed at a get together dinner given the night before the sale. At this dinner party buyers could see the drawing, which determined the order in which the animals were to appear in the sale. They were openly shown that no special order of selling was being planned, which would enhance the selling price of the cattle. This sale had the quality and did not need anything but sound judgment on the part of the buyers to assure its success. It was a success and this annual event always will be if the quality of offerings are the same and the policies remain as constructive as they are at present.

Visitors and buyers were all impressed with the fact that Senator Sage opens his place for this annual event. It does not mean simply to allow the man to come and put on a sale. It means that dry cows must find new quarters, the calves must be moved from their usual place and even the milking herd with the best cows rearranged. This adds to the daily routine, disorganizes the plant for a time, but not one indication of this was seen.

Taken as a whole the spirit of co-operation, quality of stock, and management left every one of the four or five hundred people present wishing they were a part of this growing institution. The sale committee is to be congratulated, the consignors commended for their part, and the buyers congratulated.

The averages of the cows, heifers, and bulls, were as follows:

23 cows averaged $1196
25 heifers averaged $530
3 bulls averaged $483

Following is given a report of the sale in detail:

Goerge B. Agnew, Katonah, New York	
Waldorf's Lucky Star 83861	$500
Proud Don's Buttercup 80740	700
Broad Acres Nell 88858	400
Broad Acres Cherry 86374	700
Ray H. Alexander, Union Springs, New York	
Ultra's Itchen King (Bull)	$575
H. Bailey, Mt. Tremper, New York	
Lenore's Golden Glow of High Point 81070	2350
Sunset of High Point 80408	1100
Saugerties May Clyde 83631	2000
G. S. Barton, Worcester, Massachusetts	
Miss Gold of Bellview 70538	$425
Dr. E. J. Bedell, Delmar, New York	
Saugerties Moderator 62437 (Bull)	$425
H. H. Buckley, Oneonta, New York	
Proud Don's Flora 85371	$650
E. B. Cadwell, Saugerties, New York	
Sunnyside Fancy 73172	$410
Caesar's Clara of Bellview 86666	560
M & P's Belle Regina 87080	310
Esther of Trout Brook 66454	700
D. F. Clark, Posken, New York	
Rosemay of Pine Valley 89534	$675
George A. Cluett, Williamstown, Massachusetts	
Katonah's Glorianna 98643	$700
Coronation Queen of Beaver Ridge 85274	2100
Governor's Iantha of Onisquethaw 86157	1650
Saugerties May Flower 89085	1650
William Flinn, Pittsburg, Pennsylvania	
King Itchen's Galore 83602	$1000
King's Antoinette 71053	1650
Pearl Rose of High Rocks 92823	625
Linden Lass of Harbor Hill 65958	875

Itchen Auricula of Clover Hill 90552	525
Saugerties May Jewel 80491	650
H. E. Glazier, Arlington, New York	
Imp. Durrington Lily 3d 54035	$800
W. H. Gratwick, Buffalo, New York	
More Confidence 62513	$4900
Harbor Hill Farm, Roslyn, New York	
Lady of High Point 90416	1450
Charles R. Hornburg, Ira, New York	
Imp. Dame d'Or of Rockstone 60423	$600
W. B. Jones, White Plains, New York	
Monarch of High Point 57523 (Bull)	$450
O. F. Kinney, Albany, New York	
May Queen's Ultra of Suburban Farm	$375
Sunshine of Follyland 39495	525
G. W. Koser, Biglerville, Pennslyvania	
Princess of Pine Ridge 105828	$240
Hugh Ladley, York, New York	
Gayhead's Lady 84135	$425
Everitt Macy, Ossining, New York	
May King's Chenette 48892	$2250
W. H. Miller & Son, Athens, New York	
M & P's Jess 87082	$260
R. C. Ostrander, Knowlesville, New York	
Alouette T 92420	$285
A. A. Parker, Waterford, New York	
Miss Jessie France	$350
E. F. Price, Port Chester, New York	
Imp. Wyebrook Moss Rose 71010	$900
R. J. Renault, Troy, New York	
Lillah Munroe of Tonydale 76183	$575
F. J. Sherman, Ballston Spa, New York	
Peerless Valerine 97182	$525
J. G. Van Etten, Kingston, New York	
Westview Jewel 90606	$275
Masher's Sultana of Sunnyside 83687	350
L. S. White, Cairo, New York	
Prophetess Fay of Waldorf Farm 70254	$500
Holden's Olive of Le Beurre 91360	375
Marie's Replica of Sunnyside 85826	285
C. L. A. Whitney, Albany, New York	
Rosetta of Pine Ridge 105829	$350
Mrs. E. J. Willis, Kingston, New York	
Reservation Jeanne 92421	$310
J. O. Winston, Saugerties, New York	
Helen Fisher 91581	$500
Bopeep of Beaver Ridge 96549	450

ENTHUSIASM AND EXPERIFNCE BATTLE

Indiana State Fair a Mile Post in Guernsey Progress

WHAT could be more hopeful or more inspiring than the sight of boys scarcely in their teens, full of enthusiasm, exhibiting their own Guernseys in the open classes in competition with breeders and show men of many years experience? Neutral as might have been any "fan" at the ringside when the first classes were called, he found himself inquiring later who this or that lad was who appeared in the ring with the expression of embarrassed hope on his face and a creditable Guernsey, slightly underfitted, by his side. The story could be long and interesting, but to get to the point "enthusiasm" was there, but in most cases "Experience" won. But Mr. Guernsey Showman, be on the lookout for this group of young Breeders (spell that breeder with a capital B) because this Boone County Calf Club is made not of calf raising boys and girls, but of breeders. They learn more from young Kingston, and Morris, Mr. Cooper's showman, than most of us learn in five years. These boys and girls had good stuff, but it was a trifle small for the various classes, and as one of the boys said "You know I believe a man stands a better chance if he can be on one end or the other so the judge gets a good look at his animal."

One of the big events of the show, especially to the calf club members happened when the junior heifer calf class was being placed. Noble Crane, one of the members of the club won the blue ribbon with a beautiful Guernsey calf, Fancy Fanny of Boone, sired by St. Austell Dividend 52300 and out of his imported heifer Fancy Fanny.

Another who exhibited a half sister to the blue ribbon heifer had worked hard for first, but was beaten by the better fitted animal of the experienced man. When told that his calf probably would have won if it had been better fitted, or to be more specific, if the hide had been worked down, said, with tears streaming down his face, "I don't care about losing first, but she lost because I didn't do my part." Thus sadder but a much wiser boy, he lead his heart's pride back to the barn where he could tell her in his own way that never again would she be at a disadvantage because of him.

Probably the reader in glancing through the JOURNAL for the Indiana awards, hungry for the results, thinks these facts are "bunk." Guernsey breeders who stop to think know that they are not. Our hope lies, not in being too much concerned in show placings or in production records, but in giving the Guernsey cow a chance to win the heart of the future breeders. One of the biggest things that Noble Crane got out of the whole show was received when Morris gave him his hand and wished him many returns in future

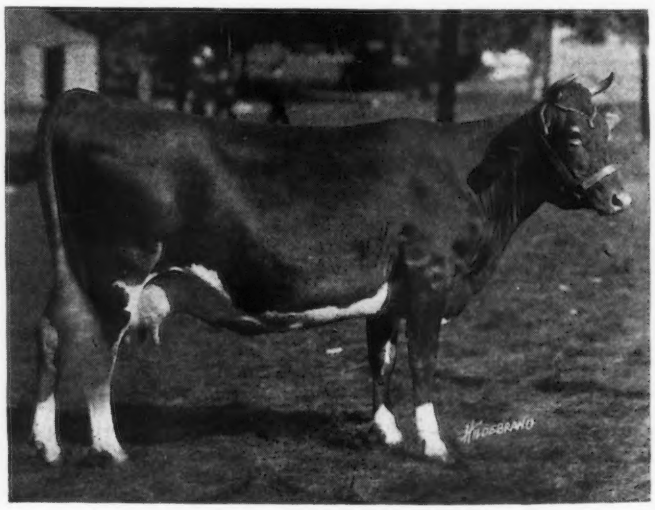

ROCKINGHAM'S TULIP 44819
Senior and Grand Champion Female, Indiana State Fair, 1920
Sire—Rockingham 18120 Dam—Imp. Raymond's Tulip 29381
Owned by R. M. Cooper Jr., Wisacky, South Carolina

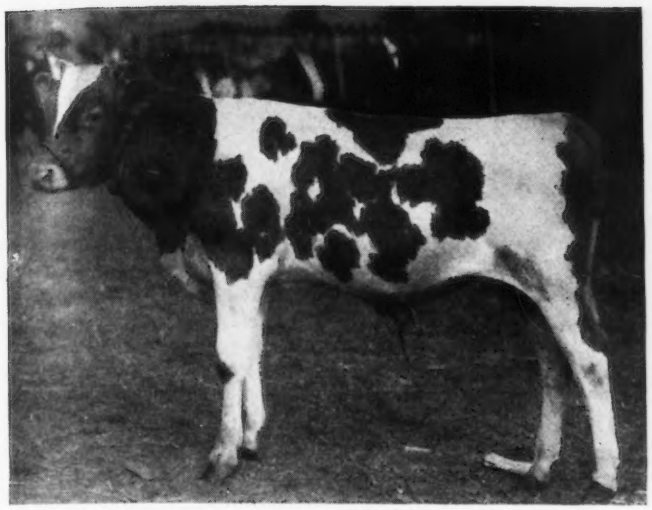

GEORGELAND HAMBRO'S ARISTOCRAT 66827
1st Prize Junior Bull Calf in Futurity, Indiana State Fair, 1920
Sire—Hambro of Lookwell Guernsey Farm 46239
Dam—Imp. Boone's Valentine of Georgeland 84064
Owned by C. R. and L. R. George, Lebanon, Indiana

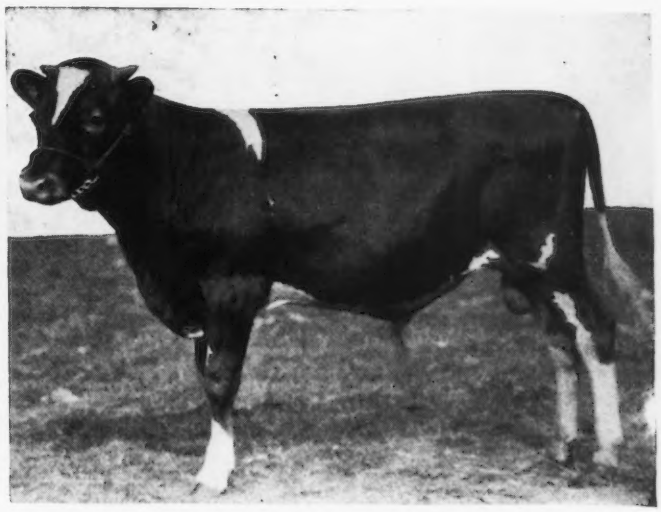

DIVIDEND'S KITCHENER 66271
1st Prize Senior Bull Calf in Futurity, Indiana State Fair, 1920
Sire—St. Austell Dividend 52300 Dam—Imp. Boone's Hazel 87908
Owned by Areva Van Huss, Lebanon, Indiana

years.. It was a fine thing for the older man, who was beaten by the lad, to demonstrate his pleasure at the young man's victory. This attitude in the show ring makes better Guernseys and better Guernsey breeders.

O. E. Reed, formerly of Purdue University and now with Gossard Breeding Estate Co., award the ribbons in a manner entirely satisfactory to the many spectators. Twenty-six exhibitors were present with a total of 108 Guernseys. The exhibitors were R. M. Cooper, Jr., Wisacky, South Carolina; Goodhand Kingston & Son, Waukesha, Wisconsin; F. F. and L. L. Johnson of Russiaville, Indiana; R. R. McNagny, Columbia City, Indiana; C. R. George, Areva Van Huss, Arthur Van Huss, Orrville Nelson & Sons, A. G. Bratton, J. C. Reed, and Lyll Miller of Lebanon, Indiana; F. Lewis, Thorntown, Indiana; Leonard Bart, James Adair, and Lowell Denny of Lebanon, Indiana; R. E. Knight, Mt. Vernon, Indiana; N. E. Parsons & Sons, Plainfield, Indiana; O. H. Mills, Mooresville, Indiana; Richard Hurdle, Hungintton, Indiana; Margery Johnson, Muncie, Indiana; C. C. Hershberger, Bremen, Indiana; Sol F. Johnson, Warren, Indiana; Orpha Bratton, Lebanon, Indiana; R. Black, Mt. Vernon, Indiana. Theodore Smith, Bremen, Indiana; and Noble Crane, Frankfort, Indiana.

The aged cow class was of especial interest, the closest competition being between Rockingham's Tulip 44819, Cooper's entry, and Imp. Violet of Tol Val 43621, Kingston's entry. Rockingham's Tulip 44819 was placed first because of her great capacity and indications of constitution. Though showing dry she had good indications of capacity in milk production. While the other entry had the better rump and was more of the refined type, she lacked condition, and showed age.

The details of the awards follow:

BULL 3 YEARS AND OVER

1. Hopeful of Edgemoor 39979, Goodhand Kingston & Son, Waukesha, Wisconsin.
2. Lord Mar of Elmendorf 32447, R. M. Cooper, Jr., Wisacky, S. C.

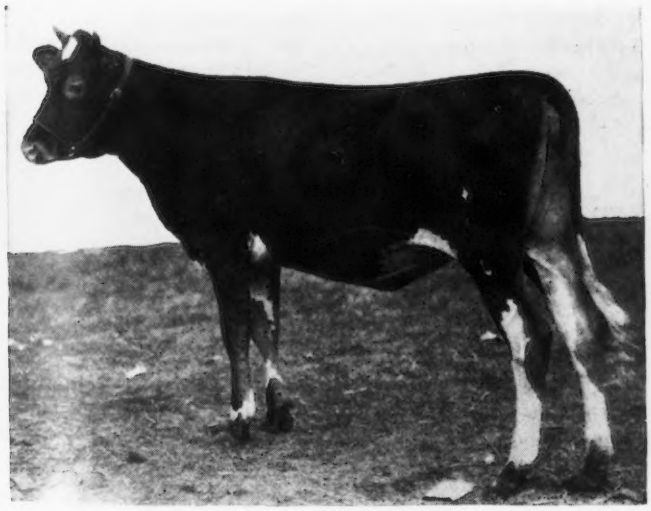

IMP. BOONE'S BLANCHETTE 105707
4th Prize Junior Yearling Heifer, Indiana State Fair, 1920
Sire—Sailor II of the Gele R. G. A. S. 3926 P. S.
Dam—Blanchette of Retot R. G. A. S. 5044 F. S.
Owned by Otis Reed, Lebanon, Indiana

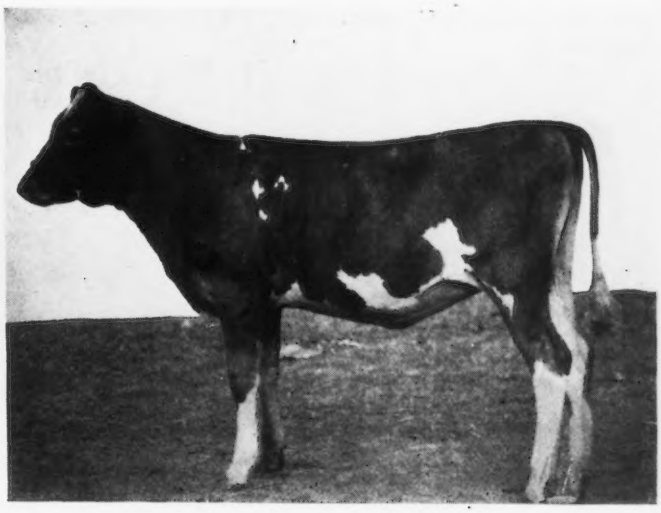

FANCY FANNY OF BOOOE
1st Prize Junior Heifer, Indiana State Fair, 1920
Owned by Morris Crane, Frankfort, Indiana

3. King Edward of Belmont 24159, R. R. McNagny, Columbia City, Indiana.
4. Mar's Mimosa Boy, R. M. Cooper, Jr.
5. Royal Trislette's Lord 27502, R. Black, Mt. Vernon, Indiana.

BULL 2 YEARS AND UNDER 3 (two entries)

1. Sea Belle's Raymond of A. D. F. 49352, R. M. Cooper, Jr.
2. Corporal of Mineral Home 64088, R. E. Knight, Mt. Vernon, Indiana.

BULL 1 YEAR AND UNDER 2 (five entries)

1. Mar's Sequel Boy, R. M. Cooper, Jr.
2. Almira's Prince of Clear Creek, Richard Hurdle, Huntington, Indiana.
3. Meteor of the Ridge 53088, O. H. Mills & Son, Mooresville, Indiana.
4. Uter's May Rose of Wern Farm 52664, F. F. & L. L. Johnson, Russiaville, Indiana.
5. Mimosa's Kenilworth Gold 59580, R. M. Cooper, Jr.

BULL CALF 6 MONTHS AND UNDER 12
(fourteen entries)

1. Steadfast of Muskego, Goodhand Kingston & Son.
2. Waddington Captain 60629, C. R. George, Lebanon, Indiana.
3. Dividend's Kitchener 66271, Areva Van Huss, Lebanon, Indiana.
4. Georgeland Hambro's Ace 64692, C. R. George.
5. Mr. Dooley of Killarney Farms 64484, R. R. McNagny.

BULL CALF UNDER 6 MONTHS

1. Aristocrat of Muskego 64281, Goodhand Kingston & Son.
2. Warrior of Muskego 64282, Goodhand Kingston & Son.
3. Entry by R. M. Cooper, Jr.
4. Georgeland Hambro's Aristocrat, C. R. George.
5. Woodlock's Momento, R. M. Cooper, Jr.

COWS 4 YEARS AND OVER (five entries)

1. Rockingham's Tulip 44819, R. M. Cooper, Jr.
2. Imp. Violet of Tol Val 43621, Goodhand Kingston & Son.
3. Gemsie O. K. 51404, R. R. McNagny.
4. Mar's Jolly Rose 64165, R. M. Cooper, Jr.
5. Lord's Pearl 93270, R. Black.

COWS 3 YEARS AND UNDER 4

1. Mar's Moss Violet, R. M. Cooper, Jr.
2. Raider's Surprise of Muskego 71724, Goodhand Kingston & Son.
3. Colleen of Killarney Farms 76033, R. R. McNagny.
4. Little Lady of Woodland Farm 75075, F. F. & L. L. Johnson.

COW 2 YEARS AND UNDER 3

1. Itchen Queen of Edgemoor 78324, Goodhand Kingston & Son.
2. Sheila of Killarney Farms 85880, R. R. McNagny.
3. Spotswood Sequel's Isabel 97762, N. E. Parsons & Sons, Plainfield, Indiana.
4. Bulldozer's Grace of Crane Farm 94537, F. F. & L. L. Johnson.
5. Squire's Beauty of Valevue 87914, N. E. Parsons & Sons.

HEIFER 18 MONTHS AND UNDER 2 YEARS
(eight entries)

1. Lillian of Edgemoor 89822, Goodhand Kingston & Son.
2. Tulip of Guernsey Farm Home, R. M. Cooper, Jr.
3. Dora of Mimosa 108350, R. M. Cooper, Jr.
4. Clara of Mimosa, R. M. Cooper, Jr.
5. Buttercup des Domaines 95089, Theodore Smith, Bremen, Indiana.

HEIFER 1 YEAR AND UNDER 18 MONTHS
(nineteen entries)

1. Wonder Girl of Muskego 92453, Goodhand Kingston & Son.
2. Mar's Lady Dixon 97085, R. M. Cooper, Jr.
3. Valentine's Ruby, Leonard Bart, Lebanon, Indiana.
4. Imp. Boone's Blanchette 105707, J. C. Reed, Lebanon, Indiana.
5. Patricia of Killarney Farms 100023, R. R. McNagny.

HEIFER CALF 6 MONTHS AND UNDER 12
(Sixteen entries)

1. Hopeful's Miss of Sunny Slope 100565, Goodhand Kingston & Son.
2. Polly of Shady Gulch 3d 101587, Goodhand Kingston & Son.
3. Mary Suniac of Edgemoor, Goodhand Kingston & Son.
4. Dairymaid of Muskego 92051, Goodhand Kingston & Son.
5. Boone's Pansy 101999, Orrville Nelson & Sons, Lebanon, Indiana.

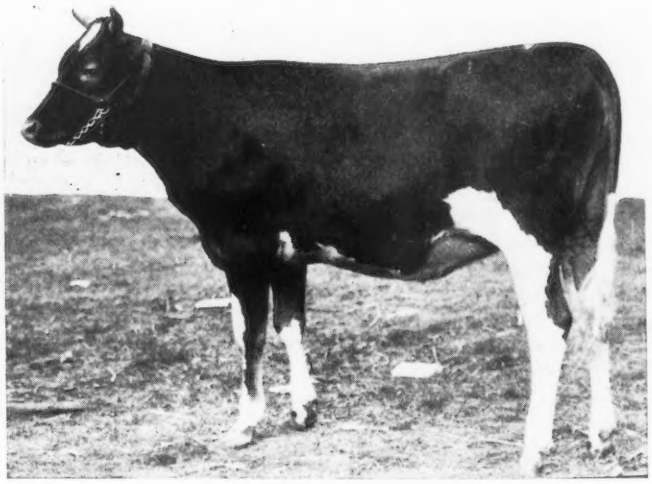

HOPEFUL'S MISS OF SUNNY SLOPE 100565
Junior Champion Female, Indiana State Fair, 1920
Sire—Hopeful of Edgemoor 39979 Dam—Trislette's Ave of Sunny Slope 62472
Owned by Goodhand Kingston & Son, Waukesha, Wisconsin

HEIFER CALF UNDER 6 MONTHS

1. Fancy Fanny of Boone, Noble Crane.
2. Mar's Primrose of Mimosa, R. M. Cooper, Jr.
3. Wonder Dame of Muskego 104514, Goodhand Kingston & Son.
4. Uter's Lady of Guernsey Farm, F. F. & L. L. Johnson.
5. Dame of Muskego, Goodhand Kingston & Son.

SENIOR AND GRAND CHAMPION BULL
Hopeful of Edgemoor 39979, Goodhand Kingston & Son.

JUNIOR CHAMPION BULL
Aristocrat of Muskego 64281, Goodhand Kingston & Son.

SENIOR AND GRAND CHAMPION FEMALE
Rockingham's Tulip 44819, R. M. Cooper, Jr.

JUNIOR CHAMPION FEMALE
Hopeful's Miss of Sunny Slope 100565, Goodhand Kingston & Son.

EXHIBITOR'S HERD

1. Goodhand Kingston & Son.
2. R. R. McNagny.

BREEDER'S YOUNG HERD

1. R. M. Cooper, Jr.
2. O. H. Mills & Son.

CALF HERD

1. Goodhand Kingston & Son.
2. R. M. Cooper, Jr.

GET OF SIRE

1. Goodhand Kingston & Son on get of Hopeful of Edgemoor 39979.
2. Perry Crane on get of St. Austell's Dividend 52300.
3. Cooper on get of Lord Mar of Elmendorf 32447.
4. McNagny on get of Cedartop's Fortune 28905.
5. Cooper on get of Lord Mar of Elmendorf 32447.

PRODUCE OF COW

1. Goodhand Kingston & Son on produce of Butterwitch's Surprise of Muskego 55932.
2. Cooper on produce of Imp France's Clara.
3. McNagny on Produce of Gemsie O. K. 51404.

PREMIER BREEDER

R. M. Cooper, Jr.

FUTURITIES

SENIOR BULL CALF

1. Dividend's Kitchener 66271, Areva Van Huss.
2. Georgeland Hambro's Ace 64692, C. R. George.
3. Mr. Dooley of Killarney Farms 64484, R. R. McNagny.
4. O'Grady of Killarney Farms 61419, R. R. McNagny.
5. Granger's Hoosier, N. E. Parsons & Sons.
6. Max of Woodlawn, O. H. Mills.
7. Uter's Chieftain of Guernsey Farm, F. F. & L. L. Johnson.

JUNIOR BULL CALF

1. Georgeland Hambro's Aristocrat, C. R. George.
2. Entry by F. Lewis.
3. McNeely of Killarney Farms 64485, R. R. McNagny.
4. Jewell's Uder of Guernsey Farm, F. F. & L. L. Johnson.

SENIOR YEARLING HEIFER

1. Patricia of Killarney Farms 100023, R. R. McNagny.
2. Fern's Bessie of Warren 104961, Sol Johnson.
3. Hambro's Michief of Guernsey Farm, F. F. & L. L. Johnson.
4. Woodlawn Tuera's Ruth, O. H. Mills.
5. Maud's Pearl of Clear Creek, Richard Hurdle.

SENIOR HEIFER CALF

1. Boone's Pansy 101999, Orrville Nelson & Son.
2. Ruby Sunrise, Lyll Miller.
3. Dividend's May Rose 107758, Arthur Van Huss.
4. Sweet Mamie of Killarney Farm 100024, R. R. McNagny.
5. Violet's Hope 103754, C. C. Hershberger.
6. Hambro's Starlight of Guernsey Farms 105256, F. F. & L. L. Johnson.
7. Susana of Robinwood Farm, M. Johnson.
8. Woodlawn's Dorothy's Dutchess, O. H. Mills.

MEETING AND FAIR AT WORCESTER, MASS.

First Real Guernsey Show at New England Fair a Big Success

UPWARD of seventy-five breeders and admirers of the Guernsey gathered at the Bancroft Hotel in Worcester, on the evening of September 3, for a "get together" meeting, the night before the judging of the Guernseys at the Worcester Fair.

After an enjoyable dinner Dr. Mixter, President of the Association, welcomed those present and spoke of the general conditions surrounding the farming and breeding proposition. He emphasized the fact that it is our first duty, as breeders, to improve the breed, not only for our own satisfaction, but for the general advancement of our cattle.

W. D. Ross, President of the Agricultural Society, welcomed all to Worcester.

President Robert Scoville was then introduced. He spoke of the great importance of the local organizations such as the Massachusetts Guernsey Breeders' Association, and said that it is impossible to overestimate the work which may be done by them. He felt that as THE AMERICAN GUERNSEY CATTLE CLUB continues to grow rapidly, it must in a way withdraw more and more to the primal duties for which it was originally organized, that is to care for the registration of the animals, and leave the publicity work to the local organizations. He said that we were on the eve of a show which he felt would make history for the Guernsey in New England, and it was a very appropriate time to pause and discuss the whole show situation and what is needed in the showing of dairy cattle to make the show ring of the greatest value. He felt that those familiar with the showing of dairy cattle realized that there were many conditions which made their showing much less satisfactory than the showing of beef cattle. In the latter there is a chance for it to go quickly to the block and get the answer, while with the dairy breed, we have yet to fix a distinct relationship between type and production. Shows where animals of the best type are exhibited are needed so that we may check them up with their ability along the production line. Aside from the great discouraging factors of the present time, particularly the labor question, he felt that there is one point in regard to which fairs had been negligent in the past, and that is the question of the health of the animal shown. Remove that and secure a group of judges able to show the ring side the lessons which the exhibit protrays and the value of the show ring would be greatly enhanced. He felt that the following out of these lines would place the show business on a much more satisfactory basis. It is now more satisfactory to sell on the basis of Advancd Register records rather than on ribbons, but the right following out of these lines might bring the latter to a higher value in the sale proposition. He hoped that the time will come when there will be a New England Guernsey Show on a very high class basis. Build a show of last resorts, where the rewards will be coveted.

N. I. Bowditch called attention to the Waltham Show, to be held next week, and said that he hoped the Guernseys would be well represented there.

L. F. Herrick was called upon to welcome the Guernsey breeders and he said that he wished them to feel that this show was but a starter for what he hoped would come in the future when the association had the better accommodations which they had in mind and hoped to make it a real show.

Secretary J. G. Watson of the Ayrshire Association was called upon. He said that he felt that Mr. Scoville had hit some mighty pertinent points. He himself was a show man, but for all that he felt that there were a great many animals being shown which for the good of the breed should be kept at home, and a few quality animals should be shown rather than numbers. He felt that many of the topics under discussion, as well as the great burning question of better sires, were points on which the different breed associations could co-operate and work hand in hand. He expressed great appreciation for the manner in which the breed associations had responded in getting together the judging trophy at Springfield.

R. G. Harwood, Secretary of the Association, spoke of the honor roll of the Association in the few exhibitors who had brought out the seventy-two head of Guernseys to the fair

grounds and hoped that next year there would be a hundred and seventy-two.

Prof. Garrigus followed, speaking particularly of the importance of showing the better bred animals and referred to an illustration in the beef breeds where at one show some good friends of a certain breed built a bonfire and burned the registration papers and sent the animals to the block.

Good fellowship was shown through the entire gathering.

Judging

On Saturday, September 4, F. L. Ames placed the ribbons on seventy-two head of Guernseys at the Worcester Fair in a most acceptable manner. There were a number of Guernsey admirers around the ring and everyone felt that the first real Guernsey show at Worcester was a success.

The awards were as follows:

Bull, 3 Years Old and Over

1. Pencoyd's Secret Marose 48332, U. A. Woodbury II., Burlington, Vermont.

APPLETREE POINT'S DOLLY DIMPLE 104719
1st Prize Junior Heifer Calf, Junior Champion Female, New England Fair, 1920
Sire—Pencoyd's Secret Marose 48332 Dam—Margaret of Appletree Point 63029
Owned by U. A. Woodbury II., Burlington, Vermont

2. Langwater Croesus 39433, Andrew Schlehuber, Lynn, Massachusetts.
3. Warrior of Hillswold 42609, Hillswold Farm, Shrewsbury, Massachusetts.
4. Fisherman's Mintmaster of Indian Bridge 49361. L. E. Palmer, Framingham, Massachusetts.

Bull, 2 Years Old and Under 3

1. Rose's Golden Cherub of the Prairie 48147, U. A. Woodbridge II.
2. Poilus of Annandale 52136, The Oaks Farm, Cohasset, Massachusetts.

Bull, 1 Year Old and Under 2

1. Cavalier's King of Almanor 57739, Andrew Schlehuber.
2. Cherub's Bopeep Prince of Appletree Pt. 55780, U. A. Woodbury II.
3. Recorder of Hillswold 59263, Hillswold Farm.
4. Wedgemere Admiral 62269, L. E. Palmer.

Bull Calf, 6 Months and Under 12 Months

1. Cocalico's Branford King 63097, C. H. Ellsworth, Worcester, Massachusetts.

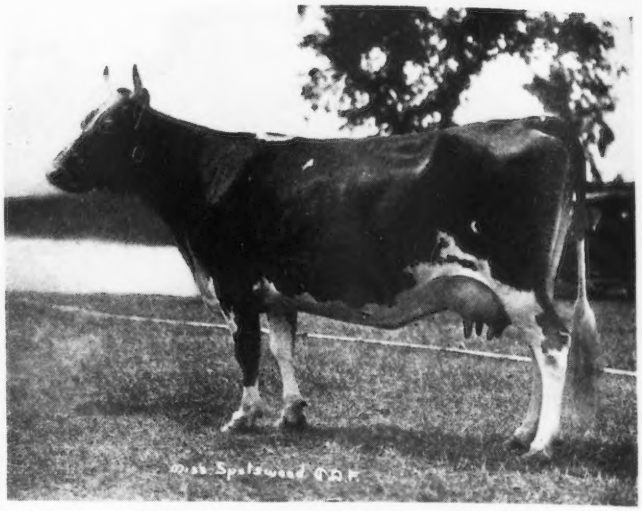

MISS SPOTSWOOD OF A. D. F. 66091
Senior, State, and Grand Champion Female, New England Fair, 1920
Sire—Spotswood Daisy's May King 26772
Dam—Imp. Barometer of Anna Dean Farm 46916
Owned by Oaks Farm, Cohasset, Massachusetts

Bull Calf, Under 6 Months

1. Deanie's Marose of Appletree Point 62742, U. A. Woodbury II.
2. Golden Boy of Oaks Farm 65521, The Oaks Farm.
3. Rollo of Hillswold, Hillswold Farm.
4. Croesus's Snow King of Almanor 63844, Andrew Schlehuber.
5. Red Bell Buoy of Elmwood 63178, Elmwood Farm, Uxbridge, Massachusetts.

Cow, 4 Years Old and Over

1. Miss Spotswood of A. D. F. 66091, The Oaks Farm.
2. Sweet Corn of Annandale 33622, The Oaks Farm.
3. Follyland Rose Queen 56668, U. A. Woodbury II.
4. Hillswold Dorfsie 61034, Hillswold Farm.
5. Pincrest Anna 46929, Elmwood Farm.

Cow, 3 Years and Under 4

1. Fisherman's Ellerslie 80067, U. A. Woodbury II.
2. Upland's May Rose 70874, Andrew Schlehuber.

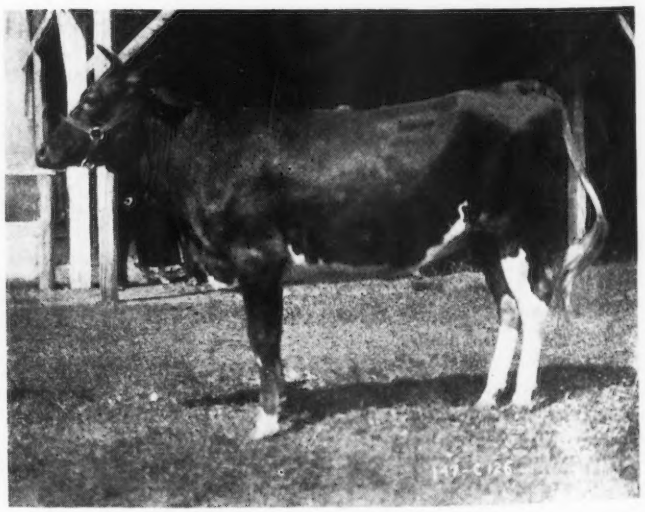

HILLSWOLD BELCLARE 89013
1st Prize Senior Yearling, New England Fair, 1920
Sire—Warrior of Hillswold 42609 Dam—Hillswold Claribel 62854
Owned by Hillswold Farm, Shrewsbury, Massachusetts

3. Golden Snowdrop of the Prairie 74009, U. A. WoodburyII.
4. Moonlight's Memory Queen 70581, The Oaks Farm.

Cow, 2 Years and Under 3

1. Moonlight's Maiden Fair 86576, The Oaks Farm.
2. Sweet Tip's Moonlight Lassie 86578, The Oaks Farm.
3. Golden May's Topsy 81378, C. H. Ellsworth.
4. Justinee's Early Rose of Appletree Point 81856, U. A. Woodbury II.

Heifer, 18 Months and Under 2 Years

1. Hillswold Belclare 89013, Hillswold Farm.
2. Flora of Buena Vista Farm 92605, U. A. Woodbury II.
3. Wedgemere Duchess 93390, L. E. Palmer.
4. Hillswold Rosemary 89014, Hillswold Farm.
5. Spotswood's Lady of The Oaks 92188, The Oaks Farm.

Heifer, 1 Year and Under 18 Months

1. Peerless Bonnie of Rockstone 100141, U. A. Woodbury II.
2. Spotswood's Corinna of Oaks Farm 98680, The Oaks Farm.
3. Hillswold Hope 96552, Hillswold Farm.

Heifer Calf, 6 Months and Under 1 Year

1. Golden Secret's Duchess of Appletree Pt. 101354, U. A. Woodbury ,II.
2. Hillswold Janett 101116, Hillswold Farm.
3. Hillswold Diana 101117, Hillswold Farm.
4. Hillswold Ada 10118, Hillswold Farm.
5. Wedgemere Hope 107926, L. E. Palmer.
6. Croesus's Ruby of Almanor 99449, Andrew Schlehuber.

Heifer Calf, Under 6 Months

1. Appletree Point's Dolly Dimple 104719, U. A. Woodbury, II.
2. Moonlight's May Queen of Oaks Farm 106536, The Oaks Farm.
3. Appletree Point's Dairymaid 104721, U. A. Woodbury, II.
4. Zither of Indian Ridge 103779, Andrew Schlehuber.

State Champion Male

Cavalier's King of Almanor 57739, Andrew Schlehuber.

Senior and Grand Champion Male

Pencoyd's Secret Marose 48332, U. A. Woodbury, II.

Junior Champion Male

Deanie's Marose of Appletree Point 62742, U. A. Woodbury, II.

Senior, State, and Grand Champion Female

Miss Spotswood of A. D. F. 66091, The Oaks Farm.

Junior Champion Female

Appletree Point's Dolly Dimple 104719, U. A. Woodbury, II.

Graded Herd

1. U. A. Woodbury, II.
2. The Oaks Farm.

Young Herd

1. U. A. Woodbury, II.
2. Hillswold Farm.
3. The Oaks Farm.

Dairy Herd, Four Cows in Milk

1. The Oaks Farm.
2. U. A. Woodbury, II.

Get of Sire

1. Hillswold Farm on Warrior of Hillswold 42609, showing
   Hillswold Belclare 89013.
   Hillswold Rosemary 89014.
   Hillswold Hope 96552.
   Hillswold Diana 101117.
2. U. A. Woobdury II. on Pencoyd's Secret Marose 48332.
3. U. A. Woodbury II. on Langwater Peerless 19227.
4. The Oaks Farm on Moonlight King of Anna Dean Farm 29586.

Produce of Cow

1. Hillswold Farm on Mona of Bayside 34044, showing
   Hillswold Dorfsie 61034.
   Hillswold Ramona 65896.

2. Andrew Schlehuber on Upland's May Rose 70874, showing
   Cavalier's King of Almanor 57739.
   Croesus's Snow King of Almanor 63844.

3. The Oaks Farm on Sweet Corn of Annandale 33622, showing
   Poilus of Annandale 52136.
   Helen of Annandale 50878.

4. U. A. Woodbury II. on Maud Adams of Folly Land 37230, showing
   Appletree Point's Dairymaid 104721.
   Morning Glory of Appletree Point 72632.

Pinecrest Farm Trophy

Won by Appletree Point's Dolly Dimple 104719, Owned by U. A. Woodbury II.

Grasslands Farm Cup

Won by June of Bellemead 68286, Owned by The Oaks Farm.

Linda Vista Trophy

Won by Deanie's Marose of Appletree Point 62742, Owned by U. A. Woodbury II.

Manomet Farms Trophy

Won by Appletree Point's Dolly Dimple 104719, owned by U. A. Woodbury II.

Howland Trophy

Won by The Oaks Farm.

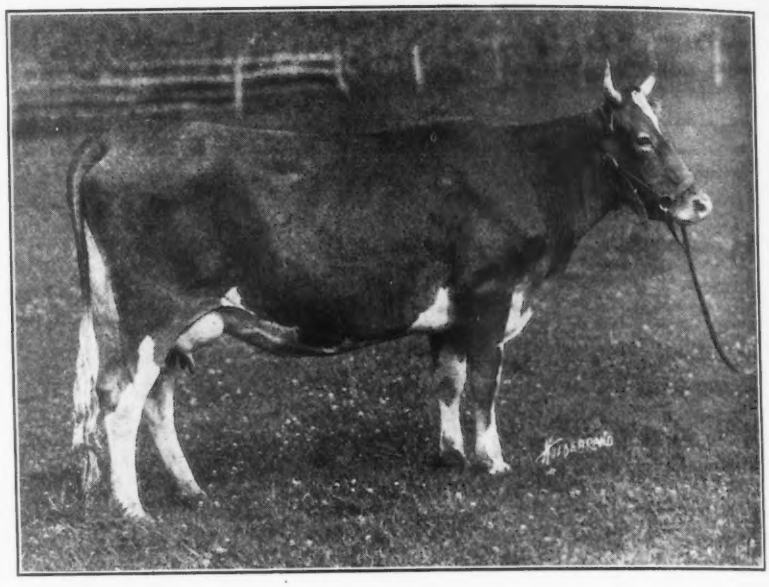

KING'S SURPRISE 81824
Sire—Irene's King of the May 18816
Dam—Sunnyside Surprise 19244
Consigned at the Timonium Pure Bred Live Stock Exchange, Timonium, Maryland, by Louis McL. Merryman, Cockeysville, Maryland.
Purchased by G. W. Koser, Biglerville, Pennsylvania, for $525.

LAVERNA'S QUEEN 81760
Sire—Laverna's Ultra May King 24660
Dam—Wampanosea's Queen 57748
Consigned at the Timonium Pure Bred Live Stock Exchange, Timonium, Maryland, by S. M. Shoemaker, Eccleston, Maryland.
Purchased by W. H. Gratwick, Buffalo, New York, for $2500.

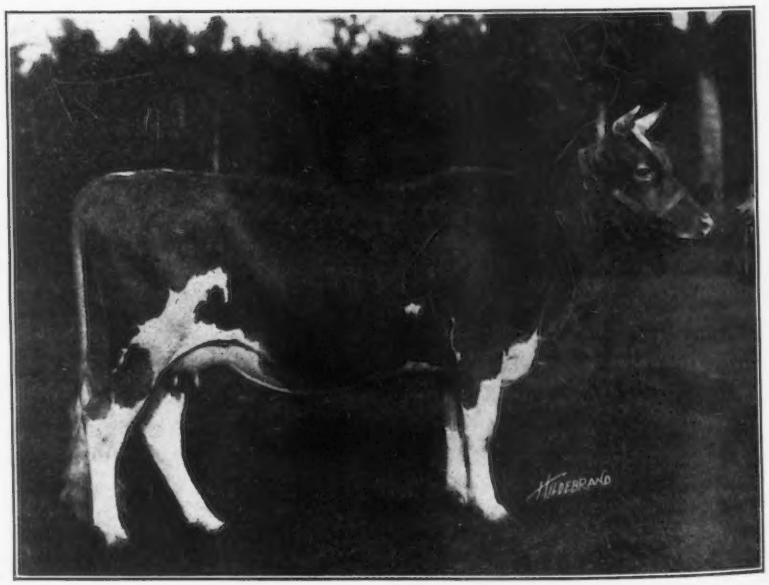

MY ROSE OF THE PRAIRIE 80258
Sire—Ladysmith's Cherub 30760
Dam—Imp. Rose des Houards 50th 69309
Consigned at the Timonium Pure Bred Live Stock Exchange, Timonium, Maryland, by R. M. Cooper, Jr., Wisacky, South Carolina.
Purchased by G. B. Fenwick, Glyndon, Maryland, for $1500.

Sales

October 16-26. Southeastern Fair. Atlanta, Georgia

October 21. Mara Alva will offer, at the fifth semi-annual sale, seventy-five head of registered Guernseys at Mara Alva Farms, Smithville, Ohio.

October 26. Jones and McKerrow will sell forty head of prize winning Guernseys at public auction in Waukesha, Wisconsin.

October 27. E. J. Himelberger, Capital View Farm, Lansing, Michigan, will offer at public sale, his entire herd of registered Guernseys.

October 28. The entire herd of registered and grade Guernseys owned by Bercado Farm, F. G. Eberhart, Mishawaka, Indiana, will be offered at a sale.

November 13-20. Pacific International Livestock Exposition, Portland, Oregon.

November 17. The seventeenth and annual consignment sale to be held by the Waukesha County Guernsey Breeders' Association will be held in Waukesha, Wisconsin.

Guernseys Wanted

This column contains the names and addresses of those who have informed us that they are in the market for Guernseys, also brief descriptions of the cattle wanted.

A. E. Benedict, Rutland, South Dakota. A bred heifer at a reasonable price.

W. Lenert, Paw Paw, R. 6, Michigan. One or two bred heifers.

C. W. Rockwell, Viola, R. 3, Wisconsin. Six cows with Advanced Register records, one bull and six heifer calves.

Paul E. Cary, Wallingford, Vermont. A Guernsey bull calf.

C. Vanderbilt, Lyons, New York. A well bred heifer calf.

Roland W. Harris, 316 Johnson st., North Andover, Massachusetts. A few pure bred Guernsey heifer calves.

George M. Batchelder, Wilton, New Hampshire. A Guernsey bull of serviceable age.

WHAT THE COWS ARE DOING

Their latest credits in the Advanced Register

Special Note: This list contains the monthly and total credits as checked at the time of going to press. Any omissions or back credits given signify that either data had not been received in time or are held pending verification. These credits are subject to verification and correction until final approval and acceptance and are all made on the two-day test basis except where especially noted.

ADAMS, GEORGE W., WILD WOOD POINT, NASHOTAH, WIS.								
Meina of Hilly Beach 48184	A	365	May	252.4	5.55	14.01	8891.8	428.23
ADKINS, B. F., COSQUAY FARM, HEBRON, MD.								
Cosquay's Beauty 79455	G	173	June	820.8	5.61	46.05	4981.6	273.63
Cosquay's Golden Maggie 83761	G	70	May	1151.6	5.27	60.69		
		100	June	1063.0	4.83	51.34	3555.1	177.40
Cosquay's Rose 83763	G	12	May	375.5	4.80	18.02		
		42	June	1070.5	4.64	49.67	1446.0	67.69
s. Golden of Rich Neck 39129								
d. Rosalie of Cosquay 62806								
Imp. Daisy Queen of Mara Alva 77219	D	100	June	1184.9	4.16	49.29	4143.1	180.13
Imp. King's Maid of Mara Alva 77221	F	365	May	369.1	5.58	20.60	9223.4	445.94
Red Rose of Cosquay 75188	G	342	June	769.7	5.55	42.72	10050.1	453.08
ADMINISTER, A. J., HOLCOMBE, WIS. 1 day test.								
Bonny Jean of Bonny Lea Farm 78490	G	243	June	412.5	5.76	23.76	3582.0	199.32
ALLEN, H. M., SWEET SPRINGS FARM, TROY, OHIO.								
Mabel of Sweet Springs 61853	A	99	June	1074.8	4.67	50.19	3839.5	180.95
Mar's Gay Miss 56326	A	365	May	733.7	6.40	46.96	9979.6	575.13
Rosie Latona of Sweet Springs 85771	F	365	May	810.9	4.04	32.76	10527.9	427.75
AMES, F. L., LANGWATER FARMS, NORTH EASTON, MASS.								
Imp. Alderney Mable of the Oaks Farm 94113	G	27	June	975.2	4.14	40.37		
s. Kitchener of Blaye Farm R. A. A. S. 202 P. S.								
d. Mabel I. R. A. A. S. 330 F. S.								
Imp. Hayes Duchess 6th 94089	G	22	June	755.0	3.79	28.61		
s. Hayes Kitchener 2971 E. G. H. B.								
d. Milton Duchess of the Chene 7th 9590 E. G. H. B.								
Langwater Amazon 74566	G	333	June	772.2	6.33	48.88	10780.5	583.15
Langwater Diva 68789	B	216	June	1006.4	4.49	45.19	8445.9	377.48
Langwater Rosemary 70292	C	162	June	1040.7	5.68	59.11	6271.1	339.42
Langwater Sybarita 77758	F	135	June	1021.6	4.87	49.75	5048.2	217.62
Imp. Lucille of Rondebosch 93726	G	4	May	111.5	4.41	4.92		
		34	June	931.0	4.41	41.06	1042.5	45.98
s. Admiral des Ruettes R. G. A. S. 3839 P. S.								
d. May II. of the Grand Belle R. G. A. S. 10828 P. S.								
Imp. Polly of the Ponchez 93676	A	8	May	332.5	4.39	14.60		
		38	June	1229.0	4.39	53.95	1561.5	68.55
s. Emblem of France II. R. G. A. S. 3246 P. S. A. R.								
d. Imp. Polly X. of the Beaulin 65713								
Imp. Popular Rose II. 94097	F	7	June	184.1	4.32	7.95		
s. Mota's Pride du Moulin R. G. A. S. 3750 P. S.								
d. Primrose of the Frie R. G. A. S. 4812 F. S.								
AMES, JOHN S., LANGWATER DAIRY FARM, NORTH EASTON, MASS.								
Minnie Marigold 60146	B	95	June	1534.5	4.18	64.14	5205.6	207.88
Imp. Molly of Diamond Farm 93694	F	193	June	942.6	5.57	52.50	6606.8	340.19
Mottled Gold of Langwater 85675	D	6	June	266.3	4.07	10.84		
s. Langwater Warrior 26509 A. R.								
d. Minnie Mottled Gold 55713								
Poppy of Langwater 80127	F	14	June	409.6	3.66	14.99		
s. Langwater Warrior 26509 A. R.								
d. Minnie Marigold 60146 A. R. 6848								
Imp. Pride of Calais II. 93684	E	265	June	989.8	4.61	45.63	8748.1	410.51

Tranquil of Langwater 81866	G	17	May	679.2	3.85	26.15		
		47	June	1362.7	3.85	52.46	2041.9	78.61
s. Langwater Steadfast 31672								
d. Langwater Yuletide 64987 A. R. 7208								
ANKENY, J. D., WALLA WALLA, WASH.								
Yeksa June 48282	A	74	June	1152.4	6.10	70.30	2987.2	162.40
BALCOM, C. A., SUNNYSIDE GUERNSEY FARM, OHIO, ILL.								
Bengold of Chesney Farms 66580	D	139	July	791.9	4.66	36.90	3952.9	175.41
Park's May Rose Queen of Sunnyside 82933	G	148	July	749.0	4.90	36.70	4056.8	196.46
Sinnissippi Yeksa Queen of Sunnyside 80650	E	70	June	825.7	4.89	40.38		
		101	July	755.8	4.62	34.92	2837.5	131.17
BANDLI, HENRY, "SUNNY MEAD," RICE LAKE, WIS.								
Daisy Mahy's King's Bonny 82400	G	265	July	516.0	5.56	28.69	5089.0	266.31
Daisy Mahy's King's Pearl 71821	E	242	July	771.9	5.14	39.68	6894.9	352.92
Daisy Mahy's King's Surprise 82401	G	208	July	689.7	5.58	38.49	5526.2	306.81
Dorothy of Clovermead 45659	A	68	July	1467.7	4.20	61.64	3176.1	139.88
Mar of Iowa's Beauty 49975	A	290	July	733.7	5.30	38.89	8974.7	467.74
BARRON, C. W., THE OAKS FARM, COHASSET, MASS.								
Carnation of Oaks Farm 67074	E	300	May	763.0	6.46	4.93		
				685.2	5.69	38.99		
		330	June	701.4	5.38	37.74	7818.4	441.29
Don's Victime of Oaks Farm 74825	F	365	June	636.2	4.04	25.70	9965.7	474.63
Imp. Dusky of Sarnia 59351	A	160	June	1110.0	4.68	51.95	6719.3	340.82
Golden Wissy of Cosquay 60853	B	100	June	946.4	4.73	44.76	3882.0	192.16
May King's Cylia of A. D. F. 71452	D	71	June	887.7	3.94	34.19	2094.4	89.23
May Rose of Anna Dean Farm 53216	B	365	June	419.9	5.06	21.25	10819.7	559.62
Miss Spotswood of A. D. F. 66091	D	130	June	772.6	4.49	34.69	3436.4	166.04
Modena's May Rose 64841	D	156	June	883.1	5.41	47.78	4772.4	264.84
Preen 46137	A	30	June	1345.4	3.98	53.55		
s. Rutila's May King of Linda Vista 17945 A. R.								
d. Pre-eminent's Rose 28068								
Imp. Sailor's Pride of Grand Rocque Hotel 53660	A	61	June	1157.6	4.21	48.73	2447.6	106.14
Sparkle of Cosquay 52416	A	242	June	855.2	5.09	43.53	7608.5	410.93
BART, LAVERNE L., LEBANON, IND.								
Imp. Boone's Violet 84043	G	139	July	712.0	4.37	31.11	3435.8	151.76
BARTLETT, WILLIAM, PINE GROVE DAIRY DARM, BARRON, WIS. 1 day test.								
Bell Buoy's Violet of City View 77018	G	274	June	798.3	5.65	45.10		
		305	July	778.0	5.87	45.67	8781.3	485.47
Imp. Nicolle's Beauty 85192	G	209	June	812.1	6.14	49.86		
		240	July	817.7	5.49	44.89	7303.9	397.02
Primrose's Lucy of City View 81634	G	201	June	735.0	5.25	38.59		
		232	July	756.5	4.47	33.82	6093.9	294.11
BAUGHMAN, L. E., PEACEVALE FARM, GRAND RAPIDS, WIS.								
Frenchman's Latitia 56267	A	257	July	553.1	5.03	27.82	5570.4	293.99
Juanita of Peacevale 82645	G	261	July	322.1	5.23	16.85	4106.5	220.16
Justinee's Hopeful 53547	A	295	July	624.3	4.78	29.84	6484.9	342.61
Lady Justinee 63093	C	305	July	446.5	5.18	23.13	5542.4	327.58
Lady Loo 34134	A	112	July	1261.5	4.77	60.17	4613.4	225.15
Nancy's Wetona 90701	G	31	July	596.0	5.03	29.98		
s. Sylvanite Chene King 36177								
d. Nancy of Sugar River 72616								
Rosebud of Peace Vale 85705	G	153	July	513.5	4.61	28.28	3104.8	147.47
Sequel's Justinee 44016	A	305	July	366.9	5.59	20.51	5175.4	290.88
BAUMGARTENER, HENRY, GRAND VIEW GUERNSEY FARM, WRIGHTSTOWN, WIS.								
Belinda of Grand View 64723	C	18	June	696.9	5.24	36.52		
s. Dandy of Beirnetown 29963 A. R.								
d. Gypsy of Grand View 49584								
Bessie of Grand View 47008	A	141	June	1081.2	5.32	57.52	5378.4	305.91
Bessie's Twilight of Grand View 82926	G	213	June	633.0	5.59	35.38	4588.5	250.12
Blue Bell of Grand View 68063	C	30	June	831.7	5.38	44.75		
s. Dandy of Beirnetown 29963 A. R.								
d. Butter Belle of Grand View 53490 A. R. 7515								
Butter Belle of Grande View 53490	A	169	June	762.5	5.73	43.69	4593.7	256.93
Butterfly of Grand View 67280	C	72	June	1008.2	5.56	56.06	2445.7	126.64
Butter Queen of Grand View 47007	A	108	June	926.1	4.04	37.41	3518.2	152.98
Charlotta of Grand View 64722	C	87	June	1038.0	3.70	38.41	3265.1	130.40
Dandy's Lassie of Grand View 82803	G	82	June	884.1	4.50	39.78	2372.7	114.95
Imp. Fanny's Sequel Darling 31780	A	171	June	993.5	3.93	39.04	6191.4	250.63
Lady's Pearl of Grand View 82928	G	182	June	621.2	5.18	32.18	3913.3	203.84
Pollyanna of Grand View 67279	C	59	June	890.3	4.86	43.27	1811.5	90.25
Senorita Aggie 78448	F	205	June	636.7	5.70	36.29	4669.7	237.89

From the Guernsey World

Idaho

Guernseys Lead in Idaho

The July report of the Pioneer Cow Testing Association in Idaho shows that the highest herd average and the highest individual butter fat production are held by the Guernsey breed. The herd of ten registered Guernsey cows owned by Henry Schick, Buhl, averaged 851.7 pounds of milk and 38.86 pounds of butter fat. One cow owned by Mr. Schick produced 1107 pounds of milk and 59.9 pounds of butter fat.

The Guernsey herd owned by Leslie G. Perry, Wendell, also is making very creditable records. Two 2-year old heifers produced 48.70 and 48.09 pounds of butter fat, respectively, in the month.

Indiana

Guernsey Products Still Winning

Guernsey cattle were not satisfied to rank on a par with the other breeds at the Indiana State Fair. They outranked other breeds by taking their habitual place at the head of the class in the Dairy Products Show. Sweet cream exhibited by Perry Crane, Lebanon, Indiana, was awarded first prize.

Kansas

Awards at Kansas State Fair, Hutchinson

AGED BULL

1. Imp. Kitchener's Express 43925, Mountain Brothers, Des Moines, Iowa.

BULL, SENIOR YEARLING

1. Simplicity's Winner of Iowanola 54404, Mountain Brothers, Des Moines, Iowa.

SENIOR BULL CALF

1. Golden Master of Iowanola 63494, Mountain Brothers, Des Moines, Iowa.
2. Lilly's Express of Iowanola 63497, Mountain Brothers, Des Moines, Iowa.

JUNIOR BULL CALF

1. Lydia's Express of Iowanola 63498, Mountain Brothers, Des Moines, Iowa.

2. May King's Cherub of Iowanola 63499, Mountain Brothers, Des Moines, Iowa.

AGED COW

1. Ingleside Pretoria Vrangue 68494, Mountain Brothers, Des Moines, Iowa.
2. Ingleside Pretoria Queen 71111, Mountain Brothers, Des Moines, Iowa.

HEIFER, 2 YEARS AND UNDER 3

1. Imogene of Iowanola 80981, Mountain Brothers, Des Moines, Iowa.
2. Lady Ruth of Iowanola 84517, Mountain Brothers, Des Moines, Iowa.

SENIOR YEARLING HEIFER

1. Dorothy Arnold of Iowanola 89183, Mountain Brothers, Des Moines, Iowa.
2. Florinda Lavetta of Iowanola 89184, Mountain Brothers ,Des Moines, Iowa.

SENIOR HEIFER CALF

1. Kitchener's Pet of Iowanola 102107, Mountain Brothers, Des Moines, Iowa.
2. Polly May Betty of Iowanola 103274, Mountain Brothers, Des Moines, Iowa.
3. Rhoda Marie of Iowanola 102110, Mountain Brothers, Des Moines, Iowa.

JUNIOR HEIFER CALF

1. Cherub's Grace of Iowanola108280, Mountain Brothers, Des Moines, Iowa.

SENIOR AND GRAND CHAMPION MALE

Imp. Kitchener's Express 43925, Mountain Brothers, Des Moines, Iowa.

JUNIOR CHAMPION MALE

Lydia's Express of Iowanola 63498, Mountain Brothers, Des Moines, Iowa.

SENIOR AND GRAND CHAMPION FEMALE

Ingleside Pretoria Vrangue 68494, Mountain Brothers, Des Moines, Iowa.

JUNIOR CHAMPION FEMALE

Kitchener's Pet of Iowanola 102107, Mountain Brothers, Des Moines, Iowa.

AGED HERD

1. Mountain Brothers.

YOUNG HERD

1. Mountain Brothers.

GET OF SIRE

1. Mountain Brothers on get of Imp. Kitchener's Express 43925.

BEIRNE, JAMES H., "BEIRNETOWN," OAKLAND, WIS.

Jessie of Herodale 58186	B	105	June	1293.0	4.24	54.82	4665.8	212.59
Merry Bells of Cedarwood 73017	E	91	June	1359.9	4.35	59.16	3960.9	186.57
Pansy of Cedarwood 82533	F	30	June	891.5	4.47	39.85		
s. Golden Hero of Cedarwood 34008								
d. Le Bas of Beirnetown 46062								
Queen of Beirnetown 45689	A	30	Apr	1622.6	4.40	71.39		
		61	May	1462.6	4.55	66.55		
		91	June	1334.8	4.19	55.93	4420.0	193.87
s. Imp. Golden Hero of l'Etiennerie 12647 A. R.								
d. Imp. Newgrove Queen 23647 A. R. 899								
Topsy of City View 77019	F	182	June	907.6	6.40	58.09	5447.8	345.27

BENDER, J. E. &. CLARK, BERTHOUD, COLO. 1 day test.

Hambro's Gloria 59061	B	182	June	1106.9	4.24	46.93	7507.0	309.05
Minnie of Lake Bluff 82386	G	156	June	656.9	5.61	36.85	3711.7	193.40
Rilma's Rose of Hillside 83593	G	57	June	792.4	4.61	36.53	1558.6	71.42

BLACK, C. F. & R., MOUNT VERNON, IND. 1 day test.

Career's Edna 2d 91289	E	61	July	829.5	4.49	37.24	1646.5	75.23
Career's Isabel 59705	B	211	July	874.5	5.25	45.91	6751.5	352.47

BLACK, FRANK B., RAEMELTON FARM, MANSFIELD, OHIO. 1 day test.

Imp. Buttercup IV. of the Mourants 61284	A	105	Apr	932.1	5.15	48.00	4002.2	191.38
Imp. Chrisma 60629	A	122	Mar	1071.3	4.34	46.49		
		152	Apr	786.4	4.29	33.74	4930.9	217.40
Raemelton's Beshroud 76287	G	315	Apr	486.9	6.06	29.51	6162.2	331.94
Raemelton's Chrisma 85702	G	142	Apr	654.9	4.45	29.14	3449.2	161.33
Raemelton's Queenie May 86516	G	131	Apr	519.8	5.46	28.38	2631.6	132.54
Imp. Try Me des Clos au Conte III. 61262	A	82	Apr	986.6	4.39	43.31	2732.1	122.66

BLAIR, LYMAN, HILLSIDE FARM, GREENVILLE, MAINE.

Aspidium's Helen Marshall 65834	A	130	July	1060.4	4.05	42.95	4903.0	204.17
Fernleaf's Corfu of Hillside 93237	G	28	June	815.8	4.04	32.96		
		59	July	876.2	4.04	35.40	1692.0	68.36
s. Fernleaf's Mar 22142								
d. Nepaul's Corfu 62480								
Fernleaf's Spotswood of Hillside 93236	G	26	June	683.1	4.05	27.67		
		57	July	853.6	4.05	34.57	1536.7	62.24
s. Fernleaf's Mar 22142								
d. Imp. Spotswood Sweet Brier 18017 A. R. 3178								
Nepaul's Corfu 52480	A	66	July	1030.5	5.30	54.62	2219.5	112.28
Nepaul's Spotswood 70889	C	23	June	862.6	5.03	43.39		
		54	July	1099.8	5.03	55.32	1962.4	98.71
s. Nepaul 23330								
d. Imp. Spotswood Sweet Brier 18017 A. R. 3178								
Nepaul's Vivandiere 62479	A	61	July	913.2	4.88	44.56	1834.8	92.58
Rival's Heirloom's Tahoma 34156	A	114	July	731.6	4.70	34.39	2949.2	147.58

BREITRICK, O. H., APPLETON, WIS.

Butter Queen's Pearl 102856	F	213	June	743.9	4.34	32.29	4969.2	215.36
Frenchmaid of Mound City 59048	B	182	June	1036.0	4.61	47.76	6850.6	301.16
Heiress's Butter Cup 99217	E	91	June	912.6	5.20	47.46	2748.0	134.04
Violet of Mound City 59050	A	30	June	864.9	4.76	41.17		
s. Langwater Frenchman 19226 A. R.								
d. Ona of the Elms 2d 33916 A. R. 3174								

BREUCHAUD, JULES, HIGH POINT SPRINGS FARM, OLIVEBRIDGE, N. Y.

Ultra Celia 72478	G	273	Apr	1033.1	6.11	63.12		
		304	May	1103.0	5.88	64.86		
		334	June	1038.6	5.99	62.21		
		365	July	1050.3	6.06	63.65	12566.2	755.83

BREWSTER, GEORGE S., "FAIRLEIGH," OYSTER BAY, N. Y.

Imp. Honeymoon's Rose 94709	D	122	June	1084.1	5.20	56.37		
		153	July	1076.1	5.05	54.34	5733.1	278.71
Roxy Jane 57189	A	209	July	1083.4	4.25	46.04	7133.2	311.37
Some Pumpkin of Little Farm 84834	D	207	July	1185.4	4.00	47.42	8433.9	336.38
Vauxbelets Lady of Bellevue 48013	A	122	July	984.5	4.53	44.60	4725.9	213.87

BROWN, C. K., AUGUSTA, WIS. 1 day test.

Chief's Dew Drop of Mizpah Lodge 100903	G	176	June	717.5	4.15	29.78	4976.3	209.64

BROWN, HARRY M., AURELIAN FARM, EAU CLAIRE, WIS. 1 day test.

Ana of Oak Lawn 59817	C	232	June	722.8	6.10	44.09	6606.0	375.37
Bessie of Oak Lawn 51836	A	263	June	625.4	5.99	37.46	7269.4	405.25
Coral of Sarnia 40341	A	210	June	851.4	5.00	42.57	7434.7	380.78
Daisy of Aurelian Farms 63403	C	274	June	611.9	5.39	32.98	6460.1	343.49

Duke's Lillian 33163	A	237	June	631.8	5.21	32.92	6648.3	374.64
Kate of Oak Lawn 51837	A	250	June	820.9	5.86	48.10	7892.8	426.52
Mary Jane of Aurelian Farms 75081	F	274	June	398.3	5.82	23.18	4628.1	254.05
BROWN, H. J., PORTLAND, MAINE.								
Betty Marshall of Graunkar 69176	E	302	July	467.3	6.39	29.86	6959.8	360.84
Myra of Willow Glen 74313	G	321	July	404.0	7.17	28.97	5783.1	377.25
BUCHANAN, EUGENE N., LEBANON, IND.								
Imp. Boone's Topsy 84016	G	182	July	775.4	4.37	33.88	4853.2	224.71
BURNETT, A. E. & SON, "GLEN WILLOW," NOVELTY, OHIO.								
Beauty's Yeksa 49625	A	139	June	520.2	5.18	26.95		
		170	July	472.3	5.28	24.94	3486.7	170.92
Emerita's France Queen 71841	D	61	May	872.1	4.34	37.85		
		91	June	703.6	4.79	33.70	2410.1	110.18
Sequel's Belldora 85339	G	30	June	815.5	5.87	47.87		
		61	July	754.5	4.57	34.48	1570.0	82.35
s. Jessie's Sequel of Shady Side 44135								
d. Galaxy's Yeksa Belle 64642								
BUTLER, D. R., KNOXVILLE, PA. 1 day test.								
Beauty of Ledyard 15231	A	281	July	914.0	4.44	40.58	5302.3	272.46
Ledyard's Beauty 64906	D	281	July	386.4	5.88	22.72	4262.4	252.86
Ledyard's Pride 51544	A	169	July	837.6	4.59	38.45	6335.3	278.18
Ledyard's Rilma 85646	G	156	July	726.8	4.32	31.40	4369.3	192.22
Queen of Rose Dale 36541	A	127	July	861.2	4.53	39.01	4578.6	193.90
Rose Dale's Lady 79480	G	244	July	832.2	4.61	38.36	7655.9	356.76
CADWELL, E. B., BROOKFIELD FARMS INC., SAUGERTIES, N. Y.								
Flora of Trout Brook 76992	G	335	July	728.7	5.43	39.57	9319.7	502.19
Florence of Oakland Farm 39374	A	199	July	696.8	4.32	30.10	6712.2	299.49
Frances of Trout Brook 76997	G	335	July	640.6	5.73	36.71	7635.4	429.52
Guernest Lady 71786	F	335	July	791.9	4.87	38.57	9155.7	436.93
Guernest Melba 76669	G	360	July	736.4	4.76	35.05	10076.9	482.93
Guernest Ruth 76671	F	61	July	1416.1	4.30	60.89	2722.3	116.14
Langwater Ida 66268	C	300	July	511.9	5.71	29.23	7317.2	403.49
Maple Glen Rose May 78739	G	296	July	820.2	5.23	42.90	9043.1	468.52
May Blossom of Tarbell Farms 75736	F	292	July	974.0	4.51	43.93	9672.9	418.95
Melba May of Edgemere 67948	D	292	July	1103.8	4.67	51.55	10570.6	503.53
CAMPBELL, DESBRO, LAKEVILLE, OHIO. 1 day test.								
Auricula's Dewdrop 41538	A	99	May	1570.8	3.63	57.02		
		129	June	1613.1	3.52	56.78		
		161	July	1508.9	3.50	52.81	7957.2	278.14
Auricula's Lassie 71541	E	29	May	1290.0	4.80	61.92		
		59	June	1744.0	4.28	74.64		
		90	July	1562.5	3.84	60.00	4596.5	196.56
s. Evergreen Sequel 33288								
d. Auricula's Dewdrop 41538								
CAPENER, CLIFFORD C., BREEZY HILL STOCK FARM, BARABOO, WIS.								
Lady Helen of Breeze Hill 58915	B	261	June	1118.2	4.66	52.11	10639.0	517.68
Leona's Daisy Yeksa 91903	F	310	June	752.4	5.59	42.06	7235.5	372.31
Yeksa's Alvina 79202	F	58	June	1044.3	4.60	48.04	2055.5	93.14
Yeksa's Girl Marquinetta 76634	F	277	June	733.8	5.17	37.94	7394.3	380.56
Yeksa's Girl of Breezy Hill 91900	F	265	June	1053.4	5.34	56.25	9718.0	476.92
Yeksa's Ona 62605	D	275	June	909.2	5.26	47.82	10007.0	535.49
CHAPIN, EDWIN, BUSBIA FARMS, IOLA, WIS.								
Maple Hill's Lily 79468	G	239	June	904.3	4.45	40.24	7712.2	349.85
CHAUTAUQUA FARMS CO., SOUTH DAYTON, N. Y.								
Katonah's Lilly Belle 58885	A	30	June	1237.2	3.87	47.88		
		61	July	1245.7	3.87	48.21	2482.9	96.09
s. Imp. Sequel's Monogram 15649 A. R.								
d. Makefield Belle of Katonah 20475								
CHENEY, B. AUSTIN, FALCON'S FLIGHT FARMS, LITCHFIELD, CONN.								
Amoretta of Falcon's Flight 72158	E	97	June	975.5	4.88	47.60	3184.4	141.40
Cassandra of Falcon's Flight 57501	B	229	June	1058.0	4.90	51.84	8959.3	436.61
Cherry of Falcon's Flight 74696	F	362	June	771.4	5.26	40.58	10165.2	499.29
Ethel of Falcon's Flight 60075	C	234	June	775.9	5.52	42.83	7838.8	411.22
Gypsy of Falcon's Flight 76893	G	289	June	791.1	5.06	40.03	8073.0	392.24
Hope of Falcon's Flight 61159	C	137	June	1038.7	4.10	42.59	5223.0	208.29
Jenny of Falcon's Flight 28118	A	192	June	1111.5	5.57	61.91	7544.0	411.11
Lily Rockingham 40880	A	78	June	1706.8	4.38	74.76	4313.8	187.90
Litchfield Lassie 2d 54401	A	169	June	841.0	4.65	39.11	4786.5	217.91
Lou of Falcon's Flight 28117	A	173	June	877.2	5.04	44.21	5799.7	271.08
Mononette 33455	A	309	June	1294.5	5.38	69.64	14438.4	736.33
Victoria of Falcon's Flight 57500	A	69	June	1501.2	3.84	57.65	3441.0	131.17
Virginia of Falcon's Flight 55870	A	221	June	921.4	4.81	44.32	7533.9	353.53
CHICHESTER, R. H. L., GLENCAIRNE FARM, FREDERICKSBURG, VA.								
Duchess of Glencairne 44116	A	331	July	449.5	4.84	21.76	8860.9	445.20
Golden Blossom of Ellerslie 70995	F	335	July	731.6	4.77	34.90	8512.3	434.80

From the Guernsey World

2. Mountain Brothers on get of Cherub's Winner 34180.

PRODUCE OF DAM

1. Mountain Brothers.
2. Mountain Brothers.

Awards at the Kansas Free State Fair, Topeka

EXHIBITORS: Mountain Bros., Des Moines, Iowa; Dairyland Farm, Storm Lake, Iowa.

JUDGE: H. W. Cave, Manhattan Kansas.

BULL 3 YEARS OLD AND UNDER 4

1. Imp. Kitchener's Express 43925, Mountain Brothers, Des Moines, Iowa.
2. Plato of Four Pine 43396, Dairyland Farm, Storm Lake, Iowa.

BULL 2 YEARS OLD AND UNDER 3

1. Cloth of Gold's King 63595, Dairyland Farm.

BULL 18 MONTHS AND UNDER 2 YEARS

1. Lalla's Prince 58845, Dairyland Farm.
2. Simplicity's Winner of Iowanola 54404, Mountain Bros.

BULL 1 YEAR AND UNDER 18 MONTHS (none shown)

BULL CALF 6 MONTHS AND UNDER 1 YEAR

1. Lily's Express of Iowanola 63497, Mountain Bros.
2. Golden Master of Iowanola 63494, Mountain Bros.
3. Dairyland Monarch 64869, Dairyland Farm.
4. Dairyland King 48123, Dairyland Farm.

BULL CALF UNDER 6 MONTHS

1. Entry by Dairyland Farm.
2. Lydia's Express of Iowanola 63498, Mountain Bros.
3. May King's Cherub of Iowanola 163499, Mountain Bros.

COWS 4 YEARS OLD OR OVER

1. Ingleside Pretoria Vrangue 68494, Mountain Bros.
2. Ingleside Pretoria Queen 71111, Mountain Bros.

3. Velma of Mapledell 63841, Dairyland Farm.
4. Entry by Dairyland Farm.

HEIFER 2 YEARS AND UNDER 3

1. Lady Ruth of Iowanola 84517, Mountain Bros.
2. Genevieve of Mapledell 94784, Dairyland Farm.
3. Imogene of Iowanola 80981, Mountain Bros.

HEIFER 18 MONTHS AND UNDER 2 YEARS

1. Dorothy Arnold of Iowanola 89183, Mountain Bros.
2. Lura's Pet of Mineral Home 95416, Dairyland Farm.
3. Florinda Lavetta of Iowanola 89184, Mountain Bros.
4. Nonpareil's Cherry 103390, Dairyland Farm.

HEIFER 1 YEAR AND UNDER 18 MONTHS

1. Fancy of Dairyland 105393, Dairyland Farm.
2. Dairyland Ruth 105295, Dairyland Farm.

HEIFER CALF 6 MONTHS AND UNDER 1 YEAR

1. Kitchener's Pet of Iowanola 102107, Mountain Bros.
2. Rhoda Marie of Iowanola 102110, Mountain Bros.
3. Snowflake of the Prairie 98574, Dairyland Farm.
4. Polly May of Iowanola 76581, Mountain Bros.

HEIFER CALF UNDER 6 MONTHS

1. Cloth of Gold's Beauty 105631, Dairyland Farm.
2. Cherub's Grace of Iowanola 108280, Mountain Bros.
3. Dairyland Janette, Dairyland Farm.

SENIOR AND GRAND CHAMPION BULL

Imp. Kitchener's Express 43925, Mountain Bros.

JUNIOR CHAMPION BULL

Lydia's Express of Iowanola 63498, Mountain Bros.

SENIOR AND GRAND CHAMPION FEMALE

Ingleside Pretoria Vrangue 68494, Mountain Bros.

JUNIOR CHAMPION FEMALE

Kitchener's Pet of Iowanola 102107, Mountain Bros.

SENIOR HERD

1. Mountain Bros.
2. Dairyland Farm.
3. Dairyland Farm.

Little Duchess of Glencairne 83335	G	30	June	995.9	4.51	44.92		
		61	July	1086.0	3.86	41.92	2081.9	86.84
s. Aristocrat of Harbor Hill 39246								
d. Duchess of Glencairne 44116								
Lucilla of Glencairne 72842	D	70	July	1067.4	4.62	49.31	2378.0	110.52
Marie Antoinette of Glencairne 83332	G	232	July	543.4	5.01	27.22	5151.1	272.02
Mary Wallie of Glencairne 72844	E	240	July	817.2	5.40	44.13	8363.1	449.37
Squaw of Glencairne 82148	G	103	June	1343.1	4.37	58.69		
		134	July	1325.4	4.25	56.33	5585.0	262.70
CHRYSLER, HARVEY S., OSSEO, WIS. 1 day test.								
Aggie's Maysie 64895	C	162	July	1102.2	4.86	53.57	6227.6	298.86
Bessie's Adaline 71933	E	175	July	704.6	4.00	28.18	4775.3	213.36
Cleo's Flossie 50708	A	260	July	671.1	5.04	33.82	8525.1	418.36
Cleo's Patricia 45176	A	260	July	640.8	4.96	31.78	5786.1	297.55
Dorie Agatha 71934	F	263	July	703.0	5.52	38.81	5879.7	309.09
Evelyn's Bessie 43693	A	98	July	860.9	4.30	37.02	3050.2	135.33
Evelyn's Lila 71935	E	162	July	765.2	4.77	36.50	4899.3	229.38
Patricia Thekla 82699	G	100	July	847.5	6.40	54.24	3321.6	171.60
CLARK & JACKSON, GRASSMERE STOCK FARM, GRAND RAPIDS, WIS.								
Imp. Arbutus of St. Croix 54123	A	119	May	1231.1	4.30	52.94		
		149	June	942.2	4.39	41.36	6010.7	282.74
Dorothy W. 22626	A	163	June	576.6	5.33	30.73	4495.8	230.44
Glenwood's Miss Lilly 53147	A	285	June	369.5	5.67	20.95	6243.6	312.50
Mabel Cronje 23529	A	304	June	734.3	5.50	40.39	9035.6	488.89
CLUETT, G. A., GREEN MEADOWS FARM, WILLIAMSTOWN, MASS.								
Dolly of Green Meadow 61228	C	231	June	625.1	5.56	34.76	7125.9	380.58
Golden Busy Bee of Green Meadow 82507	F	133	June	732.7	4.01	29.38	3640.4	165.65
Green Meadow Doris 81231	F	205	June	626.5	4.56	28.57	6300.1	293.09
Green Meadow Nelita 72078	D	91	June	876.4	4.06	35.58	3055.1	130.78
Green Meadow Princess 81472	F	161	June	701.6	5.08	35.64	4285.1	225.41
Green Meadow Viola 70465	D	83	June	1036.4	3.68	38.14	3078.6	118.75
Lady Alden 85079	F	61	June	964.1	5.33	51.39	2053.5	101.83
May Red Rose 54835	A	335	June	744.8	6.03	44.91	9232.1	548.80
COGGSHALL, L. L., MAPLE GLEN FARMS, LOCKE, N. Y.								
June Frost of Maple Glen 54333	A	94	July	1214.5	5.44	66.07	5431.9	245.93
Maple Glen Beulah 74773	F	181	July	575.5	4.85	27.91	5283.9	252.19
Monogram's Beauty of Springbrook 78871	G	162	July	747.8	5.01	37.46	5819.2	270.20
COOPER, R. M., JR., MIMOSA GUERNSEY FARM, WISACKY, S. C.								
Cherry's Good Luck 84290	G	121	June	704.1	4.47	31.47	3015.9	141.72
Imp. Donnington's Gaiety 8th 65901	B	253	June	755.4	5.36	40.49	7166.2	395.11
Imp. Lady Dixon 35344	A	223	May	256.6	5.17	13.27		
				162.1	4.45	7.21		
		253	June	822.8	4.45	36.61	5554.7	278.65
Imp. Mar's Pretty Dairy Maid 38322	A	223	May	171.8	5.63	9.67		
				163.2	3.99	6.51		
		253	June	977.2	3.99	38.99	5264.0	263.38
Imp. Milkmaid of the Fountain 74537	D	72	May	1095.6	4.50	49.30		
		102	June	968.1	4.50	43.56	3684.4	164.43
Moss Violet of Elmendorf 77948	E	31	May	925.9	4.91	45.46		
		61	June	842.0	4.63	38.98	1767.9	84.44
s. Lord Mar of Elmendorf 32447								
d. Mar's Moss Ross 56329								
Imp. Roehampton Fanny Vauxbelets 52354	A	168	June	1160.8	3.95	45.85	7384.1	323.90
COUNTISS, FREDERICK D., LAKE GENEVA, WIS.								
Imp. Jeannette II. of Melrose 93717	G	122	July	618.2	4.68	28.93	2886.5	128.42
Imp. Lady Jeannette II. of Rose Farm 95268	E	122	July	665.7	5.76	38.34	3076.8	165.48
Imp. Lily of Les Godaines 95273	G	8	June	197.9	3.92	7.76		
		39	July	808.5	3.92	31.69	1006.4	39.45
s. Prince of Les Blancs Bois R. G. A. S. 3803 P. S.								
d. Lily II. of La Contree R. G. A. S. 15604 P. S.								
CRANE, P. H. & BRO., CRANE FARM, LEBANON, IND. 1 day test.								
Nancy of Crane Farm 74316	F	262	June	606.3	5.72	34.68	6659.2	329.56
Soso's Spot of Alfalfa Farms 33179	A	243	June	641.2	4.89	31.35		
		274	July	555.4	5.21	28.94	8327.7	390.10
CRAWFORD, W. N., SALEM, OREGON.								
Chene's Quintine of Rose City 78883	F	117	June	331.5	5.86	19.43	1355.3	77.58
Middledale Virginia 75533	E	84	June	946.2	5.68	53.74	2717.5	149.11
Victoria's Daisy Granger 44738	A	117	June	934.4	5.09	47.56	4008.0	198.76
CROZER, JOHN P., WEST FARM, UPLAND, PA.								
Imp. Beauty of Frie Baton 50435	A	365	July	182.6	4.14	7.56	8105.3	442.85

Imp. Cleopatra of Blancs Bois 68675	A	55	July	1138.2	4.93	56.11	1920.0	81.05
Imp. Darling's Victory 50413	A	214	July	407.2	4.93	20.07	4888.5	224.72
Imp. Flora la Vingtaine 66045	B	142	July	730.5	4.27	31.19	4076.6	174.04
Golden Chance's Amy 76523	F	61	July	912.3	4.61	42.06	1945.4	87.72
May Rose King's Primrose 53713	A	216	June	823.0	4.22	34.73		
		247	July	706.5	4.22	29.81	8980.5	359.29
Rose of Madison 45283	A	365	July	177.7	4.62	8.21	8289.0	361.73
DANE, ERNEST B., "ROUGHWOOD," CHESTNUT HILL, MASS.								
Dawn of Roughwood 48220	A	348	June	416.1	5.42	22.55	9157.3	504.16
Demoiselle of Roughwood 54858	A	225	June	876.4	5.71	50.04	7871.2	430.83
Dream of Roughwood 58073	B	199	June	897.0	5.24	47.00	6914.4	337.56
Violet of Roughwood 70461	F	354	June	598.3	5.20	31.11	8165.0	399.94
DAVIS, J. HARRY, WILLIAMSFIELD, OHIO. 1 day test.								
Imp. Joan of Dreamwold 78207	F	290	June	775.7	5.90	45.77	7320.2	376.34
DAWSON, THOMAS W., NOSWAD FARM, SCOTTDALE, PA.								
Ingleside Pretoria Queen 71111	E	104	June	1070.6	5.29	56.63	4122.7	203.3[5]
Ingleside Pretoria Vrangue 68494	E	344	June	800.3	5.47	43.78	10249.6	551.8[2]
DAWSON, W. H., NOSWAD FARM, SCOTTDALE, PA.								
Imp. Flora Irene of Mara Alva 75327	E	228	May	908.4	4.95	44.97	8084.0	397.01
DICKINSON, B. N., TRI-GABLES FARM, CHAZY, N. Y.								
Miss Maggie Excelsior 82023	G	115	July	881.7	4.32	38.09	3321.9	141.99
Princess Auric of Rockledge 50620	A	232	July	1400.5	4.14	57.98	10580.7	485.79
DONNELLEY, R. H., FOLLY FARM, LIBERTYVILLE, ILL.								
Bella's Golden Lassie 63198	C	6	June	197.9	3.90	7.72		
		37	July	1103.6	3.90	43.04	1301.5	50.76
s. Gold Lassie's Julian 27704 A. R.								
d. Imp. Bella II. du Grand Fort 36346 A. R. 2449								
Imp. Cynthia of Sarnia 52771	A	74	July	1245.8	4.07	50.70	2905.5	118.91
Doris of Sarnia 49019	A	67	June	1365.5	4.80	65.54		
		98	July	1149.9	5.09	58.53	4248.6	213.74
Folly Laura 76254	G	307	July	862.9	5.52	47.63	9084.7	498.95
Folly Princess 59287	B	213	July	913.9	4.19	38.29	6959.9	303.84
Folly Suzette 76253	E	57	July	1010.0	5.07	51.21	1741.3	91.80
Mavoureen of Pencoyd 69700	D	135	July	1031.0	5.18	53.41	5021.3	251.57
May King's Nantaska of Ingleside 36574	A	337	July	423.6	5.69	24.10	9833.9	498.50
DOUGLAS, H. B., HOPE FARM, FERNDALE, WASH. 1 day test.								
Clover of Hope Farm 37559	A	243	June	1128.3	4.70	53.03	10807.0	485.18
Dream of Hope Farm 41264	A	26	June	1114.0	4.32	48.12		
s. Ferndale's Fern 13721 A. R.								
d. Duenota 20629 A. R. 5623								
Duenota 3d 31464	A	14	June	724.6	4.85	35.14		
s. Marshall Holcomb 10287 A. R.								
d. Duenota 20629 A. R. 5623								
Lady Cora's Bessie 54815	A	45	June	1400.1	3.99	55.86	2120.6	82.95
DUGUID, H. W., SYRACUSE, N. Y. 1 day test.								
Betsy Ross of Maple Glen 63150	B	107	July	887.6	3.90	34.62	3746.2	149.43
Rose of the Otselic 73500	E	213	July	500.5	5.10	25.53	4813.1	243.91
Sunny Hill Ajax Betty 82779	G	79	July	863.9	3.50	30.24	2225.1	92.18
Sunny Hill Azucena's Maid 79582	G	256	July	438.2	5.54	24.28	4591.9	234.02
EGGLESTON, FRANK J., MARION, WIS. 1 day test.								
Evergreen's Glenwood Pride 67640	C	92	July	947.7	3.97	37.62	2995.0	122.29
ELLIOTT-BRANT RANCHO, OWENSMOUTH, CALIF. 1 day test.								
Alice of the Rancho 76623	B	285	June	1064.4	4.47	47.58	12359.3	524.74
Cherry's Lady May of Corona 69323	E	220	June	775.9	4.45	34.53	6769.4	330.08
Edith of Maple Ave 72127	E	210	June	1134.0	4.41	50.01	8813.0	360.88
Gabriel's Rose 56194	A	240	June	961.4	4.52	43.46	7912.9	394.60
Golden Glen Pansy 68422	E	213	June	974.9	4.30	41.92	6920.7	316.60
Jennie of Green Lodge 73174	F	243	June	578.8	5.82	33.69	5518.7	301.12
Little Beauty 2d 45221	A	365	June	961.5	5.09	48.94	12450.5	641.32
Little Queen of the Rancho 82373	G	31	May	1059.3	4.06	43.01		
		61	June	1115.6	3.51	39.16	2174.9	82.17
s. King of the Forgettes 50036								
d. Little Beauty 2d 45221 A. R. 5518								
Rose of the Rancho 100798	F	210	June	1220.3	4.38	53.45	8815.2	421.31
Ruth of the Rancho 101858	C	210	June	731.0	4.68	34.21	6974.4	318.79
Ula of Frankland 63623	C	9	Feb	315.2	4.34	13.68		
		40	Mar	1339.1	4.34	58.12		
		70	Apr	1251.4	4.54	56.81		
		101	May	1185.8	4.13	48.97		
		131	June	1065.9	4.07	43.38	5157.4	220.96
s. Modena's Yeoman of Langwater 10764 A. R.								
d. Long Queenie 20657								

From the Guernsey World

JUNIOR HERD
1. Mountain Bros.
2. Dairyland Fram.

CALF HERD
1. Mountain Bros.

GET OF SIRE
1. Mountain Bros.
2. Mountain Bros.
3. Dairyland Farm.

PRODUCE OF DAM
1. Mountain Bros.
2. Dairyland Farm.
3. Dairyland Farm.

Maine

Mr. Rose Wins the Blue Ribbons

Perhaps it will be of interest to you to know of my success at the Maine fairs this fall. I have exhibited fifteen head at four state fairs, and have won forty-seven blue ribbons out of a possible fifty-five. I have also won twenty-three second prizes, eight thirds, and two fourths. Have shown for the last two years at eight fairs, and have won first on bull and aged herd at all of them.

I have not a very large herd, only twenty all told. Have sold only two this summer, a cow to Sumner R. Hooper, Rockwood; and the other, a heifer calf, to Dr. W. H. Thomas, Turner. I am planning to do Advanced Register work this winter. My herd passed the second successful federal test on July 28 and 29.

—OLIVER N. ROSE.
Androscoggin County

Michigan

Guernseys at the Michigan State Fair

As I thought it might interest you, to know the awards made at the Michigan State Fair yesterday, am sending the following information. Some good representatives of Guernseys were there, three herds being shown. History seemed to repeat itself, in that Golden King of Briarbank 34979, son of King Bell 13482, was placed first in the Aged Bull class,

beating Lohier's Raider of Waddington 29314, second, shown by the writer, and Upland's Monarch of the May 42340, owned by H. W. Wigman, third. Golden King of Briarbank 34979, was Senior Champion and Grand Champion bull. Many commented on his great resemblance to his sire, King Bell 13482. He is a worthy son of a worthy sire. King Bell 13482 was Grand Champion at the State Fair in 1911. In the Aged Cow class Briarbank Queen 2d 56522 was placed before Bess of Briarbank 37898 and two others. She afterwards became Senior Champion and Grand Champion cow. She is the granddaughter of Imp. Newgrove Queen II 27175, who was Grand Champion at the State Fair in 1911. She greatly resembles Imp. Newgrove Queen II 27175. Kingpa of Briarbank 66281 was placed second, under Educator of Bon Ayre 65767. His sire, Golden King of Briarbank 24979, is Grand Champion and his dam, Pava of Briarbank 3d's Dairymaid 72822, took first place among cows three-years old and became Reserve Champion. The bull Kingpa of Briarbank 66281, has been sold to Gilmore Brothers, Camden, Michigan. I am glad he will remain in the State. He is a fine young bull in every way and I expect his get will show his quality and fineness.

Am glad to note that under the present management the Michigan State Fair has shown a desire to increase their livestock exhibits and, while they were unable to house all of the cattle this year, I think they will plan to improve facilities in the future.

A detailed report is given below:

BULL, 3 YEARS OLD OR OVER

1. Golden King of Briarbank 34979, W. T. Barbour, Birmingham, Michigan.
2. Lohier's Raider of Waddington 29314, W. T. Barbour, Birmingham, Michigan.
3. Upland's Monarch of the May 42340, H. W. Wigman, Lansing, Michigan.

BULL, 2 YEARS AND UNDER 3

1. Starlight of Bon Ayre 53061, John Ebels, Holland, Michigan.

BULL, SENIOR YEARLING

1. Rosetta's Marshall of Waddington 54420, H. W. Wigman, Lansing, Michigan.

BULL, JUNIOR YEARLING

1. L'Aiglon of Olive 61768, John Ebels, Holland, Michigan.

EMERSON, ISAAC E., BROOKLANDWOOD FARMS, LUTHERVILLE, MD.

Jacqueminot's Primrose 69748	D	121	July	1154.0	4.20	48.47	4374.2	194.93
Lady Lou's Irene of Richland 58639	A	92	July	1284.4	4.60	59.08	3949.8	178.33
Minnie Malcolm of South Crannah 72675	A	13	June	517.5	3.37	17.44		
		44	July	1639.0	3.37	55.23	2156.5	72.67
s. Pencoy'd Golden Secret 16550 A. R.								
d. Minnie Malcolm of Maplehurst 34201								
Royal's May Queen of Pomeroy 79436	E	28	June	1258.4	5.01	63.05		
		59	July	1485.2	3.63	53.91	2743.6	116.96
s. Langwater Royal 14253 A. R.								
d. Golden May Queen of Pencoyd 24174 A. R. 2454								
Imp. Rydale's Queen Sundari 66147	C	153	July	1176.5	4.86	57.18	6168.5	292.43

EMMONS, LOUIS C., RIVERSIDE FARM, SWARTHMORE, PA.

Fair Maid 37278	A	30	June	1358.4	4.45	60.45		
s. Choldwig 12157								
d. Diana Vernon 16402								
Florham Primula 57027	A	216	May	634.0	5.11	32.40		
		246	June	656.4	5.41	35.51	5200.1	274.90
Freida of Locust Grove 55341	B	365	May	584.2	5.33	31.14	8584.0	428.30
Kesiah 38160	A	210	May	808.8	5.20	42.06		
		240	June	861.1	4.86	41.85	6854.3	347.83
Marlowe B. 74647	F	267	May	666.5	5.44	36.26		
		297	June	679.6	5.58	37.92	6667.6	362.54
Midget B. 74646	F	258	May	738.2	4.83	35.66		
		288	June	759.2	5.13	38.95	7262.8	365.49
Musette's Jane 32900	A	196	May	710.9	4.95	35.19		
		226	June	649.8	5.69	36.97	5704.7	303.44
Imp. Primrose's Elegante of Mara Alva 77234	F	240	May	673.5	5.15	34.69		
		270	June	730.7	5.24	38.29	6561.9	343.94
Violet's Lily of Balton 55800	A	28	May	1214.7	5.03	61.10		
		58	June	1386.4	5.06	70.15	2601.1	131.25
s. Imp. Violet's Sequel of Lyndanwalt 17357								
d. Imp. Lil VII. of the Forgettes 30259								

ERF, WILLIAM, BELLEVUE, OHIO.

Alba June 2d 77082	E	61	June	1195.2	3.63	43.39		
		92	July	1087.2	3.32	36.10	3494.9	125.57
Kate Pie of Willow Brook 3d 55884	A	20	May	750.8	4.03	30.26		
		50	June	1156.9	4.03	46.62		
		81	July	1126.4	4.08	45.96	3034.1	122.84
s. Langwater Sunderland 19337 A. R.								
d. Kate Pie of Willow Brook 35381 A. R. 2798								
Lady Princess of Colby Farm 86857	G	12	May	366.3	4.42	16.19		
		42	June	875.1	4.42	38.68		
		73	July	842.2	4.60	38.74	2083.6	93.61
s. Galaxy's Patch 25689								
d. Narrangansett's Princess 59473								
Lucile Domby of Lone Oak 57589	A	30	June	1138.2	3.68	41.89		
		61	July	1128.5	4.18	47.17	2266.7	89.06
s. Wa Wa Chief of Indian Hill 18083								
d. Pride Dombey of Lone Oak 36511								
Rosy Dean 74434	E	61	June	990.1	3.87	38.32		
		92	July	885.6	3.77	33.39	3018.4	116.16

ERVIN, J. M., "ERNVINE," DARLINGTON, S. C.

Lena of Bradhurst 56138	A	172	June	1006.0	5.05	50.80	5969.6	308.28

EWING, W. A., FORT LUPTON, COLO. 1 day test.

Pioneer Lady Lura 65968	A	61	June	1075.2	3.80	40.86	2143.5	80.71
Sultana of Alfalfa Farms 42965	A	61	June	1573.4	3.59	56.49	3110.1	110.74

FRANCISCO, RUTH E., CALDWELL, N. J.

Lady Ruth's Glenwood 66701	D	274	June	751.8	5.27	39.62		
		305	July	590.8	5.68	33.56	7928.9	414.40
Lady Ruth's Glenwood 2d 85563	G	23	July	607.3	4.63	28.12		
s. Noble Peer 33030								
d. Lady Ruth's Glenwood 66701								

FRAZIER, FRANK P., UPLAND FARMS, IPSWICH, MASS.

Flute of Indian Ridge 66888	D	74	June	1405.3	5.69	79.96	3623.8	182.68
Glen Gable Amelia 76095	G	200	June	860.9	5.82	50.10	6179.8	325.57
Imp. Governs Lily 47516	A	365	June	183.8	5.33	9.80	11450.4	547.81
Lotota's Daisy of Uplands 59356	C	355	June	505.9	6.46	32.68	9244.7	573.35
Upland's Bijou Lass 70875	F	304	June	715.9	5.93	42.45	8120.5	476.67

Upland's Faith 68567	D	223	June	542.5	5.43	29.46	6905.3	342.88
Upland's Marion 68164	D	94	June	1249.4	4.71	58.85	4137.9	189.62
FRISBY, G. THOMAS, ST. CHARLES, MINN.								
Avern of Comodale 80095	E	166	Apr	608.4	5.71	34.74		
		197	May	608.3	5.60	34.06		
		227	June	490.9	6.12	30.04	4930.7	271.74
FRUIT BROS., MAPLE HILL GUERNSEY FARM, WAUKESHA, WIS.								
Alice's Rose of Maple Hill 76843	G	365	June	463.8	5.38	24.95	9927.6	481.83
Broad Ripple's Springtime 77356	G	365	June	494.9	6.61	32.71	7540.4	463.97
Dawn of Maple Hill 56782	A	238	June	1102.9	4.66	51.40	9438.1	433.68
Dawn's Rose of Maple Hill 69772	D	150	June	915.2	5.07	46.40	5044.4	267.47
Lamont of Maple Hill 69774	F	365	May	753.1	5.81	43.76	9896.1	570.86
Lassie's Queen of Maple Hill 80569	G	160	June	811.7	5.77	46.84	4633.7	250.49
Lura of Maple Hill 79470	F	15	June	392.1	3.43	13.45		
s. Rex of Rich Neck 31472 A. R.								
d. Lura's May of Maple Hill 44844								
Mary Buzz of Auburn 73833	C	158	May	1063.3	4.85	51.57		
		188	June	1127.3	4.54	51.18	7259.4	351.18
May Bishop of Maple Hill 76844	E	30	June	1113.4	4.68	52.11		
s. May King's Vrangue of Ingleside 15430 A. R.								
d. Lillian May Bishop 31575 A. R. 2608								
May King's Miss Maud 77890	F	121	June	730.4	5.30	38.71	2935.1	155.22
Sweet Alice of Maple Hill 40577	A	365	June	229.2	5.01	11.48	12928.1	613.93
Sweet Alice's Rival of Maple Heights 67241	D	327	June	906.4	4.68	42.42	9829.4	496.86
FRUIT, EARL J., MINERAL HOME FARM, PLATTEVILLE, WIS.								
Bess of Mineral Home 88234	G	71	July	1012.7	4.16	42.13	2348.1	98.70
Lael's Mable of Mineral Home 71849	E	171	July	1055.8	4.25	44.87	6371.2	282.71
Lilly's Pauline of Mineral Home 80118	G	121	July	873.6	5.40	47.17	3624.1	178.51
Lura May Rose of Mineral Home 53094	A	73	July	1419.2	4.08	57.90	3377.2	139.95
May's Nancy of Mineral Home 71848	D	151	July	842.8	5.64	47.53	4725.8	262.83
Mineral Home Lass 88886	G	68	July	902.2	5.43	48.99	2047.6	100.99
GETTY, H. B., OVERBROOK FARMS, NEW WINDSOR, MD.								
Daisy of Overbrook Farms 74060	G	306	July	766.9	4.67	35.81	9539.6	405.57
Lily of Overbrook Farms 83620	G	153	July	804.4	4.51	36.28	4574.2	214.28
Orchid of Overbrook Farms 37345	A	115	July	1062.0	4.57	48.53	4388.2	206.10
Tulip of Overbrook Farms 82898		11	June	344.2	4.45	15.32		
	G	42	July	993.1	4.45	44.19	1337.3	59.51
s. Brooklandwood's King 33956								
d. Orchid of Overbrook Farms 47345								
GILLETTE, A. A., LOCUST GROVE FARM, LIMA, N. Y.								
Merribelle of the Grove 66925	A	287	June	442.1	6.09	26.92	5701.0	323.50
Polly's Darling of Locust Grove 66929	C	253	June	518.6	5.35	27.75	5226.0	271.84
Polly's Princess of Locust Grove 59970	A	251	June	589.6	5.76	33.96	5511.4	321.46
GOULD, WILLIAM H., GRAPE LAWN FARM, BURKEVILLE, VA.								
Brandywine Bonito 46179	A	145	May	1309.7	3.70	48.46		
		175	June	1189.3	3.44	40.91	7614.4	282.34
Champion's Ville-au-Roi's Beauty 45634	A	152	May	1220.9	4.63	56.53		
		182	June	1142.7	4.49	51.31	7211.9	339.45
Christine of Curles Neck 62818	B	70	May	1130.8	3.90	44.10		
		100	June	987.7	3.71	36.64	3726.3	144.89
Golden Belle of Curles Neck Farm 62133	C	114	May	1319.2	4.64	61.21		
		144	June	1158.0	4.91	56.86	6206.1	290.56
Margaret Iris 62819	C	119	May	1141.8	4.59	52.41		
		149	June	987.1	4.61	45.51	5700.4	263.32
Millmount of Curles Neck 62817	C	198	May	951.0	4.44	42.22	7694.4	372.72
GRIFFITH, J. EDWIN, GRIFFWOOD FARM, MOUNT WASHINGTON, MD.								
Criterion's Lady Roberts of Bellview 57903	B	135	June	885.6	4.11	36.40	4723.6	205.50
May Day Jewel 70955	D	135	June	658.0	5.44	35.80	3300.3	175.34
Pencader's Betty 64832	C	108	June	773.9	5.17	40.01	3117.2	161.51
Imp. Pretty Rose II. of the Barras 67709	D	264	June	745.7	4.62	34.45	9173.4	394.61
Rosie Raider 81689	G	177	June	664.1	4.62	30.68	4572.7	208.88
GRINNELL, LAWRENCE, BIRCHFIELD FARM, SOUTH DARTMOUTH, MASS.								
Birchfield Monica 78503	G	243	June	914.6	5.32	48.66	7626.3	366.08
Harwood Anne 81290	F	321	June	638.7	5.43	34.68	7814.7	422.94
Imp. Rosy IV. of the Camp Joinet	A	91	June	1498.7	4.52	67.74	4570.3	185.02
GRISWOLD, C. D., GUERNSEYDALE FARM, WEST SALEM, WIS.								
Ada May Rose 77962	G	262	July	718.0	4.35	31.23	7785.3	322.09
Cheyo Sasaki 79969	G	233	July	770.6	4.87	37.53	6897.6	312.35

From the Guernsey World

Senior Bull Calf

1. Educator of Bon Ayre 65767, H. W. Wigman, Lansing, Michigan.
2. Kingpa of Briarbank 66281, W. T. Barbour, Birmingham, Michigan.
3. Antonis of Bon Ayre 66440, H. W. Wigman, Lansing, Michigan.

Junior Bull Calf

1. May King's Prince of Bon Ayre 66001, H. W. Wigman, Lansing, Michigan.
2. Le Roy of Bon Ayre 66002, H. W. Wigman, Lansing, Michigan.
3. Starlight of Hazelbank, John Ebels, Holland, Michigan.
4. Buster of Briarbank 65883, W. T. Barbour, Birmingham, Michigan.

Cow, 4 Years Old or Over

1. Briarbank Queen II 56522, W. T. Barbour, Birmingham, Michigan.
2. Bess of Briarbank 2d 55274, W. T. Barbour, Birmingham, Michigan.
3. Imp. Lizette III of the Hall 28263, John Ebels, Holland, Michigan.
4. Meadow—Gold Red Wing.

Cow, 3 Years and Under 4

1. Pava of Briarbank 3d's Dairymaid 72822, W. T. Barbour, Birmingham, Michigan.
2. Lady Sequel of Orchard Hill 79026.
3. Nellie of Butternut Hill 71200, John Ebels, Holland, Michigan.
4. Rosette of Butternut Hill 74350, John Ebels, Holland, Michigan.

Heifer, 2 Years and Under 3

1. Pava's Golden Lady of Briarbank 85719, W. T. Barbour, Birmingham, Michigan.
2. Princess of Olive 83409, John Ebels Holland, Michigan.

Senior Yearling Heifer

1. Omega's Lass of Capitol View 90164, H. W. Wigman, Lansing, Michigan.
2. Golden Dairymaid of Briarbank 87155, W. T. Barbour, Birmingham, Michigan.
3. Mollie's Pride of Capitol View 91470, H. W. Wigman, Lansing, Michigan.

Junior Yearling Heifer

1. Lassie of Capitol View 97392, H. W. Wigman, Lansing, Michigan.
2. Annie of Olive 100658, John Ebels, Holland, Michigan.

3. Janoca's Golden Lady of Briarbank 92379, W. T. Barbour, Birmingham, Michigan.
4. Cherry Gladys 99431, John Ebels, Holland, Michigan.

SENIOR HEIFER CALF

1. Hilma of Bon Ayre 107300, H. W. Wigman, Lansing, Michigan.
2. Mixter Glen Pride of Capitol View 103543, H. W. Wigman, Lansing, Michigan.
3. Lily of Briarbank 100373, W. T. Barbour, Birmingham, Michigan.
4. Mixter Glen's Lady of Capitol View 103546, H. W. Wigman, Lansing, Michigan.

JUNIOR HEIFER CALF

1. Bellwood's Marie of Bon Ayre 107301, W. H. Wigman, Lansing, Michigan.
2. Beda of Bon Ayre 108059, H. W. Wigman, Lansing, Michigan.
3. Peggy of Briarbank 105655, W. T. Barbour, Birmingham, Michigan.
4. Gladys of Olive 106823, John Ebels Holland, Michigan.

EXHIBITOR'S HERD

1. W. T. Barbour, Birmingham, Michigan.
2. John Ebels, Holland, Michigan.
3. H. W. Wigman, Lansing, Michigan.

BREEDER'S HERD

1. H. W. Wigman, Lansing, Michigan.
2. W. T. Barbour, Birmingham, Michigan.
3. John Ebels, Holland, Michigan.

CALF HERD

1. H. W. Wigman, Lansing, Michigan.
2. W. T. Barbour, Birmingham, Michigan.
3. John Ebels, Holland, Michigan.

GET OF SIRE

1. H. W. Wigman on get of Golden Nassau of Pencoyd 29103.
2. W. T. Barbour.
3. John Ebels.

PRODUCE OF DAM

1. John Ebels.
2. H. W. Wigman.
3. W. T. Barbour on produce of Janoca of Briarbank 4th 72823.

—W. T. BARBOUR
Wayne County

Minnesota

Glenhurst Farm on the Accredited List

On September 17, 1920 our herd of thirty registered Guernseys on

Eva Tanguay 80265	G	216	July	669.8	4.87	32.62	5907.8	286.04
Imp. Flower of the Tertre II. 50317	A	268	July	684.9	4.77	32.67	8613.6	397.79
GUSE, CHARLES, AUGUSTA, WIS. 1 day test.								
Miss Lucky's Lulu 64038	B	30	June	955.4	4.53	43.28		
s. Nugget of Dunn County Guernsey Farm 22209 A. R.								
d. Miss Lucky 50872								
HAGEMAN, L. E. & SONS, FLORIDALE FARMS, HASTINGS, MINN.								
Adell of Burnham Beach 72792	F	297	June	723.5	5.02	36.32		
		328	July	603.9	5.05	30.50	7494.8	357.76
Emerita's Maid of Woodend 47986	A	151	July	872.7	5.05	44.07	5621.6	273.74
St. Croix's Anne 56749	A	194	June	868.6	4.26	37.00		
		225	July	737.8	4.66	34.38	6517.6	297.73
Squire's Lucretia Maid 62164	C	305	July	779.9	5.74	44.77	9164.4	481.67
HALBERT, J. H., EAU CLAIRE, WIS. 1 day test.								
Daisy Queen of Halberdale 64681	C	88	June	1149.1	3.80	43.67	3451.5	149.74
Marion of Elm Road 45041	A	189	June	811.4	5.62	45.60	6123.5	321.83
HAMILTON, WILLIAM PIERSON, TABLE ROCK FARM, STERLINGTON, N. Y.								
Daphne of New Castle 49699	A	365	July	277.5	4.85	13.46	12105.3	541.29
Florham Daphne 56565	A	31	July	1509.6	4.24	64.01		
s. Ne Plus Ultra 15265 A. R.								
d. Imp. Brittleware Daphne 48505 A. R. 3850								
Imp. Hotton's Blossom 78868	D	195	July	737.3	4.78	35.24	6349.2	301.37
Langwater Laundress 70311	C	61	July	1226.4	4.52	55.43	2139.5	105.65
Nemonee of Big Spring Farm 76830	C	365	June	502.2	4.25	21.34	13377.3	548.23
Saisy of Elmpines 54698	A	270	July	876.6	5.13	44.97	8960.3	445.78
HAMMOND, R. E., "THE HAMSTEDE," WINCHESTER, N. H. 1 day test.								
Harwood Flora 72645	A	153	July	1023.4	4.45	45.54	5377.5	229.37
Rosalie of Hamstede 82286	G	92	July	626.3	4.94	30.94	2033.7	98.07
St. Ita of Hamstede 82287	G	92	July	623.1	5.42	33.77	1915.9	102.79
HARGER, A. EARL, WAUSEON, OHIO.								
Sugar Grove Red Rose 83090	G	65	June	902.6	4.58	41.34		
		96	July	813.6	5.17	42.06	2767.4	136.28
HARRINGTON, MRS. FRANCIS B., INDIAN RIDGE FARM, IPSWICH, MASS.								
Clarinet of Indian Ridge 67101	E	305	Apr	598.2	6.95	41.57		
		336	May	639.7	6.66	42.60		
		365	June	591.1	6.90	40.79	7943.0	516.63
Viola of Indian Ridge 41584	A	365	May	930.6	6.14	57.14	8535.8	532.54
HARTSHORNE, ROBERT, PORTLAND FARM, HIGHLANDS, N. J.								
May Day of Portland 73453	G	365	July	379.2	4.64	17.59	13111.2	565.39
Valentine of Portland 57947	B	153	July	1068.9	4.39	46.92	6471.3	276.60
HASKELL, J. AMORY, OAK HILL FARM, RED BANK, N. J.								
Martha of Portland 62610	B	92	July	1504.8	4.05	60.94	4893.7	208.71
Miss Fixit of Oak Hill 42353	A	180	July	1004.6	5.33	53.55	7052.0	349.54
Reanna of Oak Hill 78329	F	198	July	811.2	5.21	42.26	5869.8	309.46
HAYDEN, C. A., "MAPLEVIEW," MONOGAHELA, PA. 1 day test.								
Bessie Hopeful 30756	A	185	June	1082.9	4.66	50.46	6981.6	328.92
Fashion's Beauty 62755	B	84	June	982.4	4.42	43.42	2635.3	118.36
Marshall's Molly of Maple View Farm 68031	D	101	June	1154.4	4.63	53.45	4233.8	194.68
Maud of Shady Lawn 29209	A	110	June	919.7	4.46	41.02	3636.9	156.29
Nancy Thompson of Millgrove 74570	F	163	June	803.2	4.29	34.46	4363.1	186.90
Olive of Aldoro 21858	A	142	June	862.1	4.79	41.29	4218.0	186.70
Pearl of Valley Inn Farm 62930	A	180	June	981.2	5.00	49.06	6058.7	309.16
HILLS, E. E., HILLSWOLD FARM, SHREWSBURY, MASS.								
Belle of Bayside 39154	A	68	June	1242.3	5.14	63.85	2879.5	145.88
Hillswold Belle 89006	G	13	May	310.1	4.82	14.95		
		43	June	824.2	4.82	39.73	1134.3	54.68
s. Rameses Hillswold 34018								
d. Belle of Bayside 39154 A. R. 4901								
Hillswold Blancha 75909	G	236	June	520.1	5.26	27.36	4538.9	224.44
Hillswold Dorfsie 61034	B	166	June	1151.2	4.65	53.53	6631.8	301.91
Hillswold Dorothy 65898	E	169	June	773.3	5.12	39.59	5024.2	250.20
Hillswold Gladys 82009	G	28	May	693.9	4.70	32.61		
		58	June	803.9	4.70	37.78	1497.8	70.39
s. Rameses Hillswold 34018								
d. Hillswold Isabel 62853 A. R. 7123								
Hillswold Gene 61033	B	182	June	860.6	5.19	44.67	6220.9	320.07
Pansy of Bayside 49324	A	89	June	1329.8	4.57	60.77	4172.4	200.17
HOARD, A. R., "KOSHKONONG PLACE," FORT ATKINSON, WIS.								
Beatrice of Koshkonong Place 58874	B	107	June	861.1	5.89	50.72		
		138	July	814.9	6.18	50.36	4231.7	246.20
Dearie of Koshkonong Place 49902	A	154	June	996.2	4.77	47.52		
		185	July	890.4	4.37	38.91	8261.0	408.89

Ione of Koshkonong Place 49898	A	239	June	889.5	4.98	44.30		
		270	July	887.6	5.09	45.18	9456.2	465.17
Lenore of Koshkonong Place 65125	D	154	June	811.4	4.97	40.33		
		185	July	763.2	5.31	40.53	5862.8	278.91
Rosamond of Koshkonong Place 74440	F	204	June	857.9	4.77	40.92		
		235	July	800.7	4.62	36.99	7827.5	351.71
HOARD, EST. W. D., PROSPECT FARM, FORT ATKINSON, WIS.								
Buttermaker of Prospect 68769	E	274	July	506.8	5.55	28.13	6004.5	324.00
Comfort of Prospect 83061	G	87	July	701.0	5.60	39.26	2070.4	114.06
Content of Prospect 54491	A	193	July	551.6	4.77	26.31	4925.7	213.38
Dona of Prospect 67924	E	317	July	615.6	4.83	29.73	7647.9	347.55
Guernsey Girl of Prospect 62732	D	274	July	380.6	6.32	24.05	5217.7	301.16
Halbert's Favorite 62731	D	321	July	191.4	4.99	9.55	5696.6	275.56
Norine of Prospect 2d 81656	G	86	July	600.3	5.83	35.00	1935.2	111.13
Snowdoun's Beauty of Prospect 73673	E	84	July	839.7	4.86	40.81	2398.4	115.35
Tabitha of Prospect 72012	G	353	July	630.9	4.86	30.66	10485.1	497.02
Veronica of Prospect 64068	C	82	July	943.2	4.63	43.67	2503.1	118.93
HOGE, L. CLARK, CHESTNUT KNOLL FARM, LEESBURG, VA.								
Della's Besse 35364	A	285	Apr	680.2	5.05	34.35		
		316	May	706.0	4.98	35.16	9112.3	431.16
Rose of Brooklandwood 75802	F	213	May	992.1	4.30	42.66	7189.2	293.61
HORTON, EDGAR L., AUGUSTA, WIS. 1 day test.								
Imp. Carriere Viron of Arroyo 47080	A	241	June	579.1	5.44	31.50	5691.4	286.06
HOUGHTON, CLEMENT S., STANNOX FARM, EAST HOLLISTON, MASS.								
Belle of Stannox 87891	G	343	June	442.2	5.65	24.98		
		365	July	236.1	5.65	13.34	5438.3	306.41
Bettina of Stannox 87892	G	257	June	754.9	5.49	41.44	5999.1	333.28
Clio of Stannox 90486	G	210	June	581.4	5.57	32.38	3936.3	220.25
Madeline of Waumesit 4th 39756	A	151	June	1391.6	4.51	62.76	6910.6	303.70
Margery of Stannox 70088	D	6	June	225.1	4.42	9.95		
s. Itchen May King of Stannox 34377								
d. Priscilla of Stannox 38281 A. R. 3608								
Martha of Stannox 77118	G	335	June	486.4	6.27	30.50	5521.2	336.43
Rose of Stannox 90485	F	9	June	248.0	5.38	13.34		
s. Itchen May King of Stannox 34377								
d. Primrose of Stannox 50549 A. R. 5361								
HOULTON, W. L., UNEEDUS FARM, UNEEDUS, LA.								
Pretoria's Lady Chesterbrook of Ingleside 58591	A	91	June	743.0	4.60	34.18	3155.7	136.03
Uneedus Belle 87928	F	365	June	313.3	4.61	14.44	8700.8	463.71
HURLEY, W. M., WILLOW BROOK FARM, ROCKLAND, MASS.								
Bopeep's Queen 2d 74011	G	260	June	767.5	4.80	36.84	7153.6	349.41
Cherry's Blossom of Willow Brook 79881	F	68	June	770.2	4.65	35.81	1775.7	81.46
Imp. Lisette VII. of the Bourg de Bas 61277	A	114	June	1096.0	4.63	50.74	4520.0	220.71
Memento's Lisette 89480	G	72	June	911.1	5.05	46.01	2186.1	104.28
Imp. Rushington's Princess 5th 53977	A	151	June	930.7	4.55	42.35	4802.8	225.11
INGALLS, G. R., EAU CLAIRE, WIS. 1 day test.								
Douglas's Dora of Ingalwood 79399	G	310	June	592.0	4.95	29.30	6158.3	301.15
Maid's Minerva of Ingalwood 83472	G	166	June	602.8	4.89	29.48	4255.5	192.89
JAMES, A. L., DARLINGTON, S. C.								
Imp. Daisy V. of Clairmont 82438	E	57	May	839.9	4.75	39.90	1557.8	77.73
Jean of Wasteland 59728	A	87	June	632.7	4.65	29.42	1881.4	88.25
Moira of Wasteland 64465	C	87	June	775.3	4.31	33.42	2235.6	105.24
Roxane of Somerset 74412	F	26	Apr	787.7	4.83	38.05		
		57	May	1024.1	4.52	46.29		
		87	June	902.8	4.50	40.63	2714.6	124.97
s. Nestor of Somerset 29473								
d. Eurydice of Somerset 19999								
JAMES, K. M., DARLINGTON, S. C.								
Imp. Fancy III. of Mouilpied 94708	C	29	June	615.1	4.39	27.00		
s. Brilliant de la Seigneurie R. G. A. S. 3203 P. S.								
d. Fancy of Mouilpied R. G. A. S. 4976 F. S.								
Rosabelle of Somerset 81396	G	90	June	698.7	4.01	28.02	2369.4	98.41
JENKINS, HARRY S., FAIR VIEW FARM, RIDERWOOD, MD. 1 day test.								
Fanny's Lady of Bellview 70021	A	253	July	875.6	5.24	45.88	8782.2	417.06
Pomara Rose 61389	A	214	July	1004.3	4.93	49.51	6166.6	304.06

From the Guernsey World

Glenhurst Farm, Eden Valley, Minnesota, successfully passed for the second time the State and Federal tuberculosis test, putting our herd on the Accredited list. This is the fourth time our herd has been tested for tuberculosis and we have never had a reactor.

—C. L. & L. M. Arnold
Meeker County

Jean Du Luth Farm Sells Herd Sire

Mr. A. H. Thompson, Black River Falls, Wisconsin, has just purchased the splendidly bred senior bull calf, Searchlight's King of the Roses 63482 from the Jean Du Luth Farm, Nickerson, Minnesota. This young bull is a splendid individual, winning first prize and junior championship at the Barnum fair last week in good strong competition.

Searchlight's King of the Roses 63482 is a double grandson of May King of Linda Vista 17946 that will have several 600 pound daughters at the close of this season. He is out of a tested daughter of May King of Linda Vista 17946, and his second dam is one of the best breeding daughters of Imp. Lord Mar 14359. The average production of the first six dams of this young bull is 67.77 pounds of butter fat and his dam is now on retest and making a much better record. While the dam of this bull has never been shown, she is one of the best daughters of May King of Linda Vista 17946 swinging almost a perfectly formed udder.

New York

First Son of Langwater Knight 46830 Brings $1500

Goldie's Squire of Fernbrook 60252, the first son of Langwater Knight 46830, owned by C. L. A. Whitney and H. M. Sage of Albany, New York, has been sold at private sale to R. J. Renault, Troy, New York for $1500.

The dam of the bull is an imported cow, Imp. Donnington Goldie 7th 75500 with a record of 9873 pounds of milk and 499.46 pounds of butter fat, with her first calf.

North Dakota

Guernsey Awards at North Dakota State Fair

BULL, 3 YEARS OLD OR OVER

1. Roberts' Boy of Minnesota 41524 Silver Guernsey Farm, Thief River Falls, Minnesota.
2. Ruby's Cherub of the Prairie 48129 North Dakota Agricultural College, Fargo, North Dakota.
3. Estrella's Major 24625, W. O. Bohart, Bozeman, Montana.

BULL, 2 YEARS AND UNDER 3

1. Prince Boy 52197, W. O. Bohart.

BULL, 18 MONTHS AND UNDER 2 YEARS

1. Cherub's Yeoman of Shorewood 55074, F. B. Conklin, Thief River Falls, Minnesota.

BULL, 12 MONTHS AND UNDER 18 MONTHS

1. Gallatin Major 60804, W. O. Bohart.
2. Golden Mossman of Jean Du Luth 59300, F. B. Conklin.
3. Major Bozeman 58613, W. O. Bohart.
4. Queen's King of Meadowview 59540, Steward McLeod, Goodridge, Minnesota.

BULL, 6 MONTHS AND UNDER 1 YEAR

1. Onward G.'s Major 63442, W. O. Bohart.
2. Roberts' Boy of Chippewa 63554, F. B. Conklin.
3. Rogers of Silverton, Silverton Guernsey Farm.

BULL, UNDER 6 MONTHS

1. Grant of Silverton 63515, Silverton Guernsey Farm.
2. Select's Major 63443, W. O. Bohart.
3. O. J. Boy 63859, W. O. Bohart.

COW, 3 YEARS OR OVER

1. Cifs 45096, F. B. Conklin.
2. Stranford's Gouvernante 46206, Silverton Guernsey Farm.
3. Yeksaproud 36115, North Dakota Agricultural College.
4. Onward Girl 76682, W. O. Bohart.

COW, 2 YEARS AND UNDER 3

1. Governor's Lady of the North 80688, F. B. Conklin.
2. P. Lela Onward 85778, W. O. Bohart.
3. Chene Roberts of Silverton 82957, Silverton Guernsey Farm.
4. Geneva of Silverton 89288, Silverton Guernsey Farm.

KENT, H. W., PRAIRIE VIEW FARM, RUSK, WIS.

Cherry of Prairie View 80405	G	250	July	518.3	6.65	34.47	4848.5	294.44
Glory of Prairie View 65290	C	104	July	905.3	4.00	36.21	3601.7	147.68
Joy of Prairie View 60998	C	288	July	737.1	4.53	33.39	8814.4	379.43
Phillis of Prairie View 73987	E	113	July	679.0	5.07	34.43	3034.1	144.59
Phoebe of Prairie View 65291	E	291	July	627.9	5.73	35.98	7105.0	391.53

KENT, J. S., PRAIRIE VIEW FARM, RUSK, WIS.

Nova of Rusk 60999	B	65	July	1168.5	3.97	46.39	2661.0	113.55

KIEL, GEORGE W., CRYSTAL SPRINGS DAIRY FARM, MANITOWOC, WIS. 1 day test.

Flossie of Crystal Springs 46210	A	182	July	791.7	5.59	44.26	5301.4	277.77
Freda of Crystal Springs 81277	F	80	July	751.7	4.24	31.87	2166.8	98.81
Gladys of Crystal Springs 62875	B	135	July	874.7	4.93	43.12	4449.6	217.26
Goldie of Crystal Springs 65494	C	121	July	850.2	4.49	38.17	4018.0	188.14
Minnie of Crystal Springs 81279	G	182	July	658.2	5.63	37.06	4317.1	218.18
Myrtl of Crystal Springs 81278	F	61	July	772.0	4.75	36.67	1613.2	75.11
Rose of Crystal Springs 2d 65493	C	127	July	908.2	5.25	47.68	4129.3	203.86
Tricksey's Arabella 22416	A	148	July	908.9	3.95	35.90	5322.6	207.54
Tricksey's Girl of Crystal Springs 55628	A	153	July	919.6	4.65	42.76	5138.3	235.15
Tricksey's Milkmaid 76756	F	182	July	646.4	4.98	32.19	4506.8	206.31

KINGSLAND, W. J., DERRYDALE FARM, GOSHEN, N. Y.

Imp. Aurora of Derrydale 94434	G	61	July	1022.6	5.07	51.85	2012.1	94.20
Imp. Minnie of Baissieres 94424	F	206	July	897.8	5.69	51.08	6296.0	334.66
Imp. Queenie IV. of the Preel 94432	G	15	June	447.0	4.46	19.94		
		46	July	1009.0	4.46	45.00	1456.0	64.94
s. Raymond of the Jaonnets R. G. A. S. 3525 P. S.								
d. Billy's France Queenie II. of the Preel R. G. A. S. 11634 P. S.								
Imp. Sequel's Daisy of Lilydale 94427	F	174	July	956.3	4.56	44.47	5786.1	274.71
Imp. Starlight III. of Baissieres 94423	E	317	July	845.5	5.35	45.23	8589.7	435.74
Imp. Topsy of Beaulieu 94430	G	61	July	929.5	4.88	45.36	1859.2	84.50
Imp. Westeria's Gracieuse 94425	F	250	July	927.5	4.97	46.10	7485.1	399.11

KLEMM, RICHARD F., SYLVANITE DAIRY FARM, BARABOO, WIS.

Deasie of Sylvanite 78187	G	201	Apr	663.1	5.44	36.07		
		232	May	725.0	5.46	39.59		
		262	June	637.4	5.14	32.76	6849.9	351.68
Galaxy's Daybreak 39373	A	61	Apr	601.4	4.69	28.21		
		92	May	539.3	4.78	25.78		
		122	June	274.3	5.12	14.04	2155.4	107.12
Mary of Windermere 47542	A	336	Mar	530.4	7.67	40.68		
		365	Apr	482.3	7.60	36.65	9363.2	589.28
Nankeen's Pet 49080	A	172	Apr	892.9	5.62	50.18		
		203	May	930.6	5.56	51.74		
		233	June	796.2	5.91	47.06	8298.2	438.45
Ruth of Sylvanite 78185	G	152	Apr	1012.9	4.46	45.18		
		183	May	969.7	4.41	42.76		
		213	June	794.3	4.42	35.11	7747.4	337.15
Strannie of Sylvanite 69755	E	105	Apr	1019.1	4.67	47.59		
		136	May	898.8	4.76	42.78		
		166	June	685.4	4.38	30.02	5604.2	253.51
Taudevine of Sylvanite 69758	E	101	Apr	813.4	5.31	43.19		
		133	May	737.5	5.30	39.09	–	
		163	June	620.6	5.31	32.95	4849.9	252.03

KNIGHT, WM. W., BELMONT FARM, PERRYSBURG, OHIO.

Flora Chene of Belmont 82842	F	4	July	81.8	4.38	3.58		
s. Flora's Prince of Belmont 36051								
d. Imp. Caroline of Belmont 61211								
Riverview's Excellence 85128	G	143	July	511.9	5.42	27.74	2530.4	143.12
Selina's Belmont Lady 82843	G	143	July	623.9	4.81	30.01	3068.7	148.23

KUDSON, ALLIC S., SUGAR RIVER STOCK FARM, BRODHEAD, WIS.

Backgammon's Karine 33532	A	262	June	657.6	4.16	27.36	7316.4	336.01
Bargy Rilma 76235	F	113	June	684.8	5.24	35.88	2929.4	144.87
Countess Rilma of Sugar River 60432	B	181	June	878.0	4.20	36.88	5112.3	256.63
Dorothy Glenwood Rilma 64806	D	352	June	773.9	4.70	36.37	9452.4	445.43
Galore Celosia of Sugar River 72618	F	324	June	756.6	4.92	37.22	8378.2	418.79
Golden Countess Glenwood 80294	G	205	June	766.0	4.89	37.46	5447.4	265.02
Lady Galore Rilma 80954	G	156	June	890.2	4.61	41.04	4956.6	224.55
Lady Rilma of Sugar River 2d 78738	G	255	June	797.7	4.57	36.45	7006.1	340.79
Minnie Rilma of Sugar River 74905	F	359	June	725.0	4.74	34.37	9560.5	443.58
Sarsura Girl 37301	A	2	May	56.1	3.71	2.08		
		32	June	935.6	3.71	34.71	991.7	36.79
s. Imp. Natoma Biondello 12243								
d. Sarsura 4th 16743								
Sarusura's Rilma Girl 88977	G	72	June	1121.4	4.10	45.98	2726.3	113.02
Sugar River Pansy 33406	A	221	June	879.6	4.91	43.19	7307.9	374.32

KRUSE, SIMON, RADISSON FARM, ANOKA, MINN.

Elizabeth's Pet 31919	A	120	May	1078.0	4.27	46.03		
		151	June	884.9	4.87	43.09	5760.9	241.64
Lorena's Beauty's Favorite 68182	D	190	June	594.6	5.96	35.44	4077.1	231.98
Queen Allie of Rock 50062	A	117	June	1075.2	4.69	50.43	4746.1	215.12
Imp. Sequel's Nellie of McKerrow Farm 68738	C	190	June	790.6	5.39	42.61	5516.1	277.77
Shioc's Beauty of Chippewa 49668	A	120	June	721.6	4.01	28.94	3505.1	141.90
Tricksey's Rose of Mukwonago 98660	G	142	June	907.0	5.70	51.70	4676.4	239.57

KUHTZ, P. H. & C. H., FOX VALLEY FARMS, WAUKESHA, WIS.

Dairymaid's Babe of Fos Valley 73563	E	145	June	1058.7	4.12	43.62	5520.5	222.29
Dairymaid's Blossom of Fox Valley 83513	G	163	June	867.3	3.95	34.26	5457.3	218.15
Dairymaid's Emma of Fox Valley 73942	F	194	June	797.2	4.69	37.39	5940.1	294.31
Dairymaid's Jane of Fox Valley 76562	F	173	June	664.3	4.51	29.96	4859.6	231.05
Dairymaid's Mildred of Fox Valley 73943	E	154	June	846.7	5.20	44.03	5293.8	274.12
Dairymaid's Pet of Fox Valley 75214	F	236	June	793.1	4.40	34.90	7675.7	350.38
Dairymaid's Riberta of Fox Valley 64189	C	148	June	850.4	4.72	40.14	4847.9	239.83
Glenwood's Dewdrop of Fox Valley 44745	A	156	June	944.6	4.26	40.24	5661.7	262.15

KULL, GROVER, MARIONDALE FARM, GENOA JUNCTION, WIS.

Champion's Flower 58435	B	193	June	1057.6	5.35	56.58	7415.4	386.04
Fern of Midway 64768	B	233	June	1147.8	4.50	51.65	10496.5	454.17
Glenwood's Jessie of Ingleside 66128	C	84	June	1298.4	4.00	51.94	3693.4	141.38
May King's Antaska 51120	A	86	June	1304.6	4.52	58.97	3920.1	175.35
May King's Moyra of Ingleside 51121	A	90	June	1212.7	5.56	67.43	3879.2	205.13
Pretoria's Glenwood Girl of Ingleside 61750	C	239	June	819.3	6.21	50.88	7652.1	442.66
Valen Tiny 59347	B	248	June	973.8	5.20	50.64	8916.9	465.97

KUNZMAN, C. F., BELLINGHAM, WASH.

Bess of Lynden 55456	A	173	June	887.3	5.45	48.36	6011.8	324.21
Gypsynette of Lone Brook Guernsey Farm 77591	C	207	May	749.3	4.98	37.32		
		237	June	611.3	4.83	29.53	6363.7	303.36
Janet of Lynden 57330	A	92	May	1042.1	4.86	50.65		
		122	June	853.5	5.08	43.36	3983.4	196.34
Jeanette of Lone Brook Farm 96966	F	183	May	777.7	5.11	39.74		
		213	June	701.5	5.11	35.85	4950.2	249.06
Princess Bess 2d 63678	A	111	June	1004.3	5.26	52.83	4303.2	215.61

LANGDELL, MRS. S. C., EAU CLAIRE, WIS. 1 day test.

Crescent's Sweetheart 74872	E	111	June	591.4	5.00	29.57	2517.2	135.37
Frosine's Progressive Progress 102718	G	16	May	462.3	4.49	20.76		
		46	June	765.1	4.49	34.35	1227.4	55.11
s. Caranza 27313								
d. Imp. Frosine's Progress 40387								
Nugget's Queen Ann 56852	B	365	June	959.2	4.27	40.96	8758.8	405.03
Pleasant 102719	G	61	June	545.9	4.24	23.15	1161.9	51.86
Queen's Esther Dora 76812	E	91	June	620.2	4.39	27.23	2216.6	106.95

LAPHAM, H. G., CRAMMOND FARM, BROOKLINE, MASS.

Langwater Fair Maid 49482	A	266	June	1061.7	5.18	55.00	9608.9	489.49
Langwater Gaiety 50107	A	274	June	904.0	4.13	37.34	8897.5	405.96
Langwater Prima-donna 68790	C	266	June	617.6	5.54	34.22	6668.3	388.16

LEE, M. B., LYNNHURST FARM, HILLSBORO, WIS. 1 day test.

Maud of Oak Hill 20104	A	314	June	617.1	5.68	35.05	6606.3	374.42
Mixter Minuet 79715	F	187	June	625.0	5.85	36.56	3866.2	199.21
Muriel Glenwood of Lynnhurst 81836	G	188	June	690.3	5.42	37.41	4538.1	240.48

LEE, MRS. M. B., LYNNHURST FARM, HILLSBORO, WIS. 1 day test.

Evaline Glenwood of Lynnhurst 84088	G	187	June	483.5	5.20	25.14	3687.9	161.47
Glenwood's Princess of Tomah 2d 33877	A	274	June	488.0	5.50	26.84	5767.9	304.12

LEEDS, HENRY W., LOCUST GROVE FARM, WESTVILLE, N. J.

Ada Glenwood of Locust Grove 79067	G	274	July	591.5	4.69	27.74	6496.7	288.17
Adventuress of Haddon 36685	A	319	July	733.9	4.73	34.71	10180.9	446.26
Golden Gloretta of Pinehurst 57667	A	113	May	1057.2	4.96	52.44		
		143	June	723.1	5.93	42.88		
		174	July	387.2	4.74	18.35	5818.5	269.29
Miss Gypson 56702	A	202	July	821.1	4.56	37.44	6667.1	312.61
Pinehurst Sweet Rosa 55629	A	261	July	515.3	5.19	26.74	6260.6	308.78
Queen Elizabeth Glenwood 84257	G	112	July	652.5	4.41	28.78	2727.1	120.56

From the Guernsey World

HEIFER, 18 MONTHS AND UNDER 2 YEARS

1. Major's Patroness 95645, W. O. Bohart.
2. Cifs's Pearl 90009, F. B. Conklin.
3. Gretchen of Silverton 89286, Silverton Guernsey Farm.
4. Queen's Ruby 95304, F. B. Conklin

HEIFER, 12 MONTHS AND UNDER 18 MONTHS

1. Bozeman's Pride 95647, W. O. Bohart.
2. Blossom of Silverton 89289, Silverton Gurnesey Farm.
3. Major's O. L. 95646, W. O. Bohart.

HEIFER, 6 MONTHS AND UNDER 1 YEAR

1. Cifs's Beauty 103350, F. B. Conklin.
2. Major's Patricia, W. O. Bohart.
3. Duchess of Silverton 100715, Silverton Guernsey Farm.

HEIFER, UNDER 6 MONTHS

1. Major's Prince's Lela 105845, W. O. Bohart.
2. Cherub's Diamond of Chippewa, F. B. Conklin.

SENIOR AND GRAND CHAMPION MALE

Roberts' Boy of Minnesota 41524, Silverton Guernsey Farm.

JUNIOR CHAMPION MALE

Onward G's Major 63442, W. O. Bohart.

SENIOR AND GRAND CHAMPION FEMALE

Cifs 45096, F. B. Conklin.

JUNIOR CHAMPION FEMALE

Bozeman's Pride 95647, W. O. Bohart.

GRADED HERD

1. Silverton Guernsey Farm, showing
   Roberts' Boy of Minnesota 41524
   Stranford's Gouvernante 46206
   Chene Roberts of Silverton 82957
   Gretchen of Silverton 89286
   Duchess of Silverton 100715
2. Entry by W. O. Bohart.
3. Entry by W. O. Bohart.

BREEDER'S YOUNG HERD

1. Entry by W. O. Bohart.
2. F. B. Conklin, showing
   Cherub's Diamond of Chippewa.
   Cifs's Pearl 90009
   Cifs' Beauty 103350
   Queen's Ruby 95304
   Roberts' Boy of Chippewa 63554

BREEDER'S CALF HERD
W. O. Bohart.

GET OF SIRE
1. Entry by W. O. Bohart.
2. Entry by F. B. Conklin.
3. Silverton Guernsey Farm on get of Gouvernante's Governor of Silverton 42559, showing
Chene Roberts of Silverton 82957
Gretchen of Silverton 89286
Geneva of Silverton 89288
Blossom of Silverton 89289

PRODUCE OF DAM
1. Entry by F. B. Conklin.
2. Entry by W. O. Bohart.
3. Silverton Guernsey Farm on Produce of Kelly's Lady of Bellview 48019, showing
Roberts' Boy of Minnesota 41524
Chene Roberts of Silverton 82957

Ohio

Van Wert Stages Big Guernsey Show

The exhibit of the Calf Club of Van Wert County was a great attraction at the fair. The boys and girls were proud of the medals that you gave. The winners are as follows: first, Louise Baxter; second, Otto Gherace; third, Bernard Baxter; fourth, John Mills Richards; fifth, Vance Myers.

Seventy-six head of Guernseys represents four herds that were exhibited at the County Fair.

—H. A. BAXTER
Van Wert County

Oregon

Miss Miller Starts 'Em Right

"Six unprofitable cows were sold. Eight pure bred Guernseys were purchased."

From July Report of the Nestucca Cow Testing Association.

HELEN MILLER, Tester

Clackamas County Guernsey Meeting

The Clackamas County Guernsey Cattle Club held a business meeting and picnic party at the home of H. L. Carl near Hubbard on Saturday, August 21. While an outside dinner had been scheduled, a dash of rain changed this plan, and the Carl's beautiful bungalow was the scene of the noonday feast.

The morning was spent at the farm of Octave Voget, where the fields of giant silage corn and sunflowers, were admired, the barns with their automatic

LINDSAY, T. P., LYNBROOK FARM, SOUTHBORO, MASS.								
Lynbrook Dolly 68582	F	352	June	603.5	5.75	34.70	8206.0	415.54
Lynbrook Edith of Owl's Nest 75991	G	291	June	565.3	5.59	31.60	6210.1	329.45
Lynbrook Florence 69827	F	352	June	651.5	5.72	37.27	7918.5	413.77
Lynbrook Nancy of Owl's Nest 71939	F	279	June	561.0	5.44	30.52	6510.7	316.35
LONGLEY, H. N., OAK LAWN DAIRY FARM, DOUSMAN, WIS.								
Acme Chene of Six Maples 79397	G	200	June	602.1	5.26	31.67	4599.8	222.54
Angeline Chene of Six Maples 80105	G	106	June	762.6	4.69	35.77	2788.7	124.95
Annabell Chene of Six Maples 80102	G	77	June	741.8	5.30	39.32	2093.5	115.52
Belle Jeweler 62829	C	200	June	720.9	4.97	35.83	6545.4	294.82
Nancy Sequel 64070	C	238	June	695.1	4.70	32.67	7269.4	331.53
LOREE, L. F., BOWOOD FARM, WEST ORANGE, N. J.								
Imp. King's Pride II. 53223	A	139	July	732.1	4.67	34.19	4879.7	218.03
Imp. Primrose III. of Les Houards 36357	A	235	July	1062.6	4.02	42.72	10056.6	378.12
LOVE, J. R., HAWTHORN FARMS, WAUKESHA, WIS.								
Golden Lake Shore Winner 85139	A	274	July	1022.3	4.74	48.46	10096.5	503.97
LOVE, J. R. & SON, HAWTHORN FARMS, WAUKESHA, WIS.								
Imp. Fawn of Sarnia 68075	C	274	July	746.0	4.65	34.69	7592.3	348.30
Lake Shore Vesta 94460	A	168	July	766.7	5.32	40.79	5906.2	287.00
McADAM, BRYCE, GREENVALE FARM, MOSINEE, WIS. 1 day test.								
Errant's Nellette 40565	A	92	July	942.0	5.20	48.98	2937.8	145.95
Lillian of Greenvale 80183	G	92	July	940.0	4.49	42.21	2888.8	129.21
McCALL, C. S., BENNETSVILLE, S. C.								
Carteret of Goldseeker 74945	F	145	June	847.0	3.93	33.29	4340.1	174.83
Dona Perfecta 54626	A	23	June	718.2	3.67	26.36		
s. Daisy's Prince 21007								
d. Imp. Grandeur of the Isle 31995								
Golden Princess of Guernsey Home Farm 81315	F	41	June	693.8	3.56	24.70	938.0	34.52
McCONNELL, C. M., WEST SALEM, OHIO. 1 day test.								
Jacqueminot's Lady Evelyn 59816	C	71	Apr	933.0	4.90	45.72		
		102	May	957.6	4.89	46.83		
		132	June	934.7	4.44	41.50		
		163	July	926.2	4.67	43.25	4956.3	235.13
Jacqueminot's Miss Darthea 80636	G	58	Mar	734.1	4.14	30.39		
		88	Apr	745.0	4.97	37.03		
		119	May	800.6	4.95	39.63		
		149	June	803.6	4.67	37.53		
		180	July	790.1	3.89	30.73	4498.3	206.24
New Year's Queen of Lu-Alyn 82141	G	189	June	636.9	4.68	29.81		
		220	July	730.1	4.40	32.12	5255.6	241.70
Pride's Glenwood Lily 50912	A	60	Mar	1035.6	4.47	46.29		
		90	Apr	989.4	4.24	41.95		
		121	May	1062.6	4.34	46.12		
		151	June	996.3	4.08	40.65		
		182	July	958.9	3.86	37.01	5929.8	252.38
Sunbeam's Glenwood Lassie 58313	A	157	Apr	890.7	4.55	40.53		
		188	May	973.6	4.38	42.64		
		218	June	962.1	4.10	39.45		
		249	July	985.0	3.71	36.54	7232.3	329.08
McCUTCHEN, E. B., OAKWOOD STOCK FARM, BISHOPVILLE, S. C.								
Daisy of The Oak Wood 71982	F	292	June	341.3	4.89	16.69	4936.4	247.26
Marie of Oswego 40762	A	100	June	514.1	4.63	23.80	2256.5	113.03
McGREW, E. E., LAKESIDE GUERNSEY FARM, DASSEL, MINN. 1 day test.								
Imp. Elvira of Sarnia 73717	A	12	June	441.2	4.02	17.74		
s. Governor of Balmoral R. A. A. S. 151 P. S.								
d. Nellie R. A. A. S. 55 P. S.								
Imp. Emerald of Sarnia 73715	A	72	June	1108.4	4.06	45.00	2698.3	112.51
Ganyfanny 37040	A	110	June	1325.1	4.27	56.58	4882.3	231.94
King's Lady Comma of Lakeside 73335	E	10	May	257.3	4.38	11.27		
		40	June	932.1	4.38	40.83	1189.4	52.10
s. Ingleside King Pretor 29171								
d. Imp. Comma of Sarnia 46576 A. R. 4814								
Imp. Mignot of Sarnia 35630	A	145	June	1091.1	4.37	47.68	5188.6	266.93
McINTOSH, JAMES L., CLOVER FARM, DOVESVILLE, S. C.								
Aimable's Emily of Oak Ridge 56943	B	274	June	643.5	5.89	37.90	6281.3	338.13
Imp. Duchess II. of the Courtil Blicq 74549	E	161	June	978.2	4.61	45.10	5693.4	272.06
Gemsey's Helen of Burkeville 73793	F	274	June	597.2	4.56	27.23	5704.5	291.21
Glenwood's Fleurie of Oak Ridge 47647	A	30	June	970.0	3.94	38.22		
s. Glenwood's Napoleon of Oak Ridge 22125								
d. Imp. Fleurie XIII. 34252 A. R. 3435								

PART OF THE GROUP OF GUERNSEY ENTHUSIASTS WHO ATTENDED THE PICNIC, CLACKAMAS COUNTY, OREGON, GUERNSEY MEETING

Helen of Oak Ridge 47644	A	188	June	940.2	4.41	41.46	6906.7	314.39
Helen of Oak Ridge 2d 62508	C	226	June	782.7	4.00	31.31	5864.4	273.41
Helen's Soso of Locust Grove 81940	G	136	June	878.7	4.61	40.51	4280.5	199.35
Imp. Rouge III. de la Charruee 74526	D	9	May	306.5	4.45	13.64		
		39	June	1108.4	4.45	49.32	1414.9	62.96
s. Governor of Carteret R. G. A. S. 3421 P. S.								
d. Rouge de la Charruee R. G. A. S. 5000 F. S.								
Soso's Pet 84784	F	26	June	720.4	4.40	31.70		
s. Soso's Alderney of Oak Ridge 31008								
d. Aimable's Pet of Oak Ridge 50942								
McKERROW, GEORGE, & SONS CO., McKERROW FARM, PEWAUKEE, WIS. 1 day test.								
Imp. Governor of Myrtle Place II.'s Desireta 73741	A	153	July	1190.9	4.08	48.59	6100.5	257.68
McKerrow's Lady Mythop 68173	E	365	July	244.9	4.09	10.02	10187.5	486.98
Queen Caroline's Lassie 46440	A	113	July	951.2	4.95	47.13	3948.6	190.14
Imp. Sarkie of McKerrow Farms 68713	A	121	July	944.8	4.97	46.96	4520.0	191.70
Whimsome's Violet 77259	F	156	July	890.1	4.40	39.16	4774.1	199.55
McLANE, CHARLES E., BROOKLANDVILLE, MD.								
Clara of Glenmore 68922	D	92	July	1334.8	4.72	63.00	3988.0	168.96
McLANE, MISS KATE M., BALTIMORE, MD.								
Prue of Bohemia 47658	A	271	July	1080.8	5.09	55.01	11363.8	619.67
Prue of Bohemia 3d 70967	D	16	June	367.4	5.32	19.55		
		47	July	807.4	5.15	41.58	1174.8	61.13
s. Uncle Jim 16740 A. R.								
d. Prue of Bohemia 47658 A. R. 4730								
Prue of Bohemia 4th 82108	G	115	July	1082.1	4.54	49.13	3899.1	176.8
MACINTOSH, R. M., BROOKBOUND FARM, SHARON, MASS.								
Aggie of High Rock 2d 86585	G	8	May	238.4	4.38	10.44		
		38	June	984.6	4.38	42.13	1223.0	53.57
s. Billie of High Bock 36577								
d. Aggie of High Rock 42679								
Branford Foremost Dairymaid 79595	G	201	May	818.5	6.49	53.12		
		231	June	868.4	5.44	47.24	6898.8	383.02
Branford May Rachel 79598	G	132	May	697.7	6.17	43.05		
		162	June	724.5	5.27	38.18	4435.3	233.79
Hailey Silverwood Fawn 84465	G	8	May	210.4	4.71	9.91		
		38	June	796.4	4.71	37.51	1006.8	47.42
s. Silverwood's Brilliant 35980								
d. Hailey All Fawn 40785								
MACKENZIE, ALEX., WINDY KNOLL FARM, GLEN SPEY, N. Y.								
Imp. Donnington Joan 6th 75476	A	76	July	1043.5	4.86	50.71	2541.1	117.65
Imp. Downe Ethel 2d 75468	A	146	July	1297.9	4.80	62.30	6808.1	331.60
Mountain Girl of Upton Pyne 68361	D	153	July	854.9	5.95	50.87	4712.2	257.36
Polly of Windy Knoll 85562	G	7	June	106.5	5.04	5.37		
		38	July	595.4	5.04	30.01	701.9	35.38
s. Golden Secret of Thornliebank 30022								
d. Imp. Trequean Polly 67662 A. R. 7035								
Imp. Rose des Houards 63d 75464	A	18	June	631.8	5.37	33.93		
		49	July	1115.9	5.37	59.92	1747.7	93.85
s. Charmant 4th of the Gron 2124 E. G. H. B.								

From the Guernsey World

milking, watering, and feed-chopping devices, were examined, and the combined Guernsey herds of Whalley & Voget were inspected with great interest and approval. At the Carl farm the smaller group of Guernseys also attracted much attention. The visitors were impressed with the evidences of land-clearing on a big scale that the Carls—man and wife, in youthful health and spirits—had carried on with their own hands, in converting 220 acres of cut-over fir land into an attractive modern farm.

The business session consisted of an instructive discussion by Mr. Voget on the subject of feeding the dairy cow; a concrete lesson in the care of the Guernsey calf and fitting it for the fair, by L. J. Allen of Oregon Agricultural College, given for the benefit of the boys and girls of the calf clubs, but valuable also for the older "boys and girls"; an inspiring talk by President Whalley of the Oregon Guernsey Cattle Club on good Americanism and good Guernseyism; a helpful analysis of the best means to make the public appreciate the value of dairy products by O. E. Rhoten of the Pacific Homestead. Mr. Rhoten's prescription consists simply in showing the superior food value and relative cheapness of dairy products. Mrs. Hughes of Oregon City, Secretary, made her usual live contribution to the program and E. T. Reed of Corvallis told of the new herd of Guernseys imported into Benton county by F. D. Bailey, formerly of Wisconsin.

Arrangements were made for managing the Guernsey consignment sale which will be a feature of the Portland International Live Stock Exposition in November.

—Edwin T. Reed
Benton County

Vermont

Bradley Herd of High Grade Guernseys Dispersed

At the dispersal of the well known Bradley Herd of high grade Guernseys at Brattleboro, Vermont, on September 15 and 16, eighty-three head sold for $8578.50. The highest price was $267.50, which was paid by G. C. Haskell of Orange, Massachusetts, for a six year old cow.

Fifty cows ranging in age from three to twelve years brought $7083.50, an average of $141.66. The balance sold were calves and heifers up to two years.

The Bradley Herd was established about twenty-five years ago by J. Dorr Bradley, a Chicago business man, and it had become very well known in this locality because of the excellent quality of milk, for which Mr. Bradley at all times secured from one to two cents more than the local market price. He demonstrated what could be accomplished with a grade herd and by giving it the proper care and attention. The herd has always been headed by pure bred bulls of some of the best blood lines of the breed so that it had become a very strong high grade herd.

The Bradley Farm has recently been sold to the Windham County Co-operative Milk Producers Association, and they are to erect a fine up-to-date plant.

Windham County

Washington

Valley Gem Farm Herd Makes Big Records

Six pure bred Guernseys are on official test and making big records, and forty-eight pure breds and grades are on test in the local cow testing association. These cattle comprise the entire herd on Valley Gem Farm, owned by J. E. Wrage and C. H. Grewe, Arlington, Washington. Gana of Valley Gem 81134, a two year old bred on the farm, and which freshened last November has, averaged almost sixty pounds of butter fat per month. Nan of Birchwood 69607 started her test in October and has done almost as well. Nancy of Birchwood 69608, a three year old has averaged over fifty pounds per month.

The Valley Gem Farm senior herd sire is Cinderella's Glenwood Boy of Mound City 25119. He is out of Cinderella Josephine 34500, a cow with a record of 909 pounds of butter fat in one year, and one of three sisters averaging over 800 pounds of butter fat.

—G. N. Angell

Skagit County Fair Prize Winners

J. M. Miller of Burlington had the largest number of Guernseys on display, but Vander Griend Brothers of Lynden won most of the class prizes,

d. Rose des Houards 53d 8702
E. G. H. B.

MACY, V. EVERIT, CHILMARK FARM, OSSINING, N. Y. 1 day test.

Beatrice of Channel Isles 79244	G	127	July	1001.8	4.76	47.69	4309.0	178.99
Caroline Masher 2d 84165	G	18	June	634.0	3.75	23.78		
		49	July	1245.7	3.75	46.71	1879.7	70.49
s. King Masher of Chilmark 27643								
d. Caroline Masher 20611 A.R. 853								
Chilmark's Itchen Beatrice 75040	G	288	July	766.8	4.63	35.50	7630.9	348.40
Chilmark's May Bloom 61687	C	153	July	1258.5	4.53	57.01	6815.6	300.11
Chilmark's Queen 75039	F	299	July	1033.4	4.71	48.67	10109.6	507.48
Chilmark's Queen of May 42972	A	142	July	1380.2	4.25	58.66	6761.8	298.67
King's Antoinette 71053	D	106	July	1133.5	5.16	47.15	4238.6	181.50
King Itchen's Galore 83602	G	138	July	1076.0	4.39	47.24	4890.4	210.33
May Carol of Chilmark 85323	G	113	July	1023.7	3.86	39.51	3869.4	157.75
May King's Lady of Broadridge 65601	E	286	July	904.8	5.10	46.14	9264.6	439.94
Queen Itchen 52003	A	140	July	1313.4	4.26	55.95	6364.4	282.42

MANROE, READE, FARVIEW FARM, RED CREEK, N. Y.

Imp. Donnington Jolly 32443	A	113	July	818.8	6.14	50.27	3408.7	163.69
Donnington of Farview 40260	A	171	July	919.1	5.13	47.15	5754.4	284.77
Donnington of Farview 2d 51597	A	274	July	801.7	5.62	45.06	9349.7	490.92
Governor Shamrock's Dinah S. 66904	D	264	July	726.2	4.67	33.91	7280.0	328.53
Itchen's May Rose 52005	A	290	July	698.3	5.80	40.50	8173.0	416.16
May King's Sweetheart 52006	A	213	July	724.8	5.52	40.01	6608.7	340.61
Shamrock and Alice S.'s Nora 66905	D	194	July	723.4	4.74	34.29	5257.1	246.33
Shamrock and Lena's Kate S. 64428	B	83	July	1363.5	4.63	63.13	3525.4	177.49
Sweetheart's Thanksgiving of Fairview 82753	G	69	July	1078.9	4.43	47.80	2249.3	103.58

MARLEY, J. W., OSWEGO, KANSAS 1 day test.

Lonesome's Lois 81452	G	251	June	522.8	5.32	27.81		
		282	July	493.2	5.00	24.66	5152.8	247.58
Masher's Flower Du Lubins of Angral 75196	E	156	June	556.8	4.77	26.56		
		187	July	511.4	5.00	25.57	4120.7	187.82
Imp. Stella of Sarnia 62387	D	304	June	420.7	5.18	21.79		
		335	July	400.6	5.50	22.03	5532.9	278.55

MARTINDALE FARMS, ST. CATHARINES, ONTARIO, CANADA.

Easter Morn of Maple Glen 60219	B	181	July	731.5	4.95	36.21	5225.8	256.73
Florelma of Maple Glen 54332	A	7	June	352.3	4.98	17.54		
		38	July	1757.4	4.98	87.52	2109.7	105.06
s. Florham Laddie 20431 A. R.								
d. Pretor's Cottie Marie 24076								
Lily of Spruceholm 71626	A	348	July	620.0	5.14	31.87	9669.1	490.62
Maple Glen Paula Revere 74772	F	220	July	524.2	5.48	28.73	5623.8	279.94
May King's May 52234	A	191	July	1212.5	3.95	47.89	8794.3	367.72
Miss Harvest 47564	A	365	July	417.0	4.93	20.56	13642.1	665.21
Pink Rose of Hillside 107097	A	13	June	466.8	4.89	22.83		
		44	July	1285.6	4.89	62.87	1752.4	85.70
s. Fillmore's King of Berwick 16984								
d. Emma Image Rose of Hillside (Canadian) 1043								

MARTINY, L. P., CHIPPEWA STOCK FARM, CHIPPEWA FALLS, WIS.

Imp. Begonia of Sarnia 50456	A	242	June	887.6	5.05	44.82	8350.3	446.65
Belle of Forest Lodge 59503	C	331	June	636.6	6.07	38.64	9420.5	525.55
Imp. Jessie of St. Sampsons 39042	A	265	June	884.4	4.19	37.06	9266.2	380.94
Moline's Butter Queen of Spring City 39063	A	222	June	1099.1	4.61	50.67	9655.5	473.03
Stranford's Maid of Chippewa 66611	E	319	June	668.6	5.06	33.83	8578.2	404.75
Stranford's Queen of Chippewa 66608	E	320	June	766.6	5.32	40.78	9803.4	489.66
Stranford's Verena of Chippewa 59145	B	234	June	1116.9	5.21	58.19	10358.7	533.98

MARYLAND AGRICULTURAL EXPERIMENT STATION, COLLEGE PARK, MD.

Poinsettia of Rossbourg 74168	E	92	July	507.1	4.87	24.70	1735.2	78.35
Selma of Rossbourg 80621	F	61	July	777.7	3.81	29.63	1587.5	62.83

MEAKER, C. G., COMPANY, INC., AUBURN, N. Y.

Independence of Maple Glen 37179	A	352	July	808.5	4.97	40.18	8829.0	452.17

MELTZ, EMORY, C., THE HAVIEM FARM, APPLETON, WIS.

Geraldine of Haviem 101602	G	27	June	891.7	5.14	45.83		
		58	July	957.6	4.49	43.00	1849.3	88.83
Haviem's Queen 50221	A	91	June	1525.6	4.02	61.33		
		122	July	1428.6	3.95	56.43	5920.5	256.88
Queen Senora 42850]	A	29	June	1440.2	4.44	63.94		
		60	July	1604.0	4.88	78.28	3044.2	142.22
s. Benton Harbor 9746 A. R.								
d. Maude Iris of Village Beau 32800								

MERRIMAN, S. A., RIVERSIDE FARM, FORT ATKINSON, WIS.

Dewdrop of Riverview 57524	B	213	June	943.3	5.09	48.01	8197.3	439.91
Hambro's Corinne 80107	G	239	June	808.4	4.54	36.70	6759.0	309.27
Joker's Corinne 52404]	A	274	June	633.3	5.08	32.17	6791.5	380.87
Joker's Harriet of Riverside 68194	D	209	May	953.7	5.06	48.26		
		239	June	911.4	4.65	42.38	7935.3	387.63

MERRYMAN, LOUIS McL., GERAR STOCK FARM, COCKEYSVILLE, MD.

Cora of Gerar 2d 62297	B	23	June	756.8	4.24	32.09		
		54	July	1080.3	3.91	42.24	1837.1	74.33
s. Uncle Jim 16740 A. R.								
d. Cora of Gerar 48309 A. R. 4706								
Galaxy's Girl of Summit View Farm 79164	G	222	July	825.5	4.89	40.37	6531.2	301.86
Gerar Belle 83319]	G	19	June	395.9	4.23	16.75		
		50	July	703.7	5.34	37.58	1099.6	54.33
s. Rutila's Patient King 32114								
d. Miss Belle of Locust Lane 73420								
Gerar Belle Vue 80604	F	87	July	759.8	4.62	35.10	2069.3	92.90
Gerar Etta 80033	G	184	July	945.9	4.57	43.23	5594.2	268.50
Gerar Mary Jane 80030	G	329	July	553.9	5.65	31.30	6024.7	327.97
King's Elva 81823	G	123	July	769.7	4.72	36.33	3206.6	142.67
King's Surprise 81824	G	81	July	783.0	4.78	37.43	2072.4	94.59
Rose of Gerar 53666	A	236	July	907.7	4.19	38.03	8127.7	357.35

MICHELS, MATH., GUERNFALFA FARM, PEEBLES, WIS. 1 day test.

Guernfalfa Beauty 65237	C	26	May	809.4	5.41	43.79		
		56	June	862.8	5.70	49.18	1672.2	92.97
Preel VII's Champion Butter Boy 26132 A. R.								
d. Toolo's Becky 30133 A. R. 3463								
Guernfalfa Nellie 82394	G	28	Apr	602.7	4.95	29.83		
		59	May	653.8	5.28	34.52		
		89	June	582.3	5.79	33.72	1838.8	98.07
s. Sunburst's King Masher 37423								
d. Guernfalfa Beauty 65237								
Guernfalfa Queen 68574	E	171	Apr	653.0	5.40	35.26		
		202	May	755.2	6.00	45.31		
		232	June	722.9	5.59	40.41	5331.0	300.64
Jennie's Beauty of the Cedars 32924	A	121	Apr	824.8	5.20	42.89		
		152	May	901.7	5.55	50.04		
		182	June	777.2	6.70	52.07	5193.1	287.92
Julia Rosebush 41292	A	2	Mar	72.2	4.59	3.31		
		32	Apr	1174.5	4.59	53.91		
		63	May	1238.9	4.27	52.90		
		93	June	1026.3	4.71	48.34	3511.9	158.46
s. Fond du Lac Boy 19437 A. R.								
d. Jennie's Beauty of the Cedars 32924 A. R. 2879								
Mary Cedar 34268	A	4	Mar	133.8	6.42	8.59		
		34	Apr	992.0	6.43	63.79		
		65	May	1132.1	4.91	55.59		
		96	June	1009.4	4.94	49.86	3267.3	177.83
s. Uncle Sam 11406 A. R.								
d. Julia Briggs 29186 A. R. 3047								
Winnebago Beauty 49966	A	55	Apr	1143.9	4.15	47.47		
		86	May	1171.9	3.59	42.07		
		116	June	955.1	4.64	44.32	4287.5	181.64

MICHIGAN AGRICULTURAL COLLEGE, EAST LANSING, MICH.

Alnita 67145	D	156	June	1383.6	3.99	55.21	5875.0	245.29
Elm Row Princess 83584	G	141	June	831.1	4.08	33.91	3785.1	159.55

MILLER, I. G., FARAWAY FARM, PUTNEY, VT. 1 day test.

Ledyard Bay 2d's Butter Queen 56822	A	119	June	624.7	5.08	31.73	2901.2	130.79
Ledyard Bay 2d's Madora 47765	A	100	June	777.7	4.64	36.09	2930.3	126.94
Ledyard Bay 2d's Pauline 53138	A	259	June	619.9	5.34	33.10	6011.8	309.58

MILLER, THURMAN, A., PLAIN VIEW GUERNSEY FARM, BALTIC, OHIO.

Josie of Brush Creek 79923	G	119	July	781.6	3.75	29.31	3174.5	120.58
Lady C. of Mara Alva 92264	G	61	July	1007.9	4.27	43.04	2203.0	85.47
Maryetta's Rose of Evergreen 82999	F	13	June	499.3	3.74	18.67		
		44	July	1088.4	3.74	40.71	1587.7	59.38
s. Beck's Rose Marshall 30650								
d. Maryetta of the Pines 48158								
Wilda's Lucille of Mara Alva 92263	F	127	July	925.1	4.27	39.50	4156.4	175.03

MINNESOTA, UNIVERSITY OF, ST. PAUL, MINN.

Dolly Mar 76197	F	95	July	863.7	5.05	43.62	2753.7	128.54
Imp. Flora III. of the Belles 44111	A	293	July	1007.9	5.12	51.60	10220.8	503.20
Le Gele's Prairie Side Bell 76262	F	325	July	847.8	4.56	38.66	9163.0	422.38
Yexeve of Ash Cove 46596	A	119	June	1103.0	4.69	51.73		
		150	July	1270.3	4.80	60.97	6087.3	288.26

MIXTER, GEORGE, EST., MIXTER FARM, HARDWICK, MASS.

Duchess Select Rose 55343	A	253	June	853.9	5.41	46.20	7698.6	393.06

From the Guernsey World

as well as champion bull and female and third sweepstakes prize in the dairy department, at the ninth annual Skagit County Fair at Burlington, August 9 to 14. The livestock show was unquestionably the best that has ever been seen at Burlington, due largely to the increase in the number of Guernseys and Jerseys shown. The number of Holsteins was about the same as in previous years. From Mr. Miller's Burlington Guernsey farm there were eleven head. Vander Griend Brothers showed eight from their Baker View farm, and A. J. Sinnes of Fairview farm, Mt. Vernon, showed seven. Two shown by Carpenter & Johson of Mt. Vernon, and one shown by J. M. Pratt, a banker of Oak Harbor, made a total of twenty-seven head out of a total of 120 dairy cattle in the show.

The judge, W. T. McDonald, livestock commissioner of British Columbia, took considerable time with the class of four aged bulls, and pronounced it "a mighty good class, as interesting as any he had at the fair. I will be very much mistaken if this one" — indicating Vander Griend Brothers' first prize winner—"is not a sire of strong individuals and good producers." Sir Golden Prince 38608 is four years old, a line bred May Rose Golden Secret bull, two of whose daughters were also in the prize winning list. There were six entries in the aged cow class, and the winner, Lilac of Bralee 89710 is dam of the calf which won first for the Vander Griends in the senior heifer calf class. Lilac is a half sister, by the same sire, of Gladiola of Bralee 60726, the cow consigned to the combination sale last May by R. A. Tillman of Ferndale, and also of La France of Bralee 90617, a heifer in the show herd of Dr. A. McRae Smith of Bellingham. She was beaten in the championship class, however, by Muriel of Chicona 79162, a two year old daughter of King of Medfield 15434, bred by A. L. Gile of Chinook, Washington. Most of the classes were well filled, and the aged cow class was one of the best in the show. There was no competition in the senior yearling and senior calf classes, and Vander Griend Brothers took the herd honors without a struggle. With only seven entires, they also won third sweepstakes prize of $15 for number of points won in

the dairy department. Both first and second sweepstakes were won by Holstein breeders who showed twice as many head as the Vander Griends. The number of Holsteins entered exceeded the number of Guernseys by seventeen head.

The awards were as follows:

BULL 3 YEARS OLD OR OVER

1. Vander Griend Brothers.
2. J. M. Miller.
3. Johnson Brothers.

BULL 18 MONTHS AND UNDER 2 YEARS

1. A. J. Sinnes.

BULL 1 YEAR AND UNDER 18 MONTHS

1. J. M. Miller.

COW 3 YEARS OLD OR OVER

1. Vander Griend Brothers.
2. A. J. Sinnes.
3. Vander Griend Brothers.

COW 2 YEARS AND UNDER 3

1. Vander Griend Brothers.
2. J. M. Pratt.
3. A. J. Sinnes.

HEIFER 1 YEAR AND UNDER 18 MONTHS

1. A. J. Sinnes.
2. Vander Griend Brothers.

HEIFER 6 MONTHS AND UNDER 1 YEAR

1. Vander Griend Brothers.
2. Vander Griend Brothers.
3. J. M. Miller.

HEIFER UNDER 6 MONTHS

1. Johnson Brothers.
2. A. J. Sinnes.

BEST HERD

Vander Griend Brothers.

CHAMPION BULL

Sir Golden Prince 38608, Vander Griend Brothers.

CHAMPION COW

Muriel of Chicona 79162, Vander Griend Brothers.

—G. N. ANGELL

Wisconsin

Boost Fair Prizes

At the last Guernsey meeting of the Taylor County Guernsey Breeders' Association a resolution was passed to raise the prizes 20 per cent in every class of the Guernsey displays at our county fair. This is something that I hope will attract our breeders to show their animals.

FRANK HALOPKA
Taylor County

Mixter Aida 48423	A	41	June	1132.9	4.89	55.40	1467.1	70.84
Mixter Alice 79590	G	25	June	777.0	4.85	37.68		
s. Langwater Demonstrator 16451 A. R.								
d. Yeoman's Mixter Princess 62960 A. R. 5831								
Mixter Arabella Dean 73211	E	150	June	905.7	5.08	46.01	4596.9	229.39
Mixter Belladonna 73195	D	182	June	1031.3	5.14	53.01	6685.4	332.26
Mixter Fairmaid 87594	G	13	June	407.4	4.72	19.23		
s. Langwater Demonstrator 16451 A. R.								
d. Yeoman's Mixter Picotty 62965 A. R. 5832								
Mixter Garnet Dean 65871	B	88	June	1190.9	4.94	58.83	3545.5	160.05
Mixter Lady Laretta 62972	A	51	June	1060.0	4.88	51.73	1767.4	82.29
Mixter Lass 58049	A	233	June	689.2	5.33	36.73	6171.1	297.60
Mixter Lily 87578	G	104	June	847.0	5.05	42.77	2955.7	139.01
Mixter Norma Dean 73199	D	111	June	1041.3	4.65	48.42	4011.0	183.83
Mixter Oakleaf 48419	A	281	June	1103.8	5.22	57.62	10840.0	574.62
Mixter Sunbeam 87589	G	46	June	833.4	4.99	41.59	1245.4	62.11
Mixter Violet 58036	A	168	June	920.9	5.27	48.53	5518.0	275.86
Yeoman's Mixter Annaretta 62944	A	126	June	1082.2	4.50	48.70	4934.5	233.36
Yeoman's Mixter Barbara 73196	E	278	June	636.4	5.92	37.67	7410.5	396.94
Yeoman's Mixter Belle 62946	A	16	June	591.8	4.74	28.05		
s. Yeoman's King of the May 17053 A. R.								
d. Thirty Thousand Six Hundred Twenty-One 30621 A. R. 4373								
Yeoman's Mixter Bernice 73206	E	252	June	811.5	4.89	39.68	8443.1	390.23
Yeoman's Mixter Bluebird 62979	A	249	June	851.9	5.59	47.62	7616.0	384.83
Yeoman's Mixter Charm 73194	D	273	June	924.5	5.70	52.70	8297.0	433.50
Yeoman's Mixter Crystal 62977	A	96	June	971.0	4.88	47.38	3340.2	158.54
Yeoman's Mixter Dale 65872	C	254	June	734.3	5.45	40.02	6551.4	338.84
Yeoman's Mixter Dayspring 73216	F	348	June	811.5	5.17	41.95	10267.3	513.90
Yeoman's Mixter Fragrance 79707	E	109	June	1013.1	4.15	42.00	3662.1	155.28
Yeoman's Mixter Helen 73220	E	128	June	832.2	5.45	45.35	3707.4	188.16
Yeoman's Mixter Hildred 65878	D	360	May	203.1	7.15	14.52		
		365	June	25.6	7.15	1.83	8303.8	451.34
Yeoman's Mixter Hope 79710	G	270	June	759.7	6.23	47.33	6677.8	377.69
Yeoman's Mixter Juno 65869	C	298	June	865.2	4.84	41.88	10302.3	465.81
Yeoman's Mixter Maid 58054	A	365	June	86.5	6.04	5.22	9399.3	525.99
Yeoman's Mixter Moonbeam 58069	A	365	May	295.7	8.27	24.45	8407.4	480.36
Yeoman's Mixter Nun 62949	A	304	June	424.3	6.90	29.28	8196.4	433.94
Yeoman's Mixter Princess 62960	A	159	June	1129.1	4.34	49.00	6226.1	267.82
Yeoman's Mixter Sunbeam 87595	G	66	June	1052.6	5.04	53.05	2170.1	100.88
Yeoman's Mixter Venus 73202	E	245	June	1023.7	5.11	52.31	8757.2	412.75
Yeoman's Mixter Wonder 87579	F	11	June	383.1	4.69	17.97		
s. Yeoman's King of the May 17053 A. R.								
d. Thirty Thousand Six Hundred Fifty-Four 30654 A. R. 2395								
MONTGOMERY, L. F., BISHOPVILLE, S. C.								
Banner King's Beauty 60515	B	144	June	665.5	4.69	31.21	3574.2	183.28
Star of New Delta 72613	F	243	June	471.9	5.38	25.39	4012.9	225.67
Valentine's Rose 77633	G	213	June	475.5	5.51	26.20	3816.7	216.16
MORGAN, DAVID, CATO, WIS.	**1 day test.**							
Josanna of Cherry Hill Farm 37874	A	122	July	1113.1	4.95	55.10	4756.6	214.08
MOSELEY, F. S., "MAUDESLEIGH," NEWBURYPORT, MASS.								
Duchess May of Maudesleigh 33162	A	7	May	269.2	4.30	11.58		
		37	June	1618.1	4.30	69.58	1887.3	81.16
s. May King of Langwater 13000 A. R.								
d. Duchess Winnie 19533								
Monarch's Princess of Maudesleigh 73233	E	20	May	731.7	4.56	33.37		
		50	June	1165.7	5.28	61.55	1897.4	94.92
s. Florham Monarch 20771 A. R.								
d. Princess May of Maudesleigh 47995 A. R. 5087								
MUNN, WAYNE A., JANESVILLE, WIS.								
Broad Ripple's Beauty Eagle 79913	G	218	May	559.4	5.97	33.40		
		248	June	458.0	6.06	27.75	6062.4	323.12
Espoir's Flora K. 33884	A	118	May	981.1	4.01	39.34		
		148	June	844.8	4.00	33.79	4904.2	197.23
Imp. Flora's Sailor Girl 78147	G	274	June	845.2	4.87	41.16	9064.9	427.97
Lady Deasie's Marie 74280	F	240	June	719.7	5.38	38.72	7167.8	391.25
Imp. Rilma May of Mara Alva 84317	F	225	June	464.0	5.70	26.45	5146.7	275.70
Imp. Suzette May of Mara Alva 84318	G	176	May	746.2	5.28	39.40		
		206	June	620.5	5.63	34.93	5509.4	291.29
NEBRASKA, UNIVERSITY OF, LINCOLN, NEBR.								
Squire des Blicgs's Helene of Beatrice 47999	A	233	July	919.8	5.41	49.76	8493.0	444.73

NEW HAMPSHIRE COLLEGE, DURHAM, N. H.

Goldfinch of the Glen 29560	A	287	July	988.6	4.32	42.71	11434.1	460.86
Golden Lad's Goldfinch 63808	D	302	July	946.9	4.68	44.21	10461.7	491.00

NIECE, ELMER, FRENCHTOWN, N. J.

Floss of Greenfield 92068	D	81	June	1005.8	4.05	40.73	2583.1	99.41
Genevieve Stranford 103627	F	78	June	691.4	4.44	30.70	1876.6	79.88

OLESON, A. O., YEKSAHURST GUERNSEY FARM, LIVINGSTON, WIS. 1 day test.

Etta of Yeksahurst 69983	D	208	July	910.5	4.55	41.43	7891.0	346.67
Lily of Yeksahurst 58294	A	172	July	1093.1	4.67	51.05	6388.4	297.58
Princess of Yeksahurst 48224	A	288	July	449.5	5.88	26.43	9277.9	481.80
Yeksahurst Belle 85231	G	195	July	609.2	4.53	27.60	5992.5	231.79
Yeksahurst Buttercup 85232	G	165	July	718.0	4.92	35.33	4967.7	216.14
Yexetta 52222	A	127	July	1073.8	4.54	48.75	5183.6	222.83

OTIS, F. D., BARRON, WIS.

Arba's Beauty 36315	A	363	June	552.3	4.67	25.79	8188.2	416.48
Imp. Rougette V. of La Petite Cache 85186	G	215	June	524.7	4.54	23.82	3937.6	188.24

PAMPERIN, A. R., GREEN BAY, WIS. 1 day test.

Fern's March Maid 84163	G	30	June	921.2	4.21	38.78		
s. Bunker Hill Benton 28941								
d. Fern of Cicero 60861								
Harriet of Cicero 60862	B	22	May	755.4	5.27	39.81		
		52	June	1170.9	4.78	55.97	1926.3	95.78
s. Yeksa Wright 13017								
d. Sylvia Bettina 18058								

PECK, E. C., AVALON FARM, MACEDONIA, OHIO.

Golden Secret's Matilda 69914	E	204	July	711.8	4.87	34.66	5958.9	310.68
May King's Vrangue's Doris 76144	F	264	July	642.5	5.34	34.31	6271.2	349.19
May Rose of Avalon 71154	F	234	July	560.9	4.89	27.43	5609.1	280.64
Miss Daisy of Maple Hill 72610	E	173	June	1138.9	4.50	51.25		
		204	July	1006.0	4.28	43.06	8389.4	346.24
Robin Carteret of Avalon 2d 78283	G	224	July	800.3	4.35	34.81	7175.7	295.10

PETTEYS, JOHN S., ARROW FARM, GREENWICH, N. Y. 1 day test.

Fantine's Goldielocks of Arrow Farm 65071	C	167	July	642.9	4.75	30.54	4976.4	231.30
Fantine of Clover Leaf 34487	A	256	July	776.3	5.74	44.56	8541.0	407.26
Fantine's Rose of Arrow Farm 66223	A	92	July	963.9	3.50	33.74	3292.8	119.26
Irene Princess of Lauderdale 48841	A	92	July	804.5	4.32	34.75	2692.2	114.10
Lily's Pride of Arrow Farm 72849	A	212	July	701.3	4.66	32.68	5981.7	274.64
Lula's Peerless 77795	E	92	July	790.3	4.80	37.93	2774.8	126.32
Milkmaid of Old Homestead 80215	G	182	July	681.8	3.81	25.98	5297.4	202.77

PEYTON, WILLIAM T., LOCUST GROVE FARM, FREDERICKSBURG, VA.

Carrie of Oak Ridge 45106	A	314	July	979.8	5.07	49.68	11114.0	544.85
Effie of Oak Ridge 45107	A	244	July	1122.1	5.11	57.34	10055.9	523.50
Imp. Polly of La Turquie 66025	A	103	July	1205.8	4.81	58.00	4232.9	199.23

PIERCE, ARTHUR J., EDGERTON FARM, BENNINGTON, N. H.

Cowslip of Edgerton 82272	G	98	July	732.2	6.18	45.25	2554.1	147.00
Imp. Flory II. of Milestone 69262	A	76	July	1046.7	4.98	52.13	2696.2	136.25
Imp. Governess of Pleinmont 69292	B	180	July	755.3	5.90	44.56	5069.7	269.80
Lady Gree's Daughter of Edgerton 82717	G	22	July	575.8	5.45	31.38		
s. Langwater Recluse 31327								
d. Imp. Lady Gree's Daughter 28321 A. R. 2754								
Lady Gree of Edgerton 76063	E	209	July	561.6	5.47	30.72	4318.1	216.84
Imp. Osceola Iris 70171	F	258	July	391.5	6.17	24.16	5304.4	280.11
Robinetta's Pride of Edgerton 75864	F	181	July	732.6	5.71	41.83	4448.7	221.23
Violet's Rose of Edgerton 75863	F	209	July	673.5	6.53	43.98	4728.3	276.20

POST, OTTO W., OWASCO LAKE STOCK FARM, ENSENORE, N. Y. 1 day test.

General Bay's Guinette 78096	G	171	May	720.3	5.30	38.18		
		201	June	748.9	4.96	37.15	5262.7	275.41
Ledyard's Von Davreeda 41186	A	336	May	1075.4	5.00	53.77	7730.2	429.43
Victor's Rosalind 79146	G	128	May	832.3	5.11	42.53		
		158	June	708.8	5.49	38.91	4445.6	228.07

POTTER, ARTHUR D., GREENFIELD, MASS.

Imp. Countess Flora 69255	A	61	June	1159.8	4.15	48.13	2409.8	101.51
Lassie du Pont of Scott Farm 68302	C	365	June	900.2	5.05	45.46	10768.3	510.57
Stranford's Tessie of Pinehurst 29724	A	365	June	993.0	4.85	48.16	12744.2	608.34

PRENTICE, E. PARMALEE, MOUNT HOPE FARM, WILLIAMSTOWN, MASS.

Governor's Princess 81502	G	30	June	523.4	5.50	28.79
s. Governess's Governor of Anna Dean Farm 35447						
d. Golden Princess of A. D. F. 64504						

PRESTON, C. L., EAU CLAIRE, WIS. 1 day test.

Beatrice Fernwood 73868	F	232	June	489.1	5.42	26.51	5149.4	299.29
Fernwood Lily May 41436	A	196	June	673.9	5.31	35.78	5750.4	309.63

From the Guernsey World

One Example of Co-operation

All of those who attended the Northern Wisconsin State Fair were impressed with the great increase in the number of animals shown, and with the excellence of the individuals. The very creditable show was made possible largely by the splendid co-operation of the dairy cattle breeders' associations. The Guernsey association and Holstein association of Barron County exhibited a total of forty-eight fine specimens of the two breeds. They had shown the same cattle at Superior before coming to Chippewa Falls, and have gone on to La Crosse. The exhibit of cattle occupied an entire barn.

Next to the Barron County barn was another building for dairy cattle, which had over the door a large sign printed in golden yellow "Chippewa Valley Guernseys." One whole side of this stable was occupied by the best Guernseys from Eau Claire County, while the other side was occupied by the best that Chippewa County has produced. The two associations had gone in together to make a joint exhibit, and the success of the plan can only be appreciated when one compares this grand exhibit with the few individuals that have been shown in former years. In the front of the building the associations had built a booth, from which pure Guernsey milk in pint bottles, and ice cream sandwiches were sold during the fair. This feature not only was a great advertisement for the breed, but it helped to defray the expenses on the exhibit. All of the exhibitors pooled their premium money, and the fund was used to pay the cost of transporting animals to and from the fair. Altogether it was a fine example of how jealousy and expensive competition has been made into efficient co-operation.

The credit for the exhibit belongs to County Agent G. R. Ingalls, Eau Claire, and L. P. Martiny, Chippewa Falls, president of the Chippewa County Guernsey Breeders' Association.

—Chippewa County

Waupaca Guernsey Magazine

Volume 1, Number 1 of the Waupaca Guernsey Magazine has been

received. The new publication will be issued quarterly by the Waupaca County Guernsey Breeders' Association, Waupaca. The editorial staff consists of the local county agent, James H. Dance, and the officers of the association.

The object of the publication, according to the editor's statement, is to "provide the breeders of the county with a suitable advertising medium and to present a publication that is worthy of the large number of good Guernseys in Waupaca County."

The new publication contains much spicy material that should be of interest to every Guernsey breeder in the country, as well as to those in Waupaca County. For example, a prominent notice reads as follows: "The Officers of the Guernsey Association have notified the Sheriff of Waupaca County to arrest all Guernsey Breeders found purchasing or conveying oleomargarine or any other butter substitute in any form whatsoever, and to turn the offenders over to the Association for punishment. Such persons are endangering the public health and the advancement of their own business, besides being guilty of gross personal deception, because there **is no** substitute for butter. 'A word to the wise is sufficient.' "

Under the heading "Our Recommendation" appears the following statement, "If you love your babies feed 'em Guernsey milk and lots of it."

In tabulated form the twelve leading Guernsey counties in Wisconsin are ranked. At the bottom of the list appears the terse statement "Let's put ourselves at the head of the list." It may be of interest to our readers to see a copy of the list.

County	Rank	Number of Registered Herds
Waukesha	1	123
Waupaca	2	67
Fond du Lac	3	64
Walworth	4	55
Jefferson	5	51
Manitowoc	6	50
Marathon	7	47
La Crosse	8	44
Barron	9	41
Dunn	10	41
Eau Claire	10	41
Portage	11	40
Grant	12	37

We wish you success, Waupaca Guernsey Magazine. May you grow in usefulness and strength as the months and years pass by.

PRICE, E. F., KNOLLWOOD FARM, PORT CHESTER, N. Y.

Ada of Hurley-hurst 81733	G	156	May	1022.8	4.64	47.46		
		186	June	943.3	4.72	44.52	6576.6	305.12
Clara's Bonnie Bess of Cauldalpin 63293	C	84	May	1242.5	5.38	66.85		
		114	June	988.4	5.31	52.48	4764.9	246.28
Imp. Dolly II. of St. George 51168	A	357	June	579.2	5.56	32.20	11607.8	536.29
Imp. Downe Princess Mary 94091	G	28	May	738.0	4.38	32.32		
		58	June	908.4	4.38	39.79	1646.4	72.11
s. Ladock Patriot 3164 E. G. H. B.								
d. Ladock Princess Mary 10145 E. G. H. B.								
Follyland Leona 80367	G	113	May	860.5	4.97	42.77		
		143	June	869.8	5.33	46.36	4342.2	212.10
Follyland Questa Bloom 60815	C	285	Mar	890.8	5.38	47.93		
		315	Apr	856.7	5.34	45.75		
		346	May	324.1	5.45	17.66	10279.5	501.72
Queen Noble 56566	B	295	May	650.2	5.22	33.94		
		325	June	613.7	5.39	33.08	8184.7	393.79
Sunnybrook Meadowsweet 75580	G	251	May	937.5	5.29	49.59		
		281	June	822.7	5.04	41.46	8807.9	438.52
Ultra Violet 80290	G	110	May	1069.4	4.63	49.51		
		140	June	937.5	5.01	46.97	5075.5	232.14
Imp. Wickham Emerald of Knollwood 93843	D	77	June	853.8	5.33	45.51	6410.5	339.75

PURDUE UNIVERSITY, LAFAYETTE, IND.

Imp. Betty's Prize 94246	G	326	July	416.4	5.25	21.86	5892.0	288.55
Imp. Lady Peer's Darling 94275	F	283	June	490.4	5.02	24.62		
		314	July	454.8	4.14	18.83	6132.8	267.97
Imp. Rosetta III. of Annevilles 94254	E	365	July	537.8	4.46	23.99	7718.7	371.79

RAMSEYER, A. C., MARA ALVA GUERNSEY FARM, SMITHVILLE, OHIO.

Florence of Millersburg 87442	G	135	July	897.2	3.68	33.02	4372.6	144.39

RANSOM & DEVILBISS, RANSOM FARM, HOMEWOOD, KANSAS.

Beva Ford of Maple Farm 86947	F	107	July	818.5	4.09	33.48	3028.5	126.06
Cassie of Elmwood 35947	A	129	Apr	763.0	5.16	39.37		
		160	May	726.9	5.55	40.34		
		190	June	609.2	5.15	31.37		
		221	July	519.0	5.27	27.35	5774.5	300.17
Claire of Middlebrook 81470	G	178	July	508.7	5.45	27.72	3553.0	178.33
Daisy of Middlebrook 85016	F	97	July	719.4	5.62	40.43	2514.1	132.70
Dorothy of Middlebrook 80454	G	94	July	741.8	4.89	36.27	2446.2	108.07
Fareda of Maple Farm 86946	F	99	July	740.5	5.33	39.47	2550.4	129.21
Justine of Middlebrook 81469	G	138	July	769.2	4.30	33.08	3758.0	161.74
Rosy Rue's Frances 76961	F	339	July	471.1	5.32	25.06	6383.6	318.17
Wilda of Heweshurst 91651	G	176	June	820.4	4.48	36.75		
		207	July	772.2	5.01	38.69	5782.3	260.66

RAWLINGS, WM., FERN CREST DAIRY, SANDERSVILLE, GA. 1 day test.

Dame of the Dairy 72512	E	174	July	518.8	5.83	30.25	4185.5	238.08
Dora's Pet 56118	A	150	July	755.2	4.03	30.43	4416.1	183.27
Mattie Charmonte 56120	A	55	May	1023.7	5.60	57.33		
		85	June	922.8	4.90	45.22		
		116	July	768.8	5.89	45.28	3568.0	188.33
Pauline Charmonte 62428	C	158	July	607.6	5.53	33.60	3643.5	190.04

REYNOLDS, JOHN P., MILLER HILL FARM, HOLLISTON, MASS.

Stockbridge Carolina 42034	A	278	June	482.3	6.51	31.40	5168.2	334.65

RICE, F. B., FOX RUN FARM, PETERBORO, N. H.

May Lady of Fox Run 67152	F	319	July	389.6	5.26	20.49	6595.2	299.33
Rosy Roselyn 64113	C	165	July	649.5	4.71	30.59	4394.1	209.41
Rouvets of Fox Run 74808	F	186	July	618.9	4.05	25.07	4524.5	188.51

RICE, W. B. EST., FOX RUN FARM, PETERBORO, N. H.

Pride's Petty of Fox Run 64114	B	119	July	771.8	4.43	34.19	3547.2	175.51
Rockingham's May Camilla 74810	F	239	July	447.7	5.00	22.39	5048.9	214.64

RISTOW, C. S., SHADY LANE STOCK & DAIRY FARM, BLACK RIVER FALLS, WIS.

Morn's Princess of Shady Lane 67495	E	342	June	145.5	5.76	8.38		
				330.5	4.62	15.27		
		365	July	805.5	4.62	37.21	9217.9	438.49

ROGERS, WILLIAM H., SREGOR FARMS, OXFORD, N. Y.

F. H. E. 2d's Utica Pauline 61385	A	6	June	254.2	4.43	11.26		
		37	July	1428.0	4.43	63.26	1682.2	74.52
s. Ned of De Ruyter Stock Farm 17072								
d. F. H. E. 2d's Utica 46330								

ROOT, S. N., WOODSIDE FARM, LANDISVILLE, PA.

Imp. Brittleware Pansy 2d 67671	A	105	June	1208.3	4.21	50.87	4616.2	193.85
Imp. Cyrene of Mara Alva 74119	C	113	June	1009.3	4.61	46.53	4153.5	195.00
Glen Gable Galore 2d 63900	C	142	June	941.8	4.31	40.59	4894.4	215.85
Imp. Lilydale of Mara Alva 74121	C	53	June	1205.5	4.55	54.85	2129.6	98.01
Imp. Mary of Mara Alva 74113	B	54	June	1242.9	3.94	48.97	2201.8	91.45
Imp. Quintine of Mara Alva 74109	C	113	June	880.0	4.50	39.60	3526.8	159.09

ROSSER, THOMAS, L., JR., CHARLOTTESVILLE, VA.

Ingleside Queen May Rose 76205	F	250	July	711.6	5.04	35.86	6506.9	334.70
Luella of Lake Bluff 49306	A	137	July	787.8	4.77	37.58	5365.2	263.02
May Gloria 52214	A	132	July	879.2	5.09	44.75	4167.2	216.56
Pretoria's Neanietta of Ingleside 71110	E	141	June	1158.6	5.01	58.05		
		172	July	1121.2	4.75	53.26	6747.0	335.08

ROTHLISBERGER, LOUIS, NOVELTY, OHIO. 1 day test.

Governess of Walnut Glens 60512	B	122	June	583.8	3.54	20.67		
		153	July	522.4	4.20	21.94	3123.6	134.71
Gulnare of Maplelawn 76882	E	14	May	375.7	4.55	17.09		
		44	June	803.8	4.55	36.57		
		75	July	789.1	3.55	28.01	1968.6	81.67

s. Walnut Glens Teddy 31066
d. Gulnare of Chestnut Hill 2d 56374

RUDESELL BROS., BALDWIN, WIS. 1 day test.

Laurel of Maple Grove 97116	G	243	June	607.0	5.31	32.23	4428.6	230.18

RUCKLE, STANLEY E., GUERNSEYDALE FARM, BLOOMSBURG, PA.

Lucy of Guernseydale Farm 85132	G	94	June	919.9	4.94	45.44	2843.6	146.78

RUNDELL, DALE E., ORE HILL FARM, LIVINGSTON, WIS.

Imp. Anita of Ore Hill 52273	A	336	May	987.0	5.37	53.00		
		365	June	962.1	5.20	50.03	12269.8	622.92
Audrey of Ore Hill 2d 72486	F	346	June	774.6	4.72	36.56	9466.3	450.85
Bertha of Ore Hill 60983	C	259	June	929.0	4.68	43.48	7989.4	412.31
Betty of Ore Hill 58181	A	13	May	361.1	4.68	16.90		
		43	June	996.4	4.34	43.24	1357.5	60.14

s. Langwater Frederick 22268 A. R.
d. Belle of Pittsgrove 17929

Caroline of Ore Hill 62486	C	226	June	659.5	5.37	35.42	6547.5	338.62

RUNDELL, HOMER F., LINWOOD FARM, LIVINGSTON, WIS.

Imp. Arona of Linwood 51552	A	141	June	848.4	4.75	40.30	4329.7	197.31
Celia of Linwood 71297	F	287	June	680.2	5.31	36.12	8489.5	375.44
Claudia of Linwood 72532	F	204	May	1047.3	4.49	47.02	8080.3	331.69
Cordelia of Linwood 72530	E	178	Apr	1002.5	4.98	49.92		
		209	May	952.4	4.57	43.52	8020.7	359.52
Cynthia of Linwood 73960	F	208	May	1051.4	4.71	49.52		
		238	June	912.4	4.44	40.51	9192.3	412.54
Polly of Linwood 47863	A	96	May	995.7	4.47	44.51	2987.7	135.01

RUSSELL, GEORGE C., RUSSELLHURST FARMS, WILLOUGHBY, OHIO.

Captain Lyon's Lady Petite 2d 72866	E	141	July	861.4	4.26	36.70	4151.6	182.55
Jacquotte of Russellhurst 62795	A	88	July	849.2	4.29	36.43	2347.2	113.09

ST. AMANT, GEO. W., "STAMANTUS," EAST FALMOUTH, MASS.

Branford's Muse Girl 63075	C	108	Apr	1499.3	5.05	75.71		
		139	May	1255.0	5.56	69.78		
		169	June	1216.4	5.08	61.79	7923.8	393.89
Clio of the Glen 65161	D	74	June	1039.5	3.87	40.23	2593.7	101.31
Falcon's Mignon 60074	C	274	June	1026.2	4.90	50.28	9737.3	466.47
Hailey Dimple Keepsake 40786	A	21	June	707.8	5.54	39.21		

s. Langwater Moderator 14556
d. Rockbottom Keepsake 34511

Lily Raymond of Falcon's Flight 75355	F	365	June	379.7	6.20	23.54	8998.5	503.34
Masher's Granny of Glenburnie 82027	G	74	June	752.3	5.11	38.44	1859.9	97.59

SADTLER, HOWARD P., BALTIMORE, MD. 1 day test.

Criterion's Fawn Lily of Bellview 59760	A	21	June	1099.0	4.05	44.51		
		52	July	1626.7	4.05	65.88	2725.7	110.39

s. Imp. Roberts' Criterion of Bellview 26887 A. R.
d. Imp. Lily des Sages IV. 48904

SASS, ERNEST W., PERGUE FARM, STREATOR, ILL.

Pergue's Cottie Lass 87761	D	176	June	751.3	5.40	40.57	5304.4	276.18
Pergue's Crescent 61717	C	217	June	660.4	4.56	30.11	6102.4	273.85
Pergue's Libby Ann 92399	G	229	June	647.5	4.75	30.76	6393.1	292.60
Pergue's Mabell Dorothy 92398	G	361	June	722.2	5.01	36.18	10557.2	506.64
Pergue's May Libby 84835	E	261	June	619.1	4.55	28.17	7760.0	318.79
Pergue's Minda Girl 63021	A	365	June	368.1	4.96	18.26	12145.7	556.89

SAWYER, EDGAR P., OSHKOSH, WIS. 1 day test.

Imp. Anita of Waldwic 65497	D	293	July	936.6	4.82	45.14	9635.4	463.36
Imp. Dainty of Sarnia 58746	A	131	July	1279.9	3.63	46.46	5829.0	214.92
Imp. Dalma of Sarnia 58753	A	31	July	1179.4	3.69	43.52		

s. Deanie's Squire R. G. A. S. 2734 P. S. A. R.
d. Daisy of Mt. Plaisant R. G. A. S. 2981 F. S.

Fannie of Waldwic 61015	B	159	July	922.2	5.71	52.66	5108.5	295.17
Gena of Waldwic 77131	F	328	July	673.8	4.76	32.07	8220.3	408.54

From the Guernsey World

California

An Old Timer Writes

I am starting in the pure bred business and have gathered together over thirty head of very well bred stock. I have as one bull to head my herd Reliance of Edgemoor 54835, a wonderfully promising animal sired by Royal Rose King of Edgemoor 34361, whose dam gave over 936 pounds of butter fat, and out of Mabel Linden Home 23009 that has a record of 754 pounds of butter fat, which makes his two nearest dams average over 846 pounds of butter fat.

Guernseys are not new to me. When I was a boy, over thirty years ago, I came from Pennsylvania with my Father. We brought imported registered Guernseys, imported by Samuel C. Kent, who at that time was the largest importer. I think this stock was the first in California.

—Russell S. Cox
San Diego County

Foreign

Field Day and Judging Contests at Martindale Farms, St. Catharines, Canada

What was probably the first Field Day ever staged in Canada took place recently at Martindale Farms, St. Catharines, Canada, and proved a great success. More than 200 interested visitors gathered to see the herd and the modern methods used in the production of high grade milk, and were greatly pleased with what they

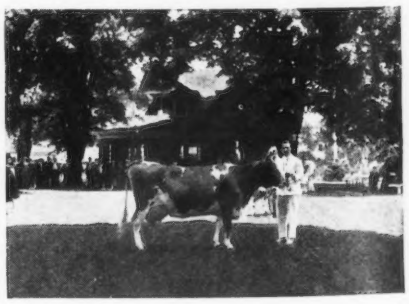

FLORELMA OF MAPLE GLEN 54332
Sire—Florham Laddie 20431
Dam—Pretor's Cottie Marie 24076

saw,—a modern stable, white and clean with every up-to-date tool and utensil and a beautiful herd of contented Guernsey cows.

After this the herd was paraded in families, and individually, on the spacious lawn where pictures, both still and motion, were taken, and the judging points of the cows were told. Secretary W. H. Caldwell, and Assistant Secretary Major Frank B. Hills, of THE AMERICAN GUERNSEY CATTLE CLUB of Peterboro, New Hampshire, were both present, and the latter gave an interesting talk on the characteristics of the Guernseys, pointing out to the assemblage the merits of the cows.

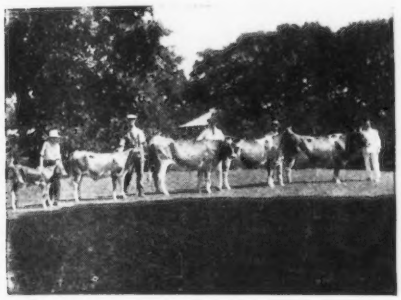

FULL SISTERS
Florelma of Maple Glen 54332
Maple Glen Paula Revere
Jennie Robena of Dunferline
Dorothy of Martindale
Bull calf of Florelma

Florelma of Maple Glen 54332, the first cow paraded, was one of the first purchased by Martindale. It was stated by Mr. McSloy that this cow gave twenty-five quarts of milk a day. With Florelma of Maple Glen 54332 were paraded her full sister, two of her calves, and one calf of the sister. Another prize-winning cow was Pencoyd Rose 42432, one of whose daughters sold last May in Chicago at auction for $3700.

Assistant Secretary Hills gave his address while the above cows were on the lawn, using them to illustrate the points regarded as necessary for a good dairy cow. Mr. Hills spoke of the Martindale herd as very uniform in size, strength, and capacity, and later in the afternoon remarked that they were most excellent foundation stock.

The judging was entered into by ten contestants,—five under twenty years of age, and five between twenty and thirty years of age. Two classes of cows were judged; mature and heifers, the contest being conducted by G. Wilson, Secretary of the County Agricultural Office. It will be interesting to note that two-thirds of the contestants picked the best cows from the group.

Honeymoon of Waldwic 68767	E	265	July	942.6	4.33	40.81	10328.3	470.15
Princess Dot of Waldwic 68765	E	311	July	1100.2	4.17	45.88	10267.1	463.46
Imp. Victoria of Sarnia 40675	A	136	July	1229.5	5.10	62.70	6080.6	277.20
Yeksa Girl of Waldwic 86969	G	122	July	660.3	5.00	33.02	2968.0	153.13
SAYRE, RALPH J., OVERLOOK FARM, BRIDGEHAMPTON, N. Y. 1 day test.								
Belle Hampton 56389	A	19	June	965.8	4.46	43.07		
		50	July	1531.7	4.46	68.31	2497.5	111.38
s. Carwytham's King 19072								
d. Imp. Ferbrache's Rosy V. 44573								
SCHICK, HENRY, "GOLDEN ACRES," BUHL, IDAHO.								
Imp. Agatha of Sarnia 44442	A	122	July	1034.7	4.56	47.18	4739.6	214.42
Imp. Bursa of Sarnia 44444	A	213	July	793.6	4.82	38.25	7498.0	360.52
Butterwitch of Sarnia 44446	A	270	July	795.4	4.68	37.22	8506.0	420.01
Golden Hero's Queenie Lass 38557	A	254	July	1162.9	4.73	55.01	10287.1	535.17
Hero's Lady Amy 38556	A	122	July	1301.7	4.17	54.28	5510.1	241.80
SCHMIDT, CHAS., PLEASANT VIEW STOCK FARM, WRIGHTSTOWN, WIS.								
Beauty's Gertrude of Pleasant View 76479	G	365	June	221.6	5.91	13.10	9338.4	472.22
Daisy's Flora 42799	A	155	June	864.0	5.54	47.87	4577.4	234.55
Fan's Star 43390	A	365	June	145.3	6.73	9.78	7849.9	382.70
Flora's Girl of Pleasant View 64008	D	348	June	560.5	6.22	34.86	8421.4	461.70
Imp. Guilbert's Pride II. 33256	A	360	June	506.3	5.51	27.90	10456.7	536.19
Pride's Buttercup of Pleasant View 49187	A	301	June	782.3	5.86	45.84	8728.0	477.37
Primrose's Beauty of Pleasant View 43801	A	122	June	1014.0	4.01	40.66	4361.0	186.57
Imp. Rosebud of the Beaucamps 31689	A	96	June	1259.0	4.08	51.37	3988.8	169.90
Violet's Daisy of Pleasant View 61590	D	365	June	114.7	7.01	8.04	5614.6	315.32
Violet's Fair Lady of Pleasant View 61589	C	293	June	759.9	5.40	41.03	8118.7	419.96
Violet of Pleasant View 46286	A	248	June	662.7	5.07	33.60	6333.4	314.46
SCHMIDT, HANS J., "GRAND HOME," CEDAR FALLS, IOWA.								
Glenwood Daisy's Rouge of Grand Home 64382	D	244	May	802.9	5.66	45.44	6844.2	386.58
High Life Victoria of Grand Home 72976	E	114	May	819.3	4.81	39.41	3344.0	156.12
Marcus Glenwood's Daisy 46712	A	90	May	1113.8	5.54	61.70	3472.0	177.41
Marcus Glenwood's Rosette 46710	A	92	May	1128.3	4.35	49.08	3884.9	170.77
SCHMIT, ALBERT, APPLETON, WIS.								
Walnutta Beauty 38672	A	5	Apr	171.6	3.94	6.76		
		36	May	1218.1	3.94	47.99		
		66	June	1162.3	4.21	48.93	2552.0	103.68
s. Moccasin 15461								
d. Beauty's Fantine 2d's Rosie S. 27612								
SCHMIT, HUGO, EAU CLAIRE, WIS.								
Glenwood's Dairymaid of Hillsdale 73715	C	28	May	1086.7	4.66	50.64		
		58	June	1120.3	4.57	51.20	2207.0	101.84
s. Lady's Glenwood Diamond 24911								
d. Lilian Glenwood 27438 A. R. 1534								
Glenwood's Dairymaid's Princess 86521	G	2	Apr	49.3	4.38	2.16		
		33	May	1019.5	4.38	44.65		
		63	June	853.3	4.46	38.06	1922.1	84.87
s. Ada's Douglas 28961								
d. Glenwood's Dairymaid of Hillsdale 72715								
SCHOHARIE STATE SCHOOL OF AGRICULTURE, COBLESKILL, N. Y.								
Peerless Farm's Hildajeanne Franc 60190	A	67	June	1290.6	5.42	69.95		
		98	July	1254.8	4.73	59.35	4234.9	212.76
Sterling of Rockstone 56367	A	274	July	1214.0	4.92	59.73	11329.2	560.99
SCHWALEN, O. R., CITY VIEW FARM, ROBERTS, WIS. 1 day test.								
Cherry's Ada of City View 102815	G	168	June	696.7	5.11	35.60	4212.5	213.50
Dairy Maid of City View 61806	B	191	June	848.5	5.52	46.84	6181.3	338.73
Dairy Maid of City View 2d 100930	G	197	June	637.7	6.27	39.98	4952.2	286.05
Duchess of Grenwode 39287	A	146	June	997.2	5.00	49.86	5059.4	251.78
Flora's Cream Cup of City View 99113	G	265	May	746.0	5.63	42.00		
		295	June	710.2	5.74	40.77	8077.5	443.03
Imp. Forfeiture's Daisy of City View 59641	A	99	May	1341.4	4.23	56.74		
		129	June	1223.3	4.17	51.01	5554.7	221.11
Miriam's Grace of City View 69086	D	51	June	1269.0	4.26	54.06	2166.9	92.58

SCOVILLE, ROBERT & HERBERT, GRASSLAND FARM, TACONIC, CONN.

Grasslands Dorinda 96881	G	305	June	607.0	5.81	35.27	8344.8	389.75
Grassland Flavinia 98641	G	250	June	1013.1	4.44	44.98	9887.1	427.36
Grassland Paulene 98642	F	288	June	691.7	4.97	34.38	8007.4	358.68
Jethro's Florette 99969	D	251	June	921.0	5.59	51.48	9096.9	473.76
Jethro's Lily 99228	D	233	June	687.0	5.08	34.90	7944.2	357.37
Jethro's Violetta 98988	D	258	June	961.1	4.59	44.11	10052.8	421.16
Our Miss Jessie 99137	F	248	June	790.7	4.91	38.82	6878.5	312.31
Youmasher 72828	A	309	June	1075.2	4.91	52.79	11861.0	524.27

SHERWOOD, C. A., HILLIARDS, OHIO.

Butter Queen of Lakeland 42525	A	52	May	1460.4	4.49	65.57		
		82	June	1356.7	4.83	65.53	3639.0	170.47

SHOEMAKER, S. M., BURNSIDE FARM, ECCLESTON, MD.

Fond Memories of Anna Dean Farm 56648	A	168	July	1131.9	4.81	54.44	6570.9	302.08
Imp. La Belle Valentine 81313	F	144	July	1000.8	4.77	47.74	5062.7	232.28
Lady Jardiniere 83298	G	104	July	829.4	5.08	42.13	2920.7	139.34
Lady Procris 83299	G	132	July	903.7	4.05	36.60	4174.1	181.74
Larkspur of Anna Dean Farm 48333	A	365	July	306.0	5.69	17.41	9157.2	483.05
Laverna's Lilly 81761	G	108	July	904.3	5.13	46.39	3439.7	150.23
Laverna's Queen 81760	F	23	July	906.7	3.04	27.56		
s. Laverna's Ultra May King 24660								
d. Wampanosea's Queen 57748 A. R. 6751								
Ma Chere Procida 81762	G	128	July	1097.0	4.89	53.64	4955.1	237.48
Ma Chere Rhea 63281	B	23	July	937.7	4.01	37.60		
s. Jardiniere's Masher 20957 A. R.								
d. Rhea's Ultra May Rose 42962 A. R. 4766								
Pencader's Nora 76585	F	137	July	640.8	5.70	36.53	3442.5	191.84
Pencader's Polly 76586	F	213	July	726.3	5.26	38.20	6012.9	304.40
Red Clover O. D. 43697	A	186	June	944.3	5.32	50.24		
		217	July	870.5	5.05	47.88	7856.7	418.11
Ultra Foam 61003	A	16	June	676.2	5.07	34.28		
		47	July	1269.0	5.07	64.34	1945.2	98.62
s. Ne Plus Ultra 15265 A. R.								
d. Queen Festa 38511 A. R. 3336								
Ultra Penelope 72477	E	30	July	1095.9	3.61	39.56		
s. Ne Plus Ultra 15265 A. R.								
d. Penelope of the Glen 32580								
Xmas Dolly 50819	A	151	July	1042.1	4.99	52.00	6003.3	291.83

SIDLEY, J. H., SIDLEY GUERNSEY FARM, CHARDON, OHIO.

Pearl Spencer of Walnut Glens 50173	A	101	June	975.9	5.33	52.02		
		132	July	925.9	5.26	48.70	4362.6	21.552
Yeksa's Freya 40771	A	101	June	1323.2	4.32	57.16	4490.9	193.50

SIMPSON, W. L., ROSEMONT FARM, PURCELLVILLE, VA.

Rose King's Jess of Hilltop 65256	C	365	July	120.5	5.30	6.39	9656.1	411.5
Imp. Tourterelle XI. 21036	A	233	June	561.7	4.88	27.41		
		264	July	487.9	4.97	24.25	5433.1	279.98

SMALLIDGE, E. J., EAU CLAIRE, MICH. 1 day test.

Francetta of Eau Claire 44390	A	24	Mar	316.8	5.43	17.20		
		54	Apr	704.8	5.57	39.26		
		85	May	837.3	4.88	40.86		
		115	June	701.8	6.29	44.14	2560.7	141.46
s. Sir Francis of Eau Claire 16274 A. R.								
d. Loretta of Eau Claire 30795 A. R. 4178								
Lorna of Smallidge Farm 70818	D	24	Mar	327.2	3.75	12.27		
		54	Apr	848.0	5.00	42.40		
		85	May	1019.6	4.40	44.86		
		115	June	900.5	4.55	40.97	3095.3	140.50
s. Ezalia's May King 17089								
d. Morning Star of Maple Row 21641 A. R. 4802								
May King's Ezalia of Eau Claire 59200	B	14	Feb	785.4	4.10	32.20		
		45	Mar	1141.0	4.10	46.78		
		75	Apr	921.3	4.80	44.22		
		106	May	1075.8	4.65	50.02		
		136	June	990.2	4.69	46.44	4913.7	219.66
s. Ezalia's May King 17089								
d. Cleopatra of Eau Claire 40176 A. R. 4803								
Nell's Nina of Eau Claire 67576	C	30	June	779.0	4.70	36.61		
s. Ezalia's May King 17089								
d. Nell Beverly of Maple Row 26469 A. R. 4180								
Von of Smallidge Farm 76275	E	30	June	852.0	4.51	38.43		
s. Ezalia's May King 17089								
d. Loretta of Eau Claire 30795 A. R. 4178								

From the Guernsey World

After the judging was finished by the contestants, L. L. Coggshall of Locke, New York, passed his opinion on the group and decided who were the winners. Prizes were donated by Martindale Farms, and were: first $10. second $7; third $5.

During the afternoon refreshments were provided, sandwiches, coffee, cake and ice cream being served to the guests of the day.

After a very pleasant social reunion Chas. Claus moved a vote of thanks to Messrs. McSloy on behalf of the assembled guests. The vote was ably seconded by W. Wade, Director of the Live Stock Branch of the Department of Agriculture, Toronto, who in very happy vein stated that Lincoln County should be proud to have within its borders the finest Guernsey herd in the Dominion. He said that the farmers of the county do not take the interest they should in the improvement of their live stock, stating that one quick way was to use a better sire. He spoke of the extra profit the farmers would make if they used sires such as those at Martindale, and expressed the hope that the young dairymen would take the matter up and have an influence in the improvement of live stock.

Responding to the vote of thanks J. A. McSloy stated that if every guest had enjoyed the afternoon as much as he personally had done, all had enjoyed a splendid day. The assembled crowd showed they had enjoyed the event by a burst of hearty applause.

General

Chester County Has Live Stock Meeting

Chester County, Pennsylvania, is entitled to the banner this year for one of the greatest agricultural meetings and picnics ever held in the East. Five thousand farmers congregated at Lenape Park, near West Chester, Pennsylvania, on Monday, August 23, for the first big annual picnic

and, during the afternoon, listened to a program of probably the greatest collection of agricultural speakers ever on one platform.

This big picnic was held in the interests of the opening of a big livestock campaign in Eastern Pennsylvania and the Chester County Livestock Breeders' Association were joined by the Farm Bureau and Pomona Grange No. 3 in arranging for the picnic and meeting. In addition to the Chester County folks in attendance, several hundred from other counties and other states traveled to West Chester to be present and hear the nationally known speakers on the program.

Secretary of Agriculture E. T. Meredith was the principal speaker of the day and Secretary of Agriculture Frederick Rasmussen presided as Chairman of the meeting. Mr. Meredith held his audience in very close attention as he told of the work of the Department of Agriculture at Washington and of the ways in which this national service could be of benefit to Chester County live stock people. He particularly emphasized the importance of a community interest in such progressive work and congratulated Chester County on being one of the foremost counties in this work in the United States today.

Secretary Rasmussen of Pennsylvania, in his introductory remarks, said that Chester County, Pennsylvania, led all other counties of the state in dairy production and the growing of corn and alfalfa. There are over 5,600 fine farms within the county and, during the past year, over $20,000,000 worth of farm produce came from Chester County farms. He also said that the dairy cow is the foundation of our agriculture and it is largely in the development and improvement of the dairy cattle interests of the county that Pennsylvania people are most concerned.

Mr. Robert Scoville, President of THE AMERICAN GUERNSEY CATTLE CLUB, was the next speaker on the program and prefaced his remarks on the improvement of live stock with the statement that "the scrub sire is the living reproach to American agriculture today and that it is a reproach to our agricultural people that they have been willing to accept the handicap of not using all of the brains with which they are endowed in the improvement of our live stock."

The crowd were especially pleased to hear Mr. John A. McSparren of Lancaster County, the Master of the Pennsylvania State Grange. He as-

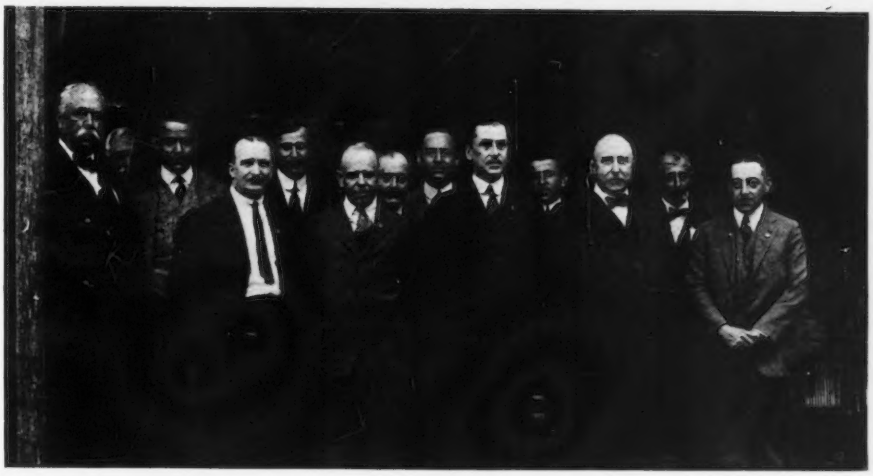

DISTINGUISHED SPEAKERS AT FARMERS' PICNIC, WEST CHESTER, PA.

Left to right: P. M. Sharples, West Chester, Pa.; Congressman Thos. S. Butler, West Chester, Pa.; Wallace MacMonnies, Jersey Bulletin, New York; James E. Dodge, President Berkshire Breeders' Association, Lowell, Mass.; James G. Watson, Secretary Ayrshire Breeders' Association, Brandon, Vt.; Hugh Van Pelt, Editor The Dairy Farmer, Waterloo, Iowa; Morris T. Phillips, President Chester County Livestock Breeders' Association, Pomerov, Pa.; Frederick Rasmussen, Pennsylvania Secretary of Agriculture, Harrisburg, Pa.; E. T. Meredith, Secretary of Agriculture, Washington, D. C.; D. S. Adams, County Agent of Chester County, Pa.; M. D. Munn, President National Dairy Council and President American Jersey Cattle Club, Minneapolis, Minn.; F. P. Willits, President Interstate Milk Producers' Association, Ward, Pa.; Robert Scoville, President American Guernsey Cattle Club, Taconic, Conn.; Senator T. L. Eyre, West Chester, Pa.

SMITH, FRANK M., "BROAD ACRES," SPRINGFIELD CENTER, N. Y.								
Broad Acres Annie 75067	G	365	July	345.2	5.42	18.71	8387.8	427.23
Broad Acres Crene 75068	G	303	July	745.5	4.93	36.75	7465.1	367.19
Broad Acres Glenwood Girl 79633	G	177	July	819.3	4.93	40.39	5347.4	264.37
Broad Acres Luella 77607	G	265	July	587.4	5.95	34.95	5984.4	308.36
Ina of Broad Acres 67125	D	82	July	983.2	4.42	43.46	3023.0	147.49
Rose of Broad Acres 67124	E	360	July	783.3	6.09	47.70	11284.1	635.90
SMITH, R. A., LYNCHBURG GUERNSEY FARM, LYNCHBURG, S. C.								
Imp. Daisy III. of La Rochelle 35348	A	68	June	961.7	4.40	42.31	2348.0	93.60
Flodell Petite 67944	D	113	June	777.9	4.19	32.59	3639.4	159.33
Imp. Glow VI. of Rose Farm 47175	A	143	June	667.3	4.72	31.50	4019.0	185.94
Letty Gretchen 46441	A	137	June	543.1	4.75	25.80	4103.6	185.82
SOUTHARD, FLOYD, CLOVER HILL FARM, CATO, N. Y. 1 day test.								
Auricula's Rilma of Clover Hill 54647	A	335	July	532.1	5.97	31.77	9894.8	526.23
Bessie Glenwood of Clover Hill 77821	G	250	July	591.7	5.47	32.37	5616.2	289.70
Mayrose of Clover Hill 78656	F	209	July	930.0	4.94	45.94	6718.2	331.66
Mayrose Sequel of Clover Hill 78655	F	213	July	642.3	5.78	37.12	4839.9	277.04
Noble of France's Replica 61724	C	244	July	766.5	5.86	44.92	6575.4	374.62
Rilma des Islets 57793	A	139	July	1083.9	4.74	51.38	5523.8	255.70
SPRANG, WALLACE, SPRING HILL FARM, LAKEVILLE, OHIO. 1 day test.								
Dairy Maid Queen of Spring Hill 74067	G	365	May	479.6	6.57	31.51	9986.1	567.78
Daisy of Evergreen View Herd 32268	A	282	May	599.5	4.61	27.64		
		312	June	314.3	5.39	16.94		
		343	July	126.1	3.97	5.01	9115.5	405.76
Magnetta Belle 76659	G	169	May	953.9	5.44	51.89		
		199	June	945.6	5.32	50.31		
		230	July	932.4	5.11	47.65	6706.7	366.37
STARK, WILL A., JEFFERSON, WIS.								
Dairymaid's Miriam 53527	A	61	May	1106.5	4.64	51.34		
		91	June	928.8	4.63	43.00	3163.9	146.48
Miriam of Sunnybrook 39861	A	182	May	958.0	4.61	44.16		
		212	June	896.9	4.62	41.44	8127.3	397.97
Imp. Nell of Arroyo 47086	A	108	May	893.3	4.87	43.50		
		138	June	867.4	4.97	43.11	4384.7	232.91
STATE NORMAL SCHOOL, PLATTEVILLE, WIS.								
Adelheid 38690	A	143	June	923.2	3.83	35.36		
		174	July	847.4	3.73	31.61	6023.4	235.30
Alice of Ore Hill 53343	A	45	June	976.5	3.73	36.42		
		76	July	862.6	4.27	36.83	2348.2	97.13
Barmaid of Mound City 66873	C	70	June	896.5	3.83	34.34		
		101	July	788.8	4.17	32.89	3020.5	121.31
Cornelia of Linwood 73957	F	171	June	884.5	4.59	40.60		
		202	July	751.1	4.73	35.53	6817.0	298.12
Daisy of Mineral Springs 72788	G	30	June	1100.8	4.65	51.19		
		61	July	874.8	4.65	40.68	1975.6	91.78

s. Chantecler 16961
d. Imp. Marion of Mineral Springs 52335

STEINER, IVAN, STEINHURST FARM, WOOSTER OHIO. 1 day test.

Belle of Chilmark 36258	A	12	May	523.2	3.80	19.88		
		42	June	1264.3	3.80	48.04		
		73	July	1280.3	3.70	47.37	3067.8	115.29
s. Archer of Chilmark 13376 A. R. d. Cora's Bella 26334 A. R. 1735								
Steinhurst Belle 64779	C	110	May	1194.0	4.85	57.91		
		140	June	1267.0	4.69	59.42		
		171	July	1249.9	4.56	57.00	6569.2	313.92
Steinhurst Cora 81892	G	143	May	674.7	4.73	31.91		
		173	June	683.3	4.55	31.09		
		204	July	689.5	4.20	28.96	5011.4	218.67
Steinhurst Elsie 81890	G	159	May	516.2	5.75	29.68		
		189	June	521.7	5.15	26.87	3788.3	201.77
Steinhurst Queen 81891	G	61	May	817.6	5.44	44.48		
		91	June	787.0	4.31	33.92		
		122	July	815.3	4.25	34.65	3173.8	146.98

STEVENS, L. B., SHORELAND FARM, HARTLAND, WIS.

Princess Myrtle 38169	A	216	May	702.9	5.85	41.12		
		246	June	630.1	5.66	35.66		
		277	July	550.8	5.73	31.56	7498.3	411.29
Shoreland Daisy 56247	A	189	June	824.2	5.53	45.58		
		220	July	842.7	5.68	47.87	7626.2	407.86
Shoreland Lily 73922	E	45	June	1179.7	3.86	45.54		
		76	July	954.4	3.82	36.46	2652.5	105.79

STONE, GEO. C., FAIRYDALE FARM, PAWLING, N. Y.

Caribou Calypsa 87283	G	156	May	825.3	5.61	46.30		
		186	June	715.9	5.61	40.16		
		217	July	642.6	5.55	35.66	5889.5	309.62
Caribou Charmante 75524	G	279	May	694.9	5.09	35.37		
		309	June	591.7	5.09	30.12		
		340	July	560.2	5.11	28.63	8052.6	400.79
Caribou Clara 84288	F	192	May	576.4	5.11	29.45		
		222	June	493.3	5.11	25.21		
		253	July	487.1	5.12	24.94	5588.7	267.22
Imp. Primrose of the Vrangue III. 46433	A	137	May	1389.0	4.88	67.78		
		167	June	1182.9	4.88	57.73		
		198	July	1181.3	5.02	59.30	8681.6	416.99

TAGGART, W. H., BRAESIDE FARM, MANAWA, WIS.

Beauty of Cloverleaf 77143	E	120	May	782.0	4.10	32.06		
		150	June	721.1	3.89	28.05	3614.2	146.97
Clare of Cloverleaf 55712	A	365	May	472.3	5.27	24.89	9236.0	418.99
Combination King's Cherry of Braeside 98810	G	253	May	884.0	4.54	40.13		
		283	June	831.7	4.87	40.50	7766.0	354.14
Lilly of Cloverleaf 46106	A	165	May	1037.9	4.66	48.37		
		195	June	882.8	4.77	42.11	6727.0	296.40
Lord Yeoman's Bessie of Braeside 90452	E	118	May	1001.9	4.61	46.19		
		148	June	836.5	5.18	43.33	4408.3	192.27
Lord Yeoman's Lucinda 103432	E	72	May	1487.3	4.41	65.59		
		102	June	1389.9	4.41	61.29	4616.3	186.71
Mollie of Clover Leaf 43148	A	112	May	982.0	4.95	48.61		
		142	June	968.5	5.17	50.07	4392.6	217.45
Quite Comely 39049	A	168	May	906.7	5.52	50.05		
		198	June	819.6	5.43	44.50	6014.5	319.32
Sister Sue's Jeanette 81208	G	216	May	807.9	4.99	40.31		
		246	June	790.4	5.11	40.39	5946.2	287.81
Yeoman's Lucy of Braeside 97732	E	328	May	767.5	4.51	34.61		
		358	June	652.3	4.98	32.48	9866.2	416.97

TARBELL, GAGE E., TARBELL FARMS, SMITHVILLE FLATS, N. Y.

Anna Louise of Tarbell Farms 81738	G	137	July	702.3	5.00	35.12	3488.9	172.82
Choice Rose of Tarbell Farms 3d 78726	F	162	July	710.2	5.52	39.20	4164.6	223.35
Clover Leaf of Tarbell Farms 3d 76112	F	335	July	336.7	6.25	21.04	5806.6	377.29
Clovita of Tarbell Farms 2d 76110	F	240	July	399.8	5.40	21.59	4192.9	239.90
Ethel of Tarbell Farms 74631	F	304	July	942.7	4.34	40.91	10553.4	491.16
Matilda Mabelle of Tarbell Farms 81030	G	162	July	693.6	5.14	35.65	3983.2	196.95
Princess Lalage of Tarbell Farms 77987	F	201	July	673.0	4.97	33.45	5456.2	266.83
Sue of Tarbell Farms 5th 74629	E	212	July	655.2	4.58	30.01	6072.4	289.96
Village Uter 2d 59363	B	248	July	827.9	5.01	41.48	8155.4	424.27

TAYLOR, HENRY A. C., GLEN FARM, NEWPORT, R. I. 1 day test.

All Heart of the Glen 64402	C	201	July	968.2	4.20	40.66	7351.6	303.70
Charity of the Glen 78311	G	202	July	621.9	5.54	34.45	4324.7	218.18
Cinderella of the Glen 69407	E	213	July	1113.9	5.04	56.14	9009.7	431.22
Faith of the Glen 78310	F	213	July	927.4	4.94	45.81	6547.2	292.33
Fancy of the Glen 83682	G	31	July	885.1	5.03	44.52		
s. Florham Golden Lad 18119 A. R. d. Glenanaar of the Glen 23619 A. R. 1907								

From the Guernsey World

sured the audience that the Grange association was ready to cooperate in every way possible in the improvement of our live stock.

The next celebrated speaker was M. D. Munn, President of the National Dairy Council and President of the American Jersey Cattle Club. Mr. Munn's address was especially timely in that he advised that this was a time for constructive effort on the part of agricultural people and he deplored the tendency of drifting and the destructive criticism that has become so prevalent. Mr. Munn was also asked for details in regard to the National Dairy Council and its work and the audience was especially interested and appeared anxious to assist in the work as being conducted by the National Dairy Council.

Hugh G. Van Pelt, a national dairy authority, gave some very excellent ways and means of improving our livestock and his address was followed by a great deal of applause by the people who realized that such information as he had given was bound to be of special benefit to Chester County agricultural people.

Mr. James Watson, secretary of the Ayrshire Breeders' Association, and Mr. James Dodge, president of the American Berkshire Swine Association, also spoke on livestock improvement topics and, throughout the entire program, it was very noticeable that the immense crowd were giving the closest attention to this program of speakers. At no time was there any interruption and several of the speakers congratulated the Chester County farmers on their attitude toward such a program.

During the course of the day, the annual meeting of the Chester County Livestock Breeders' Association was held and the following officers elected: Morris T. Phillips of Pomeroy, a prominent Guernsey breeder, president; Dale E. Andrews of the Greystone Jersey Farm, vice-president; Albert W. Hoopes of the Highland Farms, secretary; and Roland T. Smedley, a prominent sheep breeder, treasurer. An advisory committee was formed, consisting of two breeders of each class of pure bred live stock within the county, and, from this advisory committee, the executive committee of the association is to be formed.

The first step in the livestock improvement campaign will be an accurate survey of the live stock interests of the county, which is to be conducted during the month of September by a committee consisting of one man from each of the fifty-seven townships within the county. Following this survey and with the information obtained thereby, a program, consisting of the organization of calf clubs, bull clubs and other important matters will be immediately taken up and it is no idle boast that Chester County will prove to be one of the greatest pure bred live stock centers of the United States within the next few years.

Statement of Ownership.

Management, Circulation, etc., of the GUERNSEY BREEDERS' JOURNAL, published semi-monthly at Peterborough, New Hampshire, required by the Act of August 24, 1912. Editor and Business Manager, William H. Caldwell, Secretary, Peterborough, New Hampshire; Associate Editor, E. A. Onsrud, Peterborough, New Hampshire; Publishers and Owners, THE AMERICAN GUERNSEY CATTLE CLUB, Peterborough, New Hampshire; Robert Scoville, New York City, New York, President; William H. Caldwell, Peterborough, New Hampshire, Secretary and Treasurer. Incorporated under Special Act, Connecticut Legislature. No Stock ever issued. No Indebtedness.

Sworn to and subscribed before me this fourth day of October, 1920.

—EZRA M. SMITH
Notary Public

Wisconsin

A Pioneer's News Notes.

I started on the farm in the spring of 1909. I had thirty-two acres of wild cut over land, but no money. I had to work in the lumber camps through the winter, and in the summers developed a home and bred up some very handsome pure bred and high grade Guernsey cattle. This fall I undertook to go on a fair circuit of three different fairs, Ashland, Bayfield, and Sawyer counties. My herd bull, King of Harvest Knoll 41118 with strong competition was made grand champion. Professor G. C. Humphrey scored him at ninety-three points. His daughter, a senior yearling, was made first prize grade heifer. His four months old pure bred daughter, Caroline of Pine Creek Farm 104458 was made grand champion. This shows that if a man is willing to make good, he can if he tries.

—AUGUST JOHANIK
Bayfield County

Helga of the Glen 49446	A	213	July	698.0	5.81	40.55	5816.1	340.12
TIMMINS, GEORGE H., GREENWAY FARM, WARE, MASS.								
Merlin's Georgia of Ware 104900	F	52	June	1239.0	3.63	44.98	2059.8	77.89
Imp. Pride's Daisy II. of Frie Baton 68693	C	101	June	1246.6	5.12	63.83	4321.4	210.58
Snowflake Fisher of Indian Bridge 81423	D	113	June	723.7	4.96	35.90	3419.8	149.83
TRATT, RALPH, THE MAPLES GUERNSEY HERD, WHITEWATER, WIS.								
Bobiculius 80515	G	152	May	802.6	5.20	41.74	4129.9	206.47
Hambro's Bonnie 49829	A	77	May	993.8	4.56	45.32		
		107	June	811.9	5.25	42.62	3218.3	152.50
Hambro's Ringlet 55239	A	88	May	1009.5	5.26	53.10	2947.1	150.40
Hickory Grove's Pan 72247	E	87	May	957.0	4.61	44.12	2866.0	140.90
Necia's Winona 65293	D	152	May	905.9	4.87	44.12	4724.7	227.23
TURNER, CHAUNCEY M., SCHUYLER FALLS, N. Y.								
Miss Maybelle Excelsior 80347	F	122	July	694.2	5.12	35.54	2915.7	154.58
UMHOLTZ, W. H., NILES, MICH. 1 day test.								
Beuna Hope 78418	F	228	June	483.6	4.75	22.97	4802.9	231.33
Eulalia 49258	A	78	June	771.6	6.05	46.68	2352.1	128.37
Souvenir's Annabell Hope 59770	C	329	June	541.9	3.80	20.59	5944.5	347.68
Souvenir's Cosy 76559	G	196	June	561.6	4.90	27.52	4760.9	248.18
Souvenir's Scheila 87838	G	78	June	551.6	4.55	25.10	1711.6	71.61
VAN HUSS, ARTHUR, LEBANON, IND.								
Imp. Boone's Santa Marguerita 84056	G	182	July	756.3	4.74	35.85	4439.9	200.84
VAN HUSS, AREVA, LEBANON, IND.								
Imp. Boone's Hazel 87908	G	176	July	631.3	4.08	25.76	3847.3	172.72
VIRGINIA POLYTECHNIC INSTITUTE, BLACKSBURG, VA.								
Gay Lad's Marion 56492	B	335	June	232.0	5.93	13.76	6943.5	372.53
V. P. I. Gay Lad's Marion 81895	G	42	June	1021.6	4.73	48.32	1383.4	61.92
V. P. I. Lucy Raymond 73544	G	244	Mar	580.7	4.69	27.23		
		274	Apr	497.8	5.14	25.59		
		305	May	426.7	5.67	24.19		
		335	June	337.6	5.65	19.07	7047.3	337.06
WALLACE, G. M., FALMOUTH, VA.								
Golden Blossom of Ellerslie 70995	F	335	July	731.6	4.77	34.90	8512.3	434.80
WEBB, J. G., WEBB FARMS, CLINTON CORNERS, N. Y.								
Babette of Webb Farms 57781	A	298	June	826.4	5.82	48.10	9665.0	519.01
Bertha of Stanford 48814	A	243	June	700.8	5.43	38.05	6683.3	345.91
Bonnie of Webb Farm 75682	G	347	May	175.8	5.73	10.07		
				211.4	4.67	9.87	5771.6	258.10
Penelope of Brookmead 46275	A	270	June	774.6	5.27	40.82	9236.1	466.21
WEST, WILLIAM R., NEW BEDFORD, MASS.								
Fine Feathers of High Hill 73169	F	256	June	858.6	5.02	43.10	7915.9	391.09
Raymond VIII.'s France of Lewison 36505	A	285	June	778.0	4.82	37.50	8376.3	379.33
WHIPPLE, SHERMAN L., THE FORGES FARM, PLYMOUTH, MASS.								
Daisy's Altamont 61423	C	145	June	980.8	4.70	46.10	5024.3	235.17
Donnington Frisky 3d's Mary 67957	E	365	June	55.7	7.23	4.03	8280.1	440.28
Golden Girl of The Forges 54736	B	329	June	606.7	5.71	34.64	8546.6	494.30
Stella's Best 67955	D	173	June	624.2	5.11	31.90	4169.3	213.93
Wild Rose of The Forges 70863	E	297	June	727.3	5.82	42.33	7268.4	431.35
WHITE, GEORGE M., GAYHEAD GUERNSEY FARMS, FREEHOLD, N. Y.								
Gayhead's May 73935	G	324	July	852.1	5.54	47.21	8964.7	478.58
Masher's Itchen's Daisy Lady 58647	B	180	July	1082.7	5.38	58.25	6967.0	358.31
May King's Chenette 48892	A	121	July	1179.4	5.13	60.50	4984.9	227.39
WHITNEY, C. L. A., WYEBROOK FARM, LOUDONVILLE, N. Y.								
Buttercup's Viola of Springside 89172	A	182	July	1612.7	4.53	73.06	10747.6	435.69
Dottie of Waldorf Farm 67134	A	113	July	1426.8	4.36	62.31	5498.9	232.73
Princess Ultra Grace 67269	E	352	July	915.5	5.07	46.42		
		365	Aug	214.1	5.07	10.85	14340.9	713.41
Sunnyside Fancy 73172	E	31	July	1108.7	4.81	53.33		
s. Sunnyside Laddie 30462								
d. Benton Fancy 17742								
Imp. Wyebrook Moss Rose 71010	F	180	July	1115.8	4.24	47.31	6860.6	275.90
WILKINS, CHAS. A., MOUND CITY FARM, PLATTEVILLE, WIS.								
Alma Ethel 33964	A	238	July	1227.7	4.81	59.05	10456.7	477.26
Alma Lehigh 43704	A	218	July	1156.8	4.87	56.34	8818.6	426.07
Imp. Clara of Mound City 52702	A	312	July	1026.4	4.67	47.93	12329.2	565.87
Etna of Mound City 84268	G	125	July	659.8	5.49	36.22	2946.5	163.79
Lucy of Hickory Grove 57607	B	140	July	1128.7	4.62	52.15	5688.3	249.76
Naomi of Mound City 78890	G	305	July	550.9	5.66	31.18	6135.6	342.10
Ruda of Hickory Grove 65213	D	323	July	751.9	6.12	46.02	8625.6	505.23

WILLIAMS, JOHN H., PARK FARM, WAUKESHA, WIS.

Park's Bell Star 74764	F	248	June	646.7	5.33	34.47	5940.2	347.17
Park's Gypson Dawn 61804	D	322	June	495.9	4.69	23.26	7357.2	341.01
Park's Gypsy Daughter 79078	G	204	June	890.5	5.22	46.48	6767.2	352.80
Park's Gypsy Maid 48583	A	261	June	760.6	5.54	42.14	9392.9	441.04
Park's Isabella Rosie 51734	A	300	June	944.8	5.17	48.85	9947.0	511.88
Park's Judith Beauty 76118	F	300	June	1072.9	5.09	54.61	11119.4	558.35
Park's Lily Nancy 74765	F	236	June	1255.4	4.09	51.34	9306.9	377.91
Park's Queen Judith 57655	B	365	June	119.8	6.53	7.82	9710.6	537.50

WINKE, HENRY, HICKORY GROVE FARM, PORTAGE, WIS. 1 day test.

Brownie Lehigh 42960	A	30	Apr	1014.0	4.92	49.89		
		61	May	1189.3	4.92	58.51		
		91	June	917.2	5.12	46.96	3120.5	155.36
s. Lehigh's Golden Emperor 15761 A. R.								
d. Fanna's Brownie 17457								
Cecilia of Hickory Grove 66902	D	73	June	630.8	4.98	31.41	1584.8	83.24
Empress of Hickory Grove 81589	G	154	June	470.1	5.87	27.59	2640.0	148.55
Irena of Hickory Grove 84368	G	75	June	777.9	4.45	34.62	1857.5	86.51
Ives of Hickory Grove 55656	A	221	June	1038.4	3.93	40.81	7503.5	335.97
Lady Nancy of Hickory Grove 82600	G	131	June	522.7	6.53	34.13	2287.3	128.53
Modena of Hickory Grove 70918	E	103	June	866.8	5.24	45.42	2978.7	172.26
Susie of Hickory Grove 84369	G	49	June	905.5	4.88	44.19	1410.8	69.10
Tilmay of Hickory Grove 70917	E	133	June	770.3	4.93	37.98	3391.0	178.32

WINTHROP, BEEKMAN, GROTON FARMS, WESTBURY, N. Y.

Circe of Groton Farms 46399	A	110	July	902.5	5.11	46.12	3511.5	171.04
Daisha of Groton Farms 58704	B	139	July	1050.5	4.07	42.76	5428.0	194.82
Marjorie of Groton Farms 67309	E	260	July	559.6	5.27	29.49	5379.0	278.12
Miriam of Groton Farms 73662	F	260	July	776.8	4.94	38.37	6199.3	330.17

WIRT, CHARLES E., CLOVER LAWN FARM, LEWISTON, MINN. 1 day test.

Beauty of Clover Lawn 52238	A	317	June	777.3	5.23	40.65	9093.2	479.85
Bud of Clover Lawn 39077	A	210	June	1340.2	4.47	59.91	9918.9	396.42
Clover Lawn's Castle 81055	G	249	June	606.9	5.00	30.35	6340.9	299.47
Clover Lawn's Sky Lark 81052	F	246	June	902.4	4.77	43.04	8121.7	357.97
Imp. French's Polly 39508	A	207	June	644.7	5.15	33.20	5397.6	287.98
Lady Rose of Clover Lawn 51733	B	227	June	1016.1	5.32	54.06	5994.7	433.98
Masher's Bud of Clover Lawn 91027	D	122	June	1208.4	4.23	51.12	4926.3	215.74
Masher's Dairy Maid of Clover Lawn 91026	D	221	May	938.9	4.68	43.94		
		251	June	832.8	4.61	38.39	8308.4	369.63
Pomeroy's Princess Amy 91689	E	240	May	637.6	4.96	31.62		
		270	June	643.4	5.05	32.49	6704.7	317.05

WISCONSIN, UNIVERSITY OF, MADISON, WIS.

Madge of Ore Hill 67376	D	244	July	915.1	5.16	47.22	8143.3	414.61

WORONOAK FARMS CO., WESTFIELD, MASS.

Adella of the Elms 30422	A	365	June	71.2	7.32	5.21	10749.9	698.84
Aviel of Hill Stead 66333	D	166	June	1127.3	4.70	52.98	6594.6	303.64
Beulah of Woronak 54227	A	20	May	830.5	4.51	37.46		
		50	June	1179.9	4.51	53.21	2010.4	90.67
s. His Majesty of Woronoak 20496								
d. Beulah of Cream Brook 40259 A. R. 6519								
Bountiful of Woronoak 74694	F	10	May	344.2	5.01	17.24		
		40	June	1185.0	5.01	59.37	1529.2	76.61
s. Mixter Woronoak 32036								
d. Bountiful's Daughter 29762 A. R. 6520								
Imp. Olive of the Ponchez 36390	A	166	June	1223.2	4.58	56.02	7549.6	344.60

WRIGHT, T. J., HICKORY GROVE FARM, MAUSTON, WIS.

Hickory Grove's Anne 84997	G	91	June	766.9	5.06	38.81	2261.7	112.01
Hickory Grove's Daisy 64155	C	134	June	930.2	4.56	42.42	4251.7	197.96
Hickory Grove's Dawn 64151	C	89	June	934.3	3.88	36.25	2833.9	118.25
Hickory Grove's Daylight 84994	G	143	June	703.5	4.70	33.06	3541.6	162.37
Hickory Grove's Dot 84996	G	91	June	701.9	4.84	33.97	2062.1	102.08
Hickory Grove's Jean 74199	E	61	May	887.5	4.96	44.02		
		91	June	858.0	4.77	40.93	2566.3	122.38
Hickory Grove's Pax 72246	D	91	June	1036.3	5.33	55.23	3121.1	160.26
Hickory Grove's Rose Bud 64156	C	91	June	1006.0	4.84	48.69	2921.8	141.22

MERITORIOUS GRADE GUERNSEY

BARTLETT, WILLIAM, BARRON, WIS. 1 day test.

Nelly	C	243	June	941.5	6.23	58.66		
		274	July	893.9	5.46	48.81	9918.6	521.31

Announcement to Guernsey Breeders

The most improved and only lasting method of marking your cattle is with the

AUSTIN TATTOO EAR MARKER

Put Efficiency

Into your herd record keeping by tattooing your cattle with this efficient implement.

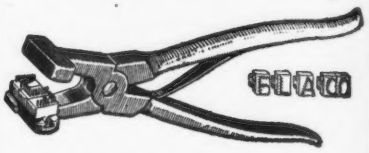

It affords the only means of identifying your cattle permanently—the tattoo mark.

PRICES:

EVERYTHING POSTPAID

1 Marker (3 letter size) . . . $3.25
1 Set numerals—0 to 9 . . . . 3.10
1 Tattoo ink stick 1.05
Complete alphabet (26 letters) 6.50
Extra letters or figures each .35

In order to make your record-keeping complete, it will be necessary to have one marker, one or more sets of figures, and one tattoo ink stick. You need one set of figures to number up to 10, two sets to number up to 110, three sets beyond, etc. A system of letters and figures may be used, in which case a set of letters will be needed.

LASTS FOR LIFE.

Our Guarantee — Our marker must please you or we will refund your money. You take absolutely no chances.

Orders filled promptly.

Write today, and make all checks payable to

The American Guernsey Cattle Club

PETERBORO, N. H.

MEMBERS OF THE NEW WINDSOR (MARYLAND) GUERNSEY BREEDERS' ASSOCIATION

From Left to Right: John Baile, Medford; H. B. Getty, New Windsor, Secretary of the Association; G. H. Hibberd, Manager of Brooklandwood Farm, Lutherville; and Charles Harman, New Windsor.

APPROVED ADVANCED REGISTER RECORDS

From September 15 to October 1, 1920

A. R.		Lbs. Milk	Lbs. B.F.	Age Yrs. Mos.	Owner
‡8195	Troy Center Beauty 2d 28096	9904.90	526.63	10—7	George S. Love & Sons, Wauskeha, Wis.
‡8196	Bessy of Grafton 45654	9089.80	478.32	6—3	George S. Love, Waukesha, Wis.
‡8197	Lady Countess Beauty 2d 26505	8666.50	455.38	11—2	George S. Love, Waukesha, Wis.
8198	Beulah Adeline 42823	11270.00	571.40	6—4	Victor Anderson, Coon Valley, Wis.
8199	Hertha B. 28218	8388.90	405.01	9—9	Morris S. Anderson, Amherst Junction, Wis.
8200	Inza B. of Riverside 74605	8766.50	424.74	2—3	Morris S. Anderson, Amnerst Junction, Wis.
8201	Rusty Locks of Sweet Springs 62242	10388.40	436.97	4—11	H. M. Allen, Troy, Ohio
8202	Trump's Violet 64158	10082.20	507.94	3—5	H. M. Allen, Troy, Ohio
8203	Yeksa Hope 49959	9124.90	427.51	6—0	W. A. Goodin, Cornelius, Oregon
8204	Pava of Briarbank 3d's Dairymaid 72882	9311.80	458.03	2—0	W. T. Barbour, Birmingham, Mich.
8205	Raymond of the Preel's Val Rose 39760	7731.00	411.76	7—11	E. R. Frissell, Hopkins, Minn.
°†8206	Ultra Celia 72478	12566.20	755.83	2—5	Jules Breuchaud, Olivebridge, N. Y.
8207	Conyers Lily 74309	9810.00	496.16	4—0	E. C. Converse, Greenwich, Conn

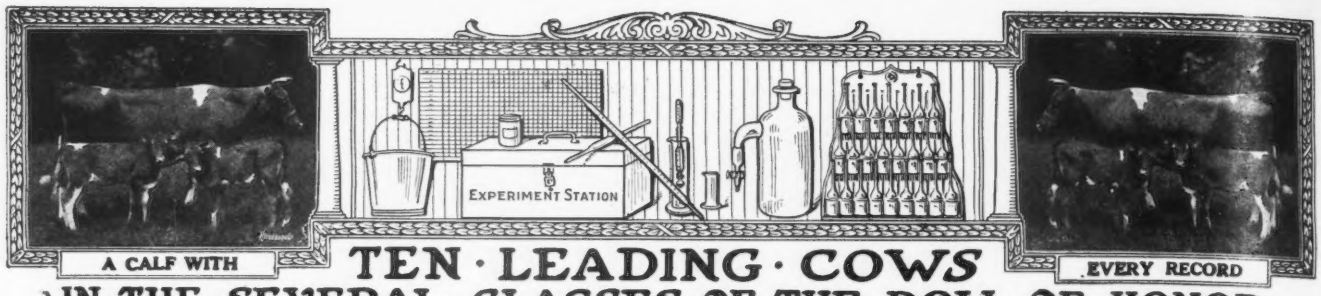

A CALF WITH

TEN · LEADING · COWS

EVERY RECORD

IN · THE · SEVERAL · CLASSES · OF · THE · ROLL OF HONOR

CLASS AA—FIVE YEARS AND OVER

	Lbs. Milk	Lbs. B. Fat		Lbs. Milk	Lbs. B. Fat
Duchess Ruth 47060 A. R. 3523	14644.2	850.49	Ultra Lady 38913 A. R. 3348	14019.2	748.16
Carwytham Queen 41121 A. R. 4456	15788.4	816.27	Imp. Flora of City View 59640 A. R. 7378	13376.6	743.20
Carrie of Hillhurst 34864 A. R. 5973	15307.8	814.83	Princess of Thorn Hill 44951 A. R. 4816	11751.2	736.63
Bessie of Portland 36255 A. R. 7925	15187.4	805.48	Cora of Gerar 48309 A. R. 4706	16958.2	734.54
Imp. Fanny of Linwood 48094 A. R. 7790	13443.8	752.44	Mixter Faith 48711 A. R. 5277	13933.9	720.85

CLASS BB—FOUR AND ONE-HALF TO FIVE YEARS

May Rose of Westbrook Farm 56445 A. R.7991	15530.0	757.07	Lennetta of Maple Glen 51921 A. R. 7542	13382.8	654.71
Imp. Wyebrook Rose 69245 A. R. 6186	14872.1	710.21	Sanoma's Archer Girl 56637 A. R. 6758	12098.9	652.72
Rose of Little Platt 55717 A. R. 7882	12159.7	666.71	*Rebecca of Sunny View 53159 A. R. 8239	11730.1	647.86
Susie of the Ridge 43719 A. R. 4723	12072.1	664.10	Princess May of Linda Vista 47711 A. R. 6019	12232.7	627.48
Gladiola of Bralee 60726 A. R. 7832	12443.4	660.82	Lilly Lee 52808 A. R. 5777	11225.2	621.18

CLASS CC—FOUR TO FOUR AND ONE-HALF YEARS

Linden Girl of Harbor Hill 3d 58625 A. R. 4651	15032.9	785.89	Belle of Canandaigua 44832 A. R. 4534	11965.0	616.05
Idyl of Koshkonong Place 48151 A. R. 5684	14466.3	685.98	Florestine's Triumph 43846 A. R. 4350	10409.2	599.46
Cora of Gerar 48309 A. R. 4706	15368.8	665.94	Friquet's Daisy of Bellview 55861 A. R. 7360	13373.1	589.26
Donna May Fanchon of Linda Vista 47709 A. R. 4878	15037.7	635.90	Dawn's Daisy 54160 A. R. 6215	14452.4	587.37
Lily of the Prairie 54714 A. R. 7543	11561.7	620.15	Imp. Aurelie of Les Pelleys 66022 A. R. 7534	11632.7	579.97

CLASS DD—THREE AND ONE-HALF TO FOUR YEARS

Clare of Gerar 49122 A. R. 4733	13782.9	637.79	Diantha of Two Rivers 52328 A. R. 6391	12189.6	584.61
Starlight Lassie 59141 A. R. 6793	13211.6	618.66	Imp. Wintershill Meg 2d 48506 A. R. 3824	12347.2	583.33
Dairymaid of Nelsonville 50051 A. R. 6852	12068.8	590.36	Imp. Grand Fort Pride III. 60614 A. R. 6003	11434.3	570.33
Enchantress of Dellwood 56697 A. R. 5945	11617.9	586.58	Buttercup of Geneva 41957 A. R. 5705	9718.9	561.39
Beatrice of Ore Hill 60981 A. R. 7821	12840.3	585.51	Hortense of Falcon's Flight 61158 A. R. 8087	10055.8	551.93

CLASS EE—THREE TO THREE AND ONE-HALF YEARS

Langwater Levity 70293 A. R. 7789	12785.9	662.15	Flossie of Fox Valley 51627 A. R. 6503	11082.0	578.17
Pearl's Dot 57445 A. R. 6140	11695.5	612.29	Tricksey's Glenwood Girl 49110 A. R. 6216	10392.1	575.11
*Ingleside Pretoria Vrangue 68494 A. R. 8227	10894.4	587.09	Mar's Noble Galaxy 68637 A. R. 7851	9831.5	566.11
Pergue's Crescent 61717 A. R. 6759	13316.9	581.01	Mollie Rose O. D. 50617 A. R. 6210	10397.6	563.74
Jean Du Luth Coronet 52816 A. R. 6392	12603.9	580.61	Glen Gable Miranda 57687 A. R. 7429	9989.3	556.81

CLASS FF—TWO AND ONE-HALF TO THREE YEARS

Little Star of Glencairne 64127 A. R. 7461	11549.9	630.50	May Rose Dally 60660 A. R. 6844	10651.3	548.00
Rival's Princess of Dellwood 62373 A. R. 7196	9515.6	586.51	La Verne of Birchwood 54188 A. R. 6141	11301.4	545.38
Dimple Queen of Wakpala 69301 A. R. 8063	9964.7	570.19	*Dixey Moon of Old Orchard 70579 A. R. 8237	11154.1	518.91
Imp. Blossom Blue Belle of Mara Alva 74135 A. R. 7719	11247.5	549.91	Ada of Hop City 15361 A. R. 91	8605.1	517.11
*Brita of Beaver Ridge 72382 A. R. 8238	9710.7	548.48	Susie of the Ridge 43719 A. R. 4723	8931.3	514.07

CLASS GG—TWO TO TWO AND ONE-HALF YEARS

Imp. Prospect's Rose des Houards 89003 A. R. 7549	13157.8	726.85	*Dairy Maid Queen of Spring Hill 74067 A. R. 8231	9986.1	567.78
Pearl Rose of Beaver Ridge 63932 A. R. 7082	12390.4	688.80	Irene of Sylvanite 65170 A. R. 7151	10324.8	561.37
Minnehaha's Papoose 67732 A. R. 7211	11623.6	678.37	Emma of Fond Du Lac 71054 A. R. 7851	12045.7	553.07
Theodore's Pride 42768 A. R. 3837	11587.4	594.02	Brownie of Linwood 60747 A. R. 6804	10761.7	532.01
Lillia of Iowa 43159 A. R. 3929	10535.7	568.94	Pearl's Dot 57445 A. R. 6140	9820.8	531.66

AVERAGE YIELD OF 70 CLASS LEADERS 11979.96 LBS. MILK; 628.82 LBS. BUTTER FAT; 5.25 PER CENT.

The above are as they appeared Oct. 1, 1920

Summary of 966 Double Letter Records

	Records	Lbs. Milk	Lbs. B. F.	Per Cent.
Class AA	273	9922.25	489.49	4.933
Class BB	88	9416.20	472.79	5.020
Class CC	100	8846.77	449.17	5.077
Class DD	85	8324.54	424.08	5.094
Class EE	107	7943.35	411.81	5.184
Class FF	121	7768.90	396.44	5.102
Class GG	192	7215.43	367.87	5.098
	966	8597.31	433.60	5.043

* First appearance in this list.

Milk Production

Best Year's Record 14644.20 lbs

Av. Ten Largest Records 15462.64 lbs.

Butter Fat Production

Best Year's Record 850.49 lbs.

Av. Ten Largest Records 781.05 lbs.

Largest double letter record for which certificate has been written since last issue of Journal: Rebecca of Sunny View 53159, A. R. 8239. 11730.10 lbs. milk; 647.86 lbs. butter fat in class BB.

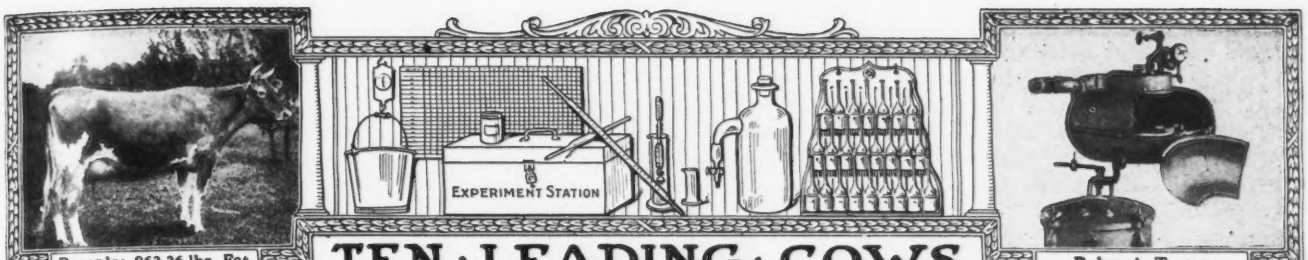

Records: 863.36 lbs. Fat

Babcock Tester

TEN · LEADING · COWS IN · THE · SEVERAL · CLASSES · OF · THE · ADVANCED · REGISTER

CLASS A—FIVE YEARS AND OVER

	Lbs. Milk	Lbs. B. F.		Lbs. Milk	Lbs. B. F.
Murne Cowan 19597 A. R. 1906	24008.0	1098.18	Yeksa's Tops of Gold's Fannie 22362 A. R. 2394	19794.9	981.53
May Rilma 22761 A. R. 1726	19673.0	1073.41	Spotswood Daisy Pearl 17696 A. R. 790	18602.8	957.38
Nella Jay 4th 38233 A. R. 3194	20709.9	1019.25	Julie of the Chene 30460 A. R. 2752	17661.0	953.53
Langwater Nancy 27943 A. R. 1826	18783.5	1011.66	Imp. Bijou des Frances 44541 A. R. 3043	17104.0	943.41
Langwater Hope 27946 A. R. 1978	19882.0	1003.17	Belladia 31909 A. R. 3801	19631.9	934.05

CLASS B—FOUR AND ONE HALF TO FIVE YEARS

Dairymaid of Pinehurst 24656 A. R. 843	17285.3	910.67	Pandora's Valentine of Rich Neck 27622 A. R. 1742	14341.6	784.22
Julie of the Chene 30460 A. R. 2752	15174.2	827.26	Glenanaar of the Glen 23619 A. R. 1907	16813.1	780.66
Langwater Cleopatra 47043 A. R. 4637	15364.7	792.51	Ina's Grace 49724 A. R. 7399	13502.5	775.04
Lady Lesbia 25142 A. R. 1348	13582.8	787.03	Lady Dairymaid of Pinehurst 29723 A. R. 2106	14770.0	769.58
King's Alberta 33788 A. R. 2555	13954.9	785.61	Rosalie of Woodend 39337 A. R. 4053	13611.7	768.50

CLASS C—FOUR TO FOUR AND ONE-HALF YEARS

Pearl Rose of the Glen 47414 A. R. 4900	16855.6	884.21	Linden Girl of Harbor Hill 3d 58625 A. R. 4651	15032.9	785.89
Azucena's Pride 2d 24957 A. R. 1469	16203.9	855.70	Polly's Beauty 35078 A. R. 2911	16629.8	774.40
Governor's Pauline 30472 A. R. 2441	14930.0	844.47	Janoca of Briarbank 2d 55275 A. R. 5849	13127.2	772.23
Imp. Ladock Jenny 67900 A. R. 7546	15453.3	809.79	Imp. Dora II. of Les Marais 37737 A. R. 1999	15434.9	770.38
Langwater Lustre 47044 A. R. 6794	17307.2	806.10	Mabel of Tarbell Farms 56758 A. R. 6601	13110.9	764.97

CLASS D—THREE AND ONE-HALF TO FOUR YEARS

Dolly Dimple 19144 A. R. 628	18458.8	906.89	Langwater Dorothy 27944 A. R. 1822	16099.7	781.65
Clover of Pencoyd 3d 48274 A. R. 4832	14360.3	818.04	Lady's Hope of Maple Hill 44843 A. R. 5700	15126.4	776.63
Langwater Heroine 49483 A. R. 5292	16221.1	805.64	Imp. Princess of the Blicqs 28485 A. R. 1908	12608.8	774.16
Mignonette of Rich Neck 36828 A. R. 3054	14304.9	800.77	Nella Jay 4th 38233 A. R. 3194	16039.9	769.33
Royal's Pearl 45209 A. R. 4384	16930.4	788.37	Imp. Rosie V. of the Bourg de Bas 36380 A. R. 2802	14065.1	755.07

CLASS E—THREE TO THREE AND ONE-HALF YEARS

Jehanna Chene 30889 A. R. 2588	16186.7	863.36	Masher's Elsie 24986 A. R. 1967	14458.7	745.75
Dairymaid of Pinehurst 24656 A. R. 843	14562.4	860.26	Mirandâ of Edgewater 30970 A. R. 2363	14617.3	730.49
Imp. Donnington Goldie 5th 59866 A. R. 4811	17861.7	796.52	Langwater Desire 40709 A. R. 4877	14219.8	708.69
Lilla of Iowa 2d 61500 A. R. 7589	14239.3	773.03	Imp. Snowdrop III. of Havilland 60641 A. R.6193	12881.9	707.08
Glenwood's Buttercup 48137 A. R. 3224	13728.9	769.82	Sanoma's Archer Girl 56637 A. R. 6758	13270.6	692.08

CLASS F—TWO AND ONE-HALF TO THREE YEARS

Langwater Hope 27946 A. R. 1978	15078.8	773.59	Azucena's Pride 2d 24957 A. R. 1469	12633.3	706.46
Jesebel of Edgemoor 52584 A. R. 6195	12434.9	748.32	Linden Girl of Harbor Hill 3d 58625 A. R. 4651	12636.9	681.34
Island Farm's Milvia Lassie 60950 A. R. 7274	14184.6	742.44	Cherub's Lass of the Prairie 70428 A. R. 7926	12069.5	674.14
Cavalier's Helen 65648 A. R. 6821	12668.3	734.34	Rose of Langwater 24204 A. R. 1445	12966.5	669.89
Imp. Rhoda des Blanc Bois 68684 A. R. 7078	12588.8	723.99	Imp. Buttercup II. of Beauregard 35799 A. R. 2638	10623.3	659.71

CLASS G—TWO TO TWO AND ONE-HALF YEARS

*Ultra Celia 72478 A. R. 8206	12566.2	755.83	Nella Jay 4th 38233 A. R. 3194	14772.7	726.32
Langwater Phyllis 70607 A. R. 6614	13288.4	746.23	Follyland Nancy 52457 A. R. 5266	12270.9	712.60
Brookmead's Dorothy 55715 A. R. 6082	14179.4	742.08	Pearl Rose of the Glen 47414 A. R. 4900	12378.8	711.43
Cherry of Edgewater 38413 A. R. 3361	13454.2	732.97	Nugget's Primrose 48835 A. R. 4001	15436.1	705.56
Imp. Prospect's Rose des Houards 89003 A. R. 7549	13157.8	726.85	Dolly Dimple 19144 A. R. 628	14009.1	703.36

AVERAGE YIELD OF 70 CLASS LEADERS 15171.12 LBS. MILK; 800.37 LBS. BUTTER FAT; 5.28 PER CENT.

The above are as they appeared Oct. 1, 1920

Summary of 9741 Advanced Register Records

	Records	Lbs. Milk	Lbs. B. F.	Per Cent.
Class A	2866	10309 32	513.06	4.976
Class B	622	9800.05	489.63	4.996
Class C	771	9464.93	476.48	5.034
Class D	834	9176.12	463.83	5.054
Class E	975	8524.57	430.91	5.054
Class F	1152	8152 20	411.27	5.044
Class G	2521	7920 81	394.82	4.984
	9741	9061.04	453.59	5.005

*First appearance in this list.

Milk Production

Best Year's Record 24008.0 lbs.
Av. Ten Largest Records 19960.96 lbs.

Butter Fat Production

Best Year's Record 1098.18 lbs.
Av. Ten Largest Records, 997.56 lbs.

Largest record for which certificate has been written since last issue of Journal:
Ultra Celia 72478 A. R. 8206. 12566.20 lbs. milk; 755.83 lbs. butter fat in class G.

8208	Fanny Bloom 80762	7663.90	459.00	2—4	E. C. Converse, Greenwich, Conn.
8209	France's Golden Charm 2d 89551	8266.90	446.74	2—3	E. C. Converse, Greenwich, Conn.
8210	Johanna of Riverside 44495	10612.40	436.31	6—3	M. L. Welles, Rosendale, Wis.
8211	June of Bellmead 68286	8362.00	475.06	2—10	C. W. Barron, Cohasset, Mass.
8212	Jessie W. of Westwood 49631	9393.30	457.27	5—6	C. W. Barron, Cohasset, Mass.
8213	Spotswood Princess of A.D.F. 66098	9193.60	479.62	3—1	C. W. Barron, Cohasset, Mass.
°8214	Belle of Green Acres 68562	11044.30	564.96	2—8	H. H. Buckley, Oneonta, N. Y.
8215	Violin 57780	7357.00	479.74	4—6	Mrs. Francis B. Harrington, Ipswicj, Mass.
8216	Mixter Gipsy Dean 79709	8439.30	403.40	2—4	George H. Timmins, Ware, Mass.
8217	Imp. Daisy III of les Ruettes 75403	8494.60	490.98	3—5	W. M. Hurley, Rockland, Mass.
8218	Imp. Miss Julia de Carteret 61254	8643.80	432.11	5—7	W. M. Hurley, Rockland, Mass.
8219	Hillside's Short of the Simons 36780	10210.26	447.49	8—3	Anson Phelps Stokes, Lenox, Mass.
‡8220	Imp. Grace May of Mara Alva 68094	7416.20	363.60	3—6	W. S. McBane, East Liverpool, Ohio
‡8221	Imp. Judy May of Mara Alva 68093	6900.00	344.05	3—5	W. S. McBane, East Liverpool, Ohio
8222	Governess Lolita 65796	5594.90	285.67	2—10	D. F. Clark, Poskin, Wis.
‡8223	Blenda's Cora 75923	6994.30	345.56	2—0	Charles E. Guse, Augusta, Wis.
8224	Raymond's Catania of Elm Tree Farm 77949	10285.90	462.81	1—11	E. W. Brundage, Hop Bottom, Pa.
8225	Hillswold Gloria 73573	6949.60	355.21	2—2	E. E. Hills, Shrewsbury, Mass.
8226	Imp. Sailor Queen 74791	5728.80	302.63	2—7	Longwood Inc., Kennett Square, Pa.
†8227	Ingleside Pretoria Vrangue 68494	10894.40	587.09	3—2	Mountain Bros., Des Moines, Iowa
8228	Hillswold Patricia 75905	6661.80	322.81	2—0	E. E. Hills, Shrewsbury, Mass.
8229	Rose of Mayfield 55075	9096.70	467.39	6—11	A. A. Thompson, Uniontown, Pa.
‡8230	Yeksa of Sunnyside 42330	8272.70	405.65	6—8	Jas. E. Van Alstyne, Kinderhook, N. Y.
°†8231	Dairy Maid Queen of Spring Hill 74067	9986.10	567.78	2—2	Wallace Sprang, Lakeville, Ohio
8232	Lassie du Pont of Scott Farm 68302	10768.30	510.57	4—0	Arthur D. Potter, Greenfield, Mass.
8233	Stranford's Tessie of Pinehurst 29724	12744.20	608.34	10—1	Arthur D. Potter, Greenfield, Mass.
‡8234	Yeksa's Buttercup of Sunnyside 69184	6294.90	354.86	3—0	Jas. E. Van Alstyne, Kinderhook, N. Y.
8235	Marshall's Windflower 60888	10249.20	478.95	4—0	Isaac E. Emerson, Lutherville, Md.
8236	Lone Pine La Belle 61575	9604.60	557.76	3—5	F. D. Stout, Angus, Wis.
†8237	Dixey Moon of Old Orchard 70579	11154.10	518.91	2—9	C. W. Barron, Cohasset, Mass.
†8238	Brita of Beaver Ridge 72382	9710.70	548.48	2—9	Henry W. Howe, Bedford, Hills, N. Y.
†8239	Rebecca of Sunny View 53159	11730.10	647.86	4—9	G. W. Wilder, Colton, Cal.
		RE-ENTRIES			
‡1900	Tiny Taber of Maple Row 28040	9216.40	494.10	10—2	Est. Harmon E. Taber, Castile, N. Y.
2523	Royaldale Gloria 34441	10351.50	542.34	8—7	Clark & Jackson, Grand Rapids, Wis.
3788	Delight of Lone Pine 40865	12788.80	649.79	6—9	F. D. Stout, Angus, Wis.
4292	Lady Molly of Berkshire 38828	11916.50	547.63	7—9	F. E. Fox Waukesha, Wis.
‡4817	Langwater Seamstress 40710	13676.50	662.83	7—0	Oscar F. Kinney, Albany, N. Y.
5409	Bella Donna of Hillside 49590	11273.20	566.18	5—6	J. G. Webb, Clinton, Corners N. Y.
5429	Lotota of Upland Farms 52907	11268.40	673.85	5—3	Frank P. Frazier, Ipswich, Mass.
5749	Belle of Briarbank 55268	12478.10	698.58	5—1	W. T. Barbour, Birmingham, Mich.
5801	Imp. Viola of the Isle 35247	16510.90	717.79	8—4	G. A. Cluett, Williamstown, Mass.
7123	Hillswold Isabel 62853	9128.30	467.59	3—6	E. E. Hills, Shrewsbury, Mass.
‡7127	Imp. Roisi of Glenburnie 36053	10751.60	553.45	8—2	Oscar F. Kinney, Albany, N. Y.
7171	Elfleda of Rossbourg 51719	9926.40	432.66	5—1	Maryland Agricultural Experiment Station, College Park, Md.
7377	Loretta of Waldorf Farm 70255	11117.60	541.02	4—1	Oscar F. Kinney, Albany, N. Y.
7556	Imp. Sequel's Nancy of Mara Alva 68135	10539.50	490.50	3—6	H. V. Shulters, Mentor, Ohio

Bulls Admitted to the A. R. by Daughters Whose Numbers Appear in Brackets

DAIRYMAID'S VERIBEST OF IOWA 26762 [7696-8204]
LANGWATER ADVENTURER 23117 [8207-8208]
BESLY FARM CAZENOVIA YONSON 13702 [7799-8210]
RAYMOND OF BLAYE FARM (R. A. A. S. 191 P. S.)[7902-8220]
EVERGREEN SEQUEL 33288 [7851-8231]
MAX OF THORNWOOD 2D 19849 [7670-8201]
LORD LYNN 9744 [6496-8195
GLENWOOD BOY OF MAPLE FARM 20228 [5867-8239]

OWNER'S STATEMENT OF FEED FOR BELLE OF GREEN ACRE 68562, A. R. 8213

Apr.—9 lbs. daily of 4 lbs. Big Q Dairy Ration, 2 lbs. Schumacher Feed, and 1 lb. each gluten, cottonseed meal, and oil meal: 20 lbs. silage, 12 lbs. alfalfa.

May—Same ration as given in April to the 20th, then 8 lbs. daily of the following mixture: 200 lbs. each bran and ground oats, 100 lbs. each hominy, Distillers' Grains, gluten, and cottonseed meal, 50 lbs. oil meal: 10 lbs. each wet beet pulp and silage, 20 lbs. beets, 6 lbs. hay.

June—10 lbs. daily same mixture as May, 10 lbs. molasses and beet pulp, green fodder, 5 lbs. clover hay, pasture.

July—Same grain ration as June: 12 lbs. molasses and beet pulp, green oats and peas, 4 lbs. timothy hay, pasture.

Aug.—Same grain ration as June; 5 lbs. molasses and beet pulp, 5 lbs. alfalfa, pasture.

Sept.—12 lbs. daily same mixture as last of May; 5 lbs. molasses and beet pulp, 3 lbs. clover hay, 4 lbs. soy bean hay, pasture.

Oct.—Same grain ration as September with 50 lbs. oil meal added to mixture; 8 lbs. beet pulp, 20 lbs. roots, 10 lbs. silage, 4 lbs. alfalfa, pasture.

Nov.—Same grain ration as September; 2 lbs. molasses, 5 lbs. beet pulp, 30 lbs. roots, 15 lbs. silage, 4 lbs. each alfalfa and mixed hay.

Dec.—Same grain ration as September with corn meal instead of hominy mixture; molasses, 5 lbs. beet pulp, 25 lbs. roots, 15 lbs. silage, 4 lbs. each alfalfa and timothy hay.

Jan.—Same grain ration as December with 50 lbs. oil meal added to mixture; same roughage.

Feb.—Same grain ration as December; molasses, 8 lbs. beet pulp, 25 lbs. roots, 15 lbs. silage, 4 lbs. each alfalfa and timothy hay.

Mar.—10.5 lbs. daily of the following mixture: 200 lbs. each bran, ground oats, and gluten feed, 100 lbs. each corn meal and cottonseed meal, 50 lbs. oil meal; molasses, 10 lbs. beet pulp, 25 lbs. roots, 15 lbs. silage, 4 lbs. each alfalfa and timothy hay.

Apr.—9 lbs. daily same mixture as March with 50 lbs. oil meal added; molasses, 10 lbs. each beet pulp and mixed hay, 20 lbs. silage.

(Class Leader Description appears elsewhere) † Exceeds Requirements by 100% or over ° 1 day test ‡

LIST OF GUERNSEY CATTLE TRANSFERS

From July 26 to August 10, 1920, Inclusive

BULLS

Abner Weshpi 25858—Mrs. Ben Peterson to Arthur Mitchell, Rapidan , Minn.
Actress's King of A. D. F. 52384—Est. O. C. Barber to H. A. Ramsey, Pataskala, Ohio.
Alice's Reputation of Maple Heights 64049—Frank E. Swan to Alfred Howard, Templeton, Wis.
Allegheny Chieftain 58696—Est. O. C. Barber to J. Ross Karr, Fredericksburg, Ohio.
Alvar Boy 61800—H. B. Abrahamson to J. S. Bergquist, Dassel, Minn.
Alvin of the Lone Pine 66177—C. E. Cummings to Znader Spencer, Alvin, Wis.
Amber of Foote Farm 63561—Foote Bros. to Clarence Ruddy, Fisk, Wis.
A Mornerdale Beau 65623—Arvid Morner to Theodore Kirmse, Kennan, Wis.
Andrew Davis 65826—W. G. Dye to Frank Kirkpatrick, Richburg, S. C.
Andrew of Three Pine Farm 62802—Alex Naegeli to John B. Willenbring, Cold Spring, Minn.
Anna Dean King 25751—Est. O. C. Barber to D. D. Elliott, Wisacky, S. C.
Antoinette's Chilmark 65860—V. Everit Macy to Harry B. Hunt, Niantic, Conn.
Appletree Point's Marose Golden Secret 65768—U. A. Woodbury H. to Miss Myra H. Hopson, Kent, Conn.
Athlone's Governor of Walnut Ridge 65965—George S. Love to E. G. Swartzendruber, Wellman, Iowa.
Aurora's Ferndale Roselance 62496—Ceylon C. Ferns to Adelbert H. Mallory, Cooperstown, N. Y.
Babsie's Leader of Mount Rib 62355—Adolph Thompson to L. A. Pradt, Wausau, Wis.
Barometer's Prince of A. D. F. 58006—Est. O. C. Barber to William Albery, Summit Station, Ohio.
Bart 58865—W. J. Dawson to H. W. Griswold, West Salem, Wis.
Bart 58865—H. W. Griswold to E. A. Baumbach, Sparta, Wis.
Beacon Hill Champion 60199—Arthur Curtiss James to Jesse I. Durfee, Newport, R. I.
Beacon Hill Chieftain 59596—Arthur Curtiss James to Jesse I. Durfee, Newport, R. I.
Beauty of Arcady's King 31912—Eau Claire County Insane Asylum to Rudesill Brothers, Baldwin, Wis.
Beauty's Bob 48892—Fred Goodger to Ben Fish, Atwood, Colo.
Beauty's Creep-Mouse of Lansing 62889—William Gleason to L. E. Smith, Vera, Okla.
Beauty's Guernfalfa 63984—George Hyde to I. E. Daggett, Omro, Wis.
Beauty's King of Walnut Row 64019—O. H. Johnson to George Gilmore, Sebeka, Minn.
Beauty's Yeoman of Prospect Hill 65615—Mrs. Alice R. G. Dalby to Clinton Alspach, Pataskala, Ohio.
Belle's Governor of A. D. F. 60002—Est. O. C. Barber to Meredith R. Marshall, Pittsburg, Pa.
Belle Vue's Hambro 57449—J. S. Govin to H. N. Melgard, Rice Lake, Wis.
Bell-Moore's Incombustible 54343—W. L. Simpson to J. V. Nichols & C. Workman, Purcellville, Va.
Bellson of St. Lawrence 43203—N. P. Francen & Son to H. W. Francen & C. H. Johnson, Unity, Wis.
Benjamin of Linwood 38230—George E. Schumacher to R. A. Nelson, Independence, Iowa.
Berry of Loberg Glen 35387—Robert Hawalleck to Jerome Baggot, Kilbourn, Wis.
Bessie Rae's Victor 60585—E. H. Sherbert to Peter Johnson, Iola, Wis.
Bessie's Butternut King 59956—Homer Mason to Joseph Emmenegger, Tillamook, Oregon.
Bess's Sequel of Windy Hill 64874—Steve Stampfler to Earl Newmarch, Kingsley, Mich.
Bethel's Marshall King 60757—Wilford L. Robbins to Wallace Merrill, Bethel, Maine..
Betty's Lohier of Myrna Maree Farm 61232—C. G. Wilderson to Curtis C. Lipp, East Palestine, Ohio.
Betty's May King of Waukesha 63039—F. E. Fox to Mrs. A. G. Erickson, Iron River, Mich.
Betty's Regent of Valley Farm 66015—Benjamin Pope to James J. Fay, Framingham, Mass.
Billy of West Side 40996—William F. Lindemann to O. L. Buchanan, Viroqua, Wis.
Bingo of Albion Guernsey Farm 64480—Albert B. Schuler to Max J. Schuler, Brillion, Wis.
Blanche's Victor King 65749—William C. Gleason to H. M. Walters, Dexter, Minn.
Blossom's Bopeep of the Prairie 54602—W. W. Marsh to Iowa State College, Ames, Iowa.
Blue Jay of Hickory Grove Farm 56808—L. D. Carr to G. A. Brown, Mount Ulla, N. C.
Bobby of Mountain Side 65705—W. John Merkle to Harvey Hoffman, Neffsville, Pa.
Bobby of Rock Creek 57913—I. M. Martin to F. W. Pease, Keokuk, Iowa.
Bob's Sheet Anchor 32378—J. Emil Nelson to W. W. Brooks, Long Prairie, Minn.
Bonnie Lad of Waldwic 60510—Edgar P. Sawyer to Frank Clark, Tomahawk, Wis.
Bonny Boy of Riverdale 29070—John Baleen to William M. Jones & Son & George McKerrow & Sons Co., Waukesha, Wis.
Border Raider of Maple Lawn Herd 65699—D. A. Snyder to W. M. Hodges, Marysville, Ohio.
Borgio 66016—A. C. Ramseyer to H. S. Dulin, Leesbury, Va.
Bravo of Rich Neck 15th 62201—Clifford C. Capener to A. P. Rather, Peebles, Wis., & W. Bock & Son, Malone, Wis.
Briar's Sir William of Elmlawn 55953—J. W. Buddderman to H. W. Griswold, West Salem, Wis.
Brooker of Rollwood 57153—Rollin S. Woodruff to Gaylord Sanitarium, Wallingsford, Conn.
Brookmead's Bonny Lad 36208—Edward A. Rile to Amos Bryan, Perkasie, Pa.
Brookmead's Royal Stars and Stripes 65684—Frank Graham Thomson to B. F. W. Russell, Peterboro, N. H.
Brookside's Busy Bee 63889—D. H. Skinner to H. E. Olmstead, Greensboro, Vt.
Buck of Pleasant Lane 65781—Bernhard Behrens to Bernhard Boehkle, North Milwaukee, Wis.
Buttercup's King of A. D. F. 58008—Est. O. C. Barber to E. M. Morrow, Richwood, Ohio.
Butter King of Markendale 66181—Otis A. Marken to Clemens Endries, Kiel, Wis.
Calypso's Prince 63558—John T. Whalley to J. P. Howell, Rice, Wash.
Canary's John Henry 58744—D. L. Williams to Mrs. Annie E. Tilden, Delavan, Wis.
Canterbury Adventurer 65598—Canterbury Shakers to Yakima Guernsey Breeders Association, Yakima, Wash.
Captain Howard 55865—Edward A. Rile to Amos Bryan, Perkasie, Pa.
Catawba Chief 66235—W. L. Ezzell to L. B. Thrailkill, Fort Lawn, S. C.
Cedric of Rockbridge 65796—Miss Mary Appleton to Michael Stoneman, Newport, R. I.
Charles of Overlook 63944—Emily W. Means to Harry George Climax, Pa.
Chenango Prince 66065—Munroe B. Slater to H. S. Prescott, Plymouth, N. Y.
Cherry Lane Leader 65756—Albert Perry to Alfred Cherry & J. S. Edelin, Bellwood, Pa.
Chicona Apex 65639—Albion L. Gile to Mark. J. Johnson, Astoria, Oregon.
Chief of Linden Lodge 63703—John P. Scheuring to Jorgen Oarsen, Withee, Wis.
Choice of Rising Sun 61866—Samuel Hertel to George R. Moudy, Fort Wayne, Ind.
Christmas Jewel's Prince of Riverview 66199—Charles L. Moore to C. W. Cook, Norwich, N. Y.
Clara Berlin's Chesterbrook King 61327—H. P. Deming to Walter E. Brown, Pomfret, Conn.
Clover Blossom Yeksa of Oak Grove 60988—G. W. Sankey to Clayton K. Buttler, Mondovi, Wis.
Colonel Faithful 65704—A. M. Stocking to I. M. Martin, La Harpe, Ill.
Columbia's Comrade of Oaklawn 64371—John T. McKnight to Edward J. Wells, Jr., East Windsor Hill, Conn.
Compliment's Oak of Lakeside 56835—J. P. Peterson to Hamer Cook, Amery, Wis.
Comrade Ira of Oaklawn 64370—John T. McKnight to John I. Tromley, Broad Brook, Conn.
Consuela's Flower King 65858—M. T. Phillips to Norman B. Chandler, Unionville, Pa.
Coquette's Goldseeker of A. D. F. 61237—Est. O. C. Barber to H. E. Dvorachek, Fayetteville, Ark.
Corinne's Monogram 64218—S. A. Merriman to Gust Banek, Shell Lake, Wis.
Corporal of Pleasant View 63087—F. W. Philbrook to E. M. Jerome, Hardwick, Vt.
Cottie's Jumbo Prince 65706—Clayton Rohrer to Oliver Geroux, Wadsworth, Ohio.
Crown of Sarnia 25192—Albert B. Schuler to Leon McCulley, Neillsville, Wis.
Crusader of Rocky Reach 54886—Jean Du Luth Farm, Inc. to Herman Bentz, Mora, Minn.
Dainty's Masterpiece of Oaks Farm 58386—C. W. Barron to Thomss J. Ayres, Cohasset, Mass.
Dairy Boy of Penllyn 64018—Felix L. Hanlon to Romie Younger, Glenside, Pa.
Dairy Boy of Willow Glen 43863—Felix L. Hanlon to Morris Goldstein, Fort Washington, Pa.
Dairymaid's Duke of Shantituck 60267—Walter Matthys to F. J. Koukl, Rice Lake, Wis.
Daisy Pearl's Governor 32130—Est. O. C. Barber to George W. Barrett & William Woodruff, Andover, N. Y.
Daisy's King Golda 63153—William D. Mahoney to E. D. Gibson, Granville, N. Y.
Darling's Majesty of A. D. F. 41569—C. W. Eddy to Ballard & Barrett, Chardon, Ohio.
Darl's Choice of Mara Alva 51764—D. D. Koehler to A. C. Ramseyer, Smithville, Ohio.
Darl's Choice of Mara Alva 51764—A. C. Ramseyer to John Ramm, Baxter Springs, Kansas.
Dasher Lad of Sunny Slope 65797—L. E. Hardie to R. Bibby, Galesville, Wis.
Dasher Maxwell 26221—A. C. Olstead to L. E. Hardie, Galesville, Wis.
Dean of Evergreen Farm 60729—William Griffin to Charles M. Nelson, Prentice, Wis.
Deer Creek's Dictator 64682—Will R. Boese to Edward Bauer, Fort Atkinson, Wis.
Devon of Verdun 61740—E. L. Leppen to Karl Nordby, Amherst Junction, Wis.
Dimple Bass of Merrifield 60965—H. V. Shulters to H. A. Read, Perry, Ohio.
Dimple's Belshazzer of Oakwood 65621—Samuel Yost to T. R. Killian, Shickshinny, Pa.
Dimple Y. Franc of Valley Farm 34680—J. E. Miller to Joseph Heacock Co., Wyncote, Pa.
Don Lorenzo of Linda Vista 62591—Louis E. P. Smith to Charles Schmidt, Wrightstown, Wis.
Don's Highlander 65600—Bitter Root Guernsey Breeders Association to Arthur Schmidt, Charlo, Mont.
Dorothy's Ultra Victor 61253—Allic S. Knudson to George L. Anderson, Hawkins, Wis.
Dousman Boy of Lakeside Farm 56187—Gustav Wonoski to T. B. Audley, Pewaukee, Wis.
Duchess's Fanstay 63884—H. P. Deming to Harold H. Beach, Winsted, Conn.
Duke Greider's Carlisle Boy 66047—George N. Brownowell to Hermon Myers, Carlisle, Pa.
Duke Jean de France 64866—William H. Forster to A. L. Steadman, McKean, Pa.
Duke Rilma of Shady Lane 61607—C. S. Ristow to George Dettinger, Hixton, Wis.
Dunderbek 62899—John Halvorson to Ole Jelby, Comstock, Wis.
Duplicate of Anna Dean Farm's Governor 64930—Est. O. C. Barber to H. N. Hegnes & Son, Medford, Minn.
Dusky Star 60606—A. T. Stewart to L. A. Parker, La Porte, Ind.
Earl of Cato 64045—Peter Mason to Albert Larson, Manitowoc, Wis.
Earl of Footscray 64017—Felix L. Hanlon to Carl M. Gage, North Wales, Pa.
East Feliciana's King 50146—East Louisiana Hospital for the Insane to J. A. Richardson, Norwood, La.
Elaine's Pride 65707—W. C. Gerhardt to Dale Lee, Granton, Wis.
Ellenwood's Prince of White Hall 56516—T. W. Bacchus to Alfred Smith, Earleville, Md.
Elmer of Calhoun 61899—F. H. Porth to Ben Imhoff, Manson, Iowa.
Elmway's Gladiator 62923—W. A. Lawson to Lawrence Roberts, Crandon, Wis.
Elsie's King Masher of Broad Acres 65627—Frank Buddle to M. Dann & Son, Downsville, N. Y.
Emblem of the Prairie 61337—W. W. Marsh to C. A. Mountain, Des Moines, Iowa.
Emerita's Goldseeker of A. D. F. 61240—Est. O. C. Barber to H. A. Zimmerman, Youngstown, Ohio.
Endymion of Yeksahurst 40855—W. H. Sullivan to James Meyers, Ladysmith, Wis.
Erwinette's Raymond 29138—Est. Irving W. Bates to Levi O. Wilder, Middlesex, Vt.
Ethel's Starlight of Oak Grove 60215—E. O. Sankey to Lee Kerr, Wilson, Wis.
Eutaboy of Smallidge Farm 62133—E. J. Smallidge to John G. Schimke, Onekama, Mich.
Evona's Lad of Mapleton 66232—L. W. Wortman to E. T. Harding, Ashburn, Va.
Fanny's Governor of A. D. F. 52377—Mrs. Annie E. Tilden to K. D. Byington, Wadsworth, Ill.
Fansted 65937—H. P. Deming to Mrs. Lucy P. Spring, Norfolk, Conn.
Fawny's Golden Secret of Appletree Point 56091—Canterbury Shakers to Paul & Stewart, Canterbury, N. H.
Fenella's Golden Secret of Mondamin 66007—Herbert T. Borden to Nathan W. Lippincott, Swedesboro, N. J.
Fenella's Rex 59126—Henry J. Moltke to J. C. Wilson, Ferndale, Wash.
Ferdinand of Silver Spring Farm 56799—Mike Dirnberger to Andrew Heisserer, Kelso, Mo.
Fernwood's Gay Boy 58752—J. D. Millar to Emil Sabatke, Boyceville, Wis.
Fillpail's F. C. of Fritzlyn 54488—E. E. Osborn to E. E. Osborn & Sons, Walker, Iowa.
Firo 58484—Albertus Fryer & Son to Emma A. Hagaman, Albany, N. Y.
Fisherman of Oaks Farm 59575—Hugh Bancroft to E. M. Sheldon, Grafton, Ohio.
Fisher of Glenhurst 63219—C. L. & L. M. Arnold to Guy LaPlant, Elk River, Minn.

Flanders 53128—Jean Du Luth Farm Inc. to Jens Arnbal, Albert Lea, Minn.
Flaxie's Royal of Loberg Glen 62938—Est. L. L. Loberg to L. E. Wentworth, Plover, Wis.
Flora's Conqueror Sequel 54449—Elmer Kittleson to Edward Oleson, Whitewater, Wis.
Flower Boy's Lawrence of Fair View 65690—D. E. & Ella A. Eustis to Herbert L. Gibson, Hammond, N. Y.
Forestdale Clemenceau 56893—Richard D. DeForest to Leonard Sweet, Amsterdam, N. Y.
Forestdale Standish 56169—Richard D. DeForest to Fred Decker, Northampton, N. Y.
Foxglove of Hebron Farm 62276—Charles S. French to James F. Dawson, Sherborn, Mass.
France's King of Hawthorn Farms 61530—J. R. Love & Son to A. J. Weber, Pewaukee, Wis.
Frances's Secret Sequel of Belfast 66021—Ralph Hayford to Edward E. Littlefield, Belfast, Maine.
Frantelko 66179—Est. James M. Codman to Samuel E. Wright, Newton, Mass.
Frissdale Chene Rose 60286—E. R. Frissell to F. A. Stangohr, Princeton, Minn.
Frissdale Prince 59302—E. R. Frissell to R. Odendall, Pine City, Minn.
Frissdale Prince's Billie 63391—E. R. Frissdell to C. W. Johnson, Fort Lauderdale, Fla.
Fussy's Dairyman of Linden Home 63398—Walter Matthys to George Doehl, Barron, Wis.
Galaxy's Butter Boy 2d 50736—W. F. Norman to T. E. Little, Lincoln, Va.
Ganymede's Prince 60184—M. C. Ness to E. H. Nelson, Glenville, Minn.
Gay Boy of Sweet Springs 65806—H. M. Allen to L. H. Hartley, Osborn, Ohio.
General Bay 4th 60080—Otto W. Post to Charles H. Pomeroy, Centerville, N. Y.
General Pershing of Maple Lodge 56229—George S. Smith to Robert T. Greenleaf, Wiscasset, Maine.
Genevieve's Pedro 66249—Chester Lamb to Martin Luth, Red Wing, Minn.
Gentle Boy of Highlands 43090—I. K. Jacobson to B. B. Nornes, Lockhart, Minn.
George of Northland 54541—Edwin Chapin to Torres Moen, Iola, Wis.
Gilmore's Equality 65758—Gilmore Bros. to H. R. Derby, Big Rapids, Mich.
Gilmore's Raymond 66200—Gilmore Brothers to Lloyd Hayes, Montpelier, Ohio.
Glencoe's Boy of Lindacres 60917—R. L. Pope to F. H. Schneider, Wausau, Wis.
Glencoe's Prince of Maple Hill 36231—C. E. Fulton to James Lee, Sampsel, Mo.
Glen of Guernsey Hill 62854—Roy J. Coombe to F. F. Uebele, Lyons, Wis.
Glenwood's Birchette Boy 63226—E. A. Baumbach to Carl Fennigkok, Sparta, Wis.
Glenwood's Jack 66186—W. D. Mulry to Garrett Stollingwez, Osseo, Wis.
Glenwood's Pride's Paul of Englewood 66004—Merickel & Nelson to George E. Hess, Guthrie, Minn.
Glenwood's Vim of Bayside 62964—Henry C. Everett to F. W. Martin, Cuttingsville, Vt.
Gold and White Hall 60714—W. H. Homan to W. B. Crebs, Millheim, Pa.
Gold Dust's May King 14th 61285—F. W. Kimball to H. H. Jenson, Blooming Prairie, Minn.
Golden Noble of Windy Knoll 65770—Alex Mackenzie to Miss Fanny Steel, Glen Spey, N. Y.
Golden Secret's Cherub of Appletree Pt. 62237—U. A. Woodbury II. to Walter D. Jones, Waterloo, Iowa.
Golden Secret's Memento of Appletree Pt. 59129—U. A. Woodbury II. to The Farm & Trades School, Boston, Mass.
Golden Victor of Peshtigo Valley 64287—C. J. Rasmussen to George Harrison, Crandon, Wis.
Gold Lassie's Julian 2d 34530—Leonard Scott to Minnesota Forest Fires Relief Commission, Duluth, Minn.
Goldseeker of Anna Dean Farm 26106 (Imp.)—Est. O. C. Barber to George N. McCamon, Lisbon, Ohio.
Governor Bill of Cherrydale 66143—Arthur Roberts to J. R. Haulman, Chambersburg, Pa.
Governor Chena of A. D. F. 64933—Est. O. C. Barber to J. C. Hershey, Copley, Ohio.
Governor Max of the Valley 65586—E. H. Sherbert to W. F. Ziemer, Weyauwega, Wis.
Governor's Boy of Homestead 65757—Lloyd W. Jones to David Morgan, Le Raysville, Pa.
Grandvu Senor Dandy 64711—Henry Baumgartener to Rudolph Worm, Greenleaf, Wis.
Gratify of Mount Rib 63698—Adolph Thompson to Emil Kolbe, Marathon, Wis.
Grazington's Prince 66059—A. J. Cressor to A. Gustafsen, Eaton Rapids, Mich.
Green Meadow Invincible 64798—G. A. Cluett to Arthur G. Galusha, South Williamstown, Mass.
Guiding Star of Sunshine 63923—C. H. Lininger to Fred T. Askay, Spooner, Wis.
Guiding Star of Sunshine 63923—Fred T. Askay to James C. Hansen, Shell Lake, Wis.
Hambro's Nebo of Wayside Lawn Farm 63608—A. C. Nelson to Syver Larson, Lake Crystal, Minn.
Harry of Shadow Brook 65771—Alex Mackenzie to Jacob Kiefer, Port Jervis, N. Y.
Hayes Kidder of Forest Lodge 59881—Joe Cramer to Ed Becker, Colby, Wis.
Hazard of Hill Girt 56634—H. G. Haskell to C. B Holliday, Willmington, Del.
Hazel's Glorious of Oak Grove 60216—G. W. Sankey to Sam Milliren, Durand, Wis.
Helen's Don of Oaks Farm 58506—C. W. Barron to James E. Hair, Townsend, Vt.
Henry of Spink's Acres 61294—Perry Spink to Frank B. Young, Niles, Mich.
Herdlea Cavalier 61087—John F. Craig to B. F. Thompson, Sligo, Pa.
Hermes of Ransomville 34455—W. B. Bennett to Gustave Franzmathes, Beloit, Kansas.
Hero of Forest Park 66178—Gustav Voigt to W. E. Fritschle, Olney, Ill.
H. H. Overlook 63945—Emily W. Means to E. L. Phillips & Sons, New Bethlehem, Pa.
Hiawatha Chief 66184—Robert M. King to J. Thomas Longthorpe, Owego, N. Y.
Highland Gladiator 65779—George E. Schumacher to John Bolegn, Spechts Ferry, Iowa.
High Point Cavalier 49124—Charles D. Cleveland to W. H. Gratwick, Buffalo, N. Y.
Hilda's Ben 66150—A. D. Morse to Lewis Cate, Jewett, N. Y.
Hillsdale Hero 63795—A. N. Schmidt to Joe Henrigilles, De Pere, Wis.
His Highness 66141—R. B. Wildman to G. W. Kizer, Chase City, Va.
Holden of Canaan 65628—E. G. Crocker to Elmer E. Salsbury, Canaan, Maine.
Holden's Defender of Oak Grove 58977—Ray Lewis to George L. Pettingill, Iron River, Wis.
Honey Fitz of Penllyn 58450—Felix L. Hanlon to Gilbert Herkness, Meadowbrook, Pa.
Hosie Brooks of Pleasant View Farm 65751—Amos C. Spaulding to James E. Reed, Buchanan, Mich.
Hugo of Excelsior Farm 59248—Wayne M. Pace to George Kunesh, Haugen, Wis.
Hungets de Bas Wimsone 64003 (Imp.)—F. S. Peer to George S. Ingraham, Marlboro, N. J.
Hunter of Pleasant Lane 65782—Bernard Behrens to Theo. Wilde, Thiensville, Wis.
Hustler Boy L. 60986—Ira C. Lybarger to J. W. McKean, Monroe, Ind.
Hygeia Ne Plus Ultra 57759—W. L. Brown to Matt Matthys, Almena, Wis.
Imp of Koshkonong Place 34345—Henry & Anderson to H. O. Henry, Beecher City, Ill.
Imza's Billy 58682—Arthur R. Williams to J. G. Terhume & William Kennedy, Yampa, Colo.
Irene's Rolf Edward of Breinholm 63900—Est. Hans K. Anderson to George Jensen, Withee, Wis.
Ironwater Chieftain of La Harpe 50773—F. B. Churchill to James J. Coultas, Winchester, Ill.
Ironwater Lord Churchill of La Harpe 65002—F. B. Churchill to William J. Heyer, Brighton, Ill.
Ironwater Ouida's Sequel of La Harpe 64247—F. B. Churchill to J. M. Stowe, Winchester, Ill.
Ivanhoe of Meadowbrook 64423—Est. H. C. Grant to Alfred Cook, East Berkshire, Vt.
Jack of Outlook Hill 61121—Albert Halvorson to Will Lake, Barron, Wis.
Jasper Kemp of Sunny Side 66231—John Teets, Jr. to E. D. Bonzo, Rochester, Pa.
Jasper of Sarnia 59266—Charles L. Hill to C. E. Thrall, Green Lake, Wis.
Jazz of Sweet Springs 65805—H. M. Allen to H. B. Thomas, Versailles, Ohio.
Jeannette's Glenwood of Linden Lodge 63704—John P. Scheuring to Edward Rhode, Greenwood, Wis.
Jennie's Penwyn of Shantituck 63949—Walter Matthys to Niles Fox, Turtle Lake, Wis.
Jennie's Warrior of Suburban Farm 64072—James H. Seaman to C. G. Bullers, Brookville, Pa.
Jerry of Sarnia 61189—Charles L. Hill to Huston Wyeth, Saint Joseph, Mo.
Jeweler of Lynbrook 60075—T. P. Lindsay to Nary O. Jackson, Framingham Center, Mass.
Jeweller's Laddie 64744—Est. H. C. Grant to G. C. Gates, Bakersfield, Vt.
Jewel's King of A. D. F. 64937—Est. O. C. Barber to J. A. Thomas, Garrettsville, Ohio.
Jim Donovan of Rollwood 61481—Rollin S. Woodruff to H. C. Jones, Montowese, Conn.
Jim of Outlook Hill 62325—Albert Halvorson to Gunder Ostensen, Barron, Wis.
John Barleycorn's Success 65710—Henry C. Winslow to J. E. Crute, Baskerville, Va.
Johnnie Bull of Prairie View 27528—W. W. Meacham to Phil Zimmerman, Glenwood City, Wis.
John of Blair Place 66067—Giles E. Blair to H. W. Freeman, Wadena, Minn.
John Rilma of Lynnhurst 65670—M. B. Lee to White & Moulton, Littlefield, Texas.
Jo's Pride of Indian Creek 65983—Mayme Muth Anderson to J. Stefanik, Two River, Wis.
Judge Uelsa Q. 58370—A. O. Appedahl to Oscar Elvesether, Hanlontown, Iowa.
Julie's Governor of Walnut Ridge 65966—George S. Love & Sons to Harvey Lobdell, Mukwonago, Wis.
July Rose III. of the Hall's Conqueror 62574—D. F. Clark to Helmer Amundson, Rice Lake, Wis.
Juuls Francies 61039—N. N. Peterson to Joe Bourish, Cato, Wis.
Kaloolah's May King 57990—Edward A. Rile to Charles A. Wilsman, Canonsburg, Pa.
King Arden 65753—W. J. Dawson to Jacob Hermann, La Crosse, Wis.
King Cavalier of Nottingham 63737—E. Kirk Brown to A. E. Hogg, Kirkwood, Pa.
King Clark of Cutler 61332—A. F. Peddie to A. W. Stark & C. J. Alvord, Burnside, Iowa.
King Darius 62900—John Halvorson to Matt Karo, Negaunee, Mich.
King Dasher of Sunny Slope 65798—L. E. Hardie to Elmer Evenson, Galesville, Wis.
King Donnington of Lake View 65755—J. C. Thomas to Adrian A. Beckwith, Orwell, Vt.
King Harold of Bear Swamp 58079—W. K. Keller to J. F. Miller, Wadsworth, Ohio.
King of Cherry View 65744—J. Carlton Courter to J. R. Blue, Chase City, Va.
King of East Coleman 65711—Peter Tobison to M. W. Mathis, Pound, Wis.
King of Pine Shade 65613—J. G. Breidenbach to Charles E. Chrisinger, Hixton, Wis.
King of Soy-Clover Farm 63176—H. C. Hansen to Nick Hans, Danbury, Wis.
King of Tirzah 66048—Ira B. Dunlap to T. M. Oates, Tirzah, S. C.
King of Twenty Mile Stream 66180—Walter B. Allen to C. L. Warren, Proctorsville, Vt.
King's Joe of Heweshurst 47561—Miss Carrie Higgins to George V. Slye, Corry, Pa.
King's Noble Lad of Pine Shade 65612—J. G. Breidenbach to William Buchanan, Arpin, Wis.
King Thomas of Pokeberry 51086—P. B. Horst to David W. Martin, Dalton, Ohio.
King's Tommy of Pine Shade 65614—J. G. Breidenbach to P. V. Becker, Galesville, Wis.
King Yeoman of Wasteland 36604—George H. Benn to Charles E. Morey, Poland, Maine.
Kraga Lily's Boy of Breinholm 63899—Est. Hans K. Anderson to Garret Veurink, Greenwood, Wis.
Kraga Rose's Laddie of Breinholm 63902—Est. Hans K. Anderson, to G. R. Ingalls, Eau Claire, Wis.
Laddie of Meadowbrook 64422—Est. H. C. Grant to G. C. Gates, Bakersfield, Vt.
Laddie of Twa Brigs 63195—C. H. Slayton to Curtis M. Slayton, Oshkosh, Wis.
Lady Dudley's Raider of Locust Hill 66060—J. C. Sonda to G. A. Bowman, Short Creek, W. Va.
Lady Jessie's Casterilius 35495—Martin J. Wrolstad to Carl Faldet, Iola, Wis.
Lady May's Goldseeker 65611—J. F. DeVine to Thomas Babcock, Wisner, N. Y.
Lady's Raider of Locust View 65789—E. G. Engle to L. C. Burgett, Alliance, Ohio.
Langwailer Galaxy's Governor 65618—Wallace Sprang to John Witschi, Mansfield, Ohio.
Langwater Actor 60162—F. L. Ames to Gayoso Farm, Memphis, Tenn.
Langwater Samson 54109—George H. Benn to Charles E. Morey, Poland, Maine.
Lassie's Golden Secret of Mondamin 66006—Herbert T. Borden to J. Herbert Brown, Swedesboro, N. J.
Laton of November 66108—Lucian E. Massey to Harry C. Butler, Queenstown, Md.
Lavender's May Day 64303—S. M. Shoemaker to A. C. Loring, Minneapolis, Minn.
Leviathan 57732—A. E. Lewis to William H. Kemp, Easton, Md.
Lillian's Prince of Rockhorn 66195—George F. Corrigan to Frank A. Johnstone, Larimore, N. Dak.
Lily's Glenwood Squire 63807—R. C. Zeller to John A. Yoder, Iowa City, Iowa.
Lizette's Emblem 65945—J. Carlton Courter to D. L. Tomlinson, Wilmington, Va.
Lloyd George of Kimberly 66034—J. E. Funderburk to B. Y. Funderburk, Lancaster, S. C.
Lombardy's Prince 66109—Saunders & Myers to Thomas F. Cornwall, Purcellville, Va.
Lone Tree Admiral 56242—Victor F. Lawson to E. M. Fitzmaurice, Berlin, Wis.
Lone Tree Encore's Vrangue 65949—Victor Lawson to Vergne P. Janes, Green Lake, Wis.
Lord Hotton's Success of Shadelawn 59132—L. O. Mauers to Peterson & Miller, Weyauwega, Wis.
Lord Hotton's Success of Shadelawn 59132—Peterson & Miller to C. C. Post, Springville, Iowa.
Lorraine's Major of Walnut Ridge 65671—George S. Love & Sons to Henry Freehoff, Coon Valley Wis.
Lucy's Donald of Maple Grove 66014—E. S. Van Kirk to Robert Phillips, Crown Point, N. Y.
Lynbrook Clyde Prince 64135—T. P. Lindsay to Sarah B. Tyson, Brattleboro, Vt.
Lynette's Lady's King 65881—H. W. Griswold to Lea W. Croyle, Manchester, Iowa.
McKerrow's Lassie's Laddie 59975—George McKerrow & Sons Co. to Briarcombe Farm Co., Winona, Minn.
Mabel's Dairyman of Linden Home 63397—Charles Solverson to R. A. Kolb, Chelsea, Wis.
Macado of Cold Spring Farm 63333—S. Hayes Jarrett to Harry Maurer, New Berlin, Pa.
Mac of Glenhurst 63220—C. L. & L. M. Arnold to Peter M. Peterson, Opstead, Minn.
Madelle's Jeweller of Mapleleaf 51646—Chase Rusk to Theodore Enger, Cornell, Wis.
Maid's King of Twa Brigs 63196—C. H. Slayton to A. L. King, Omro, Wis.
Mainard of Verdun 61739—E. L. Leppen to Julius Bestul, Scandinavia, Wis.
Majesty of Oaks Farm 59574—C. W. Barron to Halifax Garden Co., Halifax, Mass.
Major Sunshine of Sunnyside 65831—Rob. R. McNagny to Martin L. Galbreath, South Whitley, Ind.
Mangy's Hambro 57448—J. S. Govin to Adolf Wold, Barron, Wis.

Maple Glen Grand Opera 60930—L. L. Coggshall to J. B. Edsall, Pine City, N. Y.
Maple Glen Lord Fauntleroy 60931—L. L. Coggshall to Charles F. Bradley, Lee, Mass.
Maple Glen St. Frisco 58817—L. L. Coggshall to Leroy A. Buck, Groton, N. Y.
Maplelawn Farewell 60428—F. B. Rundell & R. Nicholson to B. Hupenbecker & Charles Baxter, Lancaster, Wis.
Mapleside King Anchor 62779—Daemmerich Bros. to F. P. Hinricksen, Pittsville, Wis.
Marcus Glenwood's Combination 60815—Grant M. Enlow to George A. Thornton, Fowler, Colo.
Margaret's May King 56255—S. M. Shoemaker to H. C. Hurley, Rockville, Md.
Marion of M. B.'s Prince 37970—Louis Gagner to S. B. Vassau, Amery, Wis.
Marquis of White Hall 57132—T. W. Bacchus to Daniel H. Husfelt, Earleville, Md.
Marshall of Shuttlewick 57839—Myron A. Wick to F. Vowell, Wilkesville, Ohio.
Marshall of South Side 43723—L. C. McClintock to H. W. Griswold, West Salem, Wis.
Marshall of South Side 43723—H. W. Griswold to Ben Wold, Mindoro, Wis.
Marshall of South Side 43723—Ben Wold to Bert Condon, Mindoro, Wis.
Marvel's Sir Harvel 26303—I. B. Corns to Mort. Woods, Ardmore, Okla.
Mary Jane's King of River View 61574—H. R. Mosely to Andrew Olson, Potterfield, Wis.
Masher's Elsie's May King 30630—John Henry Hammond to Walker-Gordon Laboratory Co., Plainsboro, N. J.
Masher's Golden Stockdale 65431—Hynicka Bros. Inc., to Harrison Shuey, Lebanon, Pa.
Master Star 50373—Lewis Larson to Albert L. Olson, Blair, Wis.
Materna's Sunrise 60044—Mrs. Ida Woka to Arthur I. Schott, Thorp, Wis.
Mattie's Twinkle 61862—Frank J. Nutting to W. A. Woodward, Waterbury Center, Vt.
Max Bold 65599—F. J. Wood to M. L. Shively, Cassopolis, Mich.
Max Bold 65599—M. L. Shively to Raymond H. Miller, Dowagiac, Mich.
Mayflower's Glen 59324—W. D. Mulry to Thomas Stalheim, Pigeon Falls, Wis.
Mayflower Kraga's King of Breinholm 63901—Est. Hans K. Anderson to C. R. Looker, Withee, Wis.
Mayflower's Laddy of Oak Grange 65585—H. L. Howard to B. B. Howard, Madelia, Minn.
May King of Allertonhurst 62122—Germain Allerton to G. A. Story, Gayhead, N. Y.
May King of Carthage 64659—W. O. Kunkel to Floyd E. Boos, Basco, Ill.
May King of Cloverdell 65880—R. H. Dutton to W. Atlee Burpee Co., Doylestown, Pa.
May King's Chum of Waukesha 58397—F. E. Fox to Edward F. Rohowetz, Dodgeville, Wis.
May King's Glenwood of Hillsdale 62015—A. N. Schmit to George Sheldon, Ontario, Wis.
May Morn's Goldseeker of A. D. F. 64931—Est. O. C. Barber to C. Conkle, Layland, Ohio.
May Queen's Warrior of Suburban Farm 64071—James H. Seaman to C. F. Reynolds, Schenectady N. Y.
May Rose Atlantis of Amity 61974—University of Minnesota to Floyd Gruwell, Sandstone, Minn.
May Rose Prince of Hillside View 42896—Thea Lund to P. M. Peterson, Meridean, Wis.
Michigan Pride of Riverside 64525—Willis Hall & Son to W. L. Woodward, Liberty Center, Ohio.
Milkyway's Royal Master of Wawa 66005—George Wood to S. Wilfred Smith, Buckmanville, Pa.
Minnette's Goldseeker of A. D. F. 60004—Est. O. C. Barber to J. F. Douthitt, Dover, Ohio.
Minnie's Dictator 64683—Will R. Boese to John Powers, Fort Atkinson, Wis.
Minnie's George of Fairview 63297—Est. Charles Peiter to M. S. Washam, Billings, Mo.
Mobjack 40399—Herman Hollerith to W. B. Smith, Port Haywood, Va.
Monogram Prince of Springbrook 60097—Harry W. Griswold to Spencer Morgan & Bert E. Davis, Sparta, Wis.
Monroe Oweenee 66145—J. H. Epps to L. D. Lowe, Banners Elk, N. C.
Moss Leader 65879—W. O. Moss to R. E. Williams, Gates Mills, Ohio.
Moss Rose's Millionaire 60231—James Nichols to George Fournier, Lunenburg, Vt.
Murne Cowan's King of the Age of A. D. F. 52375—Est. O. C. Barber to Richard F. Klemm, Clifford C. Capener & Wichern Bros., Baraboo, Wis.
Murne's Gold Seeker of A. D. F. 39316—Est. O. C. Barber to George E. Spies & Son, Dover, Ohio.
Mylad of Koshkonong Place 58638—A. R. Hoard to H. Ison, Green Lake, Wis.
Myrtle's Easter 2d's May King 55965—R. M. Cooper Jr. to N. A. Johnson, Warrenton, Ga.
Navigator of Edgemoor 62162—W. H. Dupee to Frank E. Swan, Wauwatosa, Wis.
Ne Plus Ultra of Wyebrook 40129—C. L. A. Whitney to T. J. Black, Syracuse, N. Y.
Nick of Birchwood 40918—Siler & Hillis Land Co. to Valley Gem Farms, Inc., Arlington, Wash.
Nobility of Edgemoor 42530—C. A. Mack to Charles Ray Monhollen, El Centro, Cal.
Nooksack Prince 62999—G. Van der Griend to Walter Jensen, Ferndale, Wash.
Oak Ridge Masterpiece 25083—R. D. Goodman to D. W. Lindley, Guilford College, N. C.
Oh Boy Masher 64628—Est. Frank W. Helm to Charles Skinner, Perry, Kansas.
Olivia's Bonny Boy 66149—Eau Claire County Insane Asylum to Rudesill Brothers, Baldwin, Wis.
Oliver Bloom 56910—Jay C. Pinkley to O. O. DeLong, Mansfield, Ohio.
Orchard Standard 55151—Joseph A. Skinner to Nelson C. Holland, Belchertown, Mass.
Orlando-Boy 65974—John E. Peterson to Frank P. Bates, Cashton, Wis.
Orndale Sample 62668—C. J. Orn to George E. Stapf, Farmington, Minn.
Osceola Billiken 65318 (Imp.)—F. S. Peer to Dean Shriver, Diamond, Pa.
Osceola Compensation 65317 (Imp.)—F. S. Peer to J. F. Ruff Streett, Forest Hill, Md.
Osceola Wimsome 65319 (Imp.)—F. S. Peer to Peter Schultz, Cranford, N. J.
Osker Glen of the Oaks Farm 50099—A. W. Nelson to C. G. Daniels & A. B. Cronk, Clear Lake, Wis.
Overland Ne Plus 65778—H. C. Cope to W. S. McBane, East Liverpool, Ohio.
Palmyra Cavalier 64743—Ernest A. Gebhardt to Everitt Bier, Palmyra, Mo.
Panama's Lad of Englewood 66003—Merickel & Nelson to Jens Johnson, Sebeka, Minn.
Patsy of Indian Creek 65708—Anna C. Muth to Leonard L. Lintner, Brillion, Wis.
Pearl's Raymond of Elk View 65686—T. D. Jones to E. C. Stone, Montrose, Pa.
Pearl's Squire 60293—R. C. Zeller to John A. Yoder, Iowa City, Iowa.
Peerless King of Rockstone 65701—Albert G. Buckley to Frank Kantork, Schaghticoke, N. Y.
Peter Bower 58762—Joseph L. Brunner to August E. Luebke, Manitowoc, Wis.
Peter of Southwind Farm 65873—Clarence H. Mackay to Harold L. Fish, Greenport, N. Y.
Peter of the Lake 60492—W. C. Leland to John Mann, Pontiac, Mich.
Pinecrest Veribest 54101—L. W. Souther to Gus Schmidt, Dryden, Maine.
Pink Archer 59503—M. C. Gaffaney to Fred W. Judkins, Westport, Minn.
Pleasant Lane's Champion 65780—Bernhard Behrens to Clem W. Tillmann, Grafton, Wis.
Plummer Farm Tom Rose 54849—Est. J. D. Simpson to Oliver Weaver, Scalp Level, Pa.
Pogie Guide 60516—Columbiana County Infirmary to W. D. Montgomery, Triadelphia, W. Va.
Pride's Prince of Elk View 65687—T. D. Jones to J. N. Alworth, Harford, Pa.
Pride's Raymond of Elk View 61194—T. D. Jones to William Jones, Uniondale, Pa.
Primrose May King of Rocky Reach 52590—Julius Stenberg to S. H. Orr & H. Edmunds, Cedar Minn.
Primrose of Wayville 65617—Frank Gick to John R. Ellsworth, Wayville, N. Y.
Primrose's Raider of Guernsey Home Farm 65750—H. C. McCamon to A. C. Ramseyer, Smithville, Ohio.
Primus of Brae Head 64610—James H. Cullings to Howard H. Schillinger, Caledonia, N. Y.
Prince Baltimore of Anna Dean 25753—Est. O. C. Barber to C. Conkle Layland, Ohio.
Prince Duke 59701—Walter Ruh to Philip Schafer, Chilton, Wis.
Prince Ferby of Anna Dean Farm 27283—Est. O. C. Barber to H. N. Hegnes & Son, Medford, Minn.
Prince Galahad 58251—Leslie A. Platts to H. A. Weatherby, Millville, N. J.
Prince Guilbert of Cuyuna 55866—Carlton Graves to William Bain, Bain, Minn.
Prince of Linden Lodge 63702—John P. Schuering to J. A. Ricke, Greenwood, Wis.
Prince of Valley Gem 60900—J. E. Wrage to Siler & Hillis Land Co., Arlington, Wash.
Prince Ray 66151—Canterbury Shakers to H. D. Lewis, Concord, N. H.
Prince's First Son of Phillips Farm 66080—T. Redfield Phillips to Harold O. Clark, East Montpelier, Vt.
Princess's King of Vermont 61413—T. H. Coleman to W. D. Smith, Pelham, N. H.
Proctor's Northwood Wardem 62199—Mortimer L. Schiff to Edward Hogan, Westbury, N. Y.
Prospect's Promoter 59107—John B. Cannon to Brainard Phelps, West Suffield, Conn.
Proud Dame 38916—W. H. Dupee to F. J. Rueping, Fond du Lac, Wis.
Queen May's May King of Avondale 65584—R. J. Palmer to W. R. Baker, Detroit, Mich.
Quizz of Birchwood 6237—M. L. Welles to Hurd Johnson, Chester, Ill.
Raider of Oak Grove 58960—J. W. O'Neal to E. M. McNaull, Clover, S. C.
Raider of Orchard Bluff 50035—C. G. & H. M. Matthews to Calvin McMurray & Son, Canonsburg, Pa.
Ralph M. of Rollwood 57151—Rollin S. Woodruff to Anna O. Mitchell, New London, Conn.
Rambler of the Prairie 61338—W. W. Marsh to Laurence Amfahr, Jesup, Iowa.
Rambler's King 60773—J. G. Miller to John W. Ellis, Bullville, N. Y.
Raymond's Goldseeker of A. D. F. 58542—Est. O. C. Barber to D. D. Elliott, Wisacky, S. C.
Raymond's King of Elk View 65685—T. D. Jones to A. P. Blackman, Thompson, Pa.
Raymond's May Boy 63277—Est. Irving W. Bates to Levi O. Wilder, Middlesex, Vt.
Red Rose's Stars and Stripes 65873—Frank Graham Thomson to William Rawlings, Sandersville, Ga.
Reuben D. 65754—W. J. Dawson to Arthur R. Arntsen, La Crosse, Wis.
Rex of Cedar Grove 64476—A. W. Hast to Joyn Schatz, Berlin Heights, Ohio.
Rex of Fine View 66023—M. B. Kiechle to Delbert Overton, Philadelphia, N. Y.
Rex of Maplewood 63334—Victor Steele to William Pistorious & Sons, Albert Lea, Minn.
Rex of Markendale 62298—Otis A. Marken to Elmer Hougen, Valders, Wis.
Richard of Sunset 57236—Allan D. Ivie to J. N. McCollum, Wentworth, N. C.
Richard Roy Hambro 34059—George G. Pederson to B. Bredesen, Barron, Wis.
Rilma's Laddie of Sugar Run 63975—Mrs. Phoebe A. Murdock to A. J. Temple, Avella, Pa.
Rilma's Raymond of Brice Farm 63929—R. B. Caldwell to M. J. Grant, Rodman, S. C.
Ringleader of South Street 64854—F. D. E. Stowe to Maud R. Vance, Irasburg, Vt.
Rip Van of Louis Corners 64580—Herman Loos to Otto Strade, Kiel, Wis.
Rival of Lone Pine 66256—Walter Alexander to Ed. Buth, Wausau, Wis.
Robina's Prince of Prairie Mound 62392—D. P. Daniels & Son to J. K. Young, Paragould, Ark.
Rock River Elder Squire 60424—Drew Ten Broeck to J. S. Crain, McLean, Ill.
Rock Stone of Maryland Farm 63047—Gust Krosmann to George Hoffman, Arkansaw, Wis.
Romo of Foote Farm 65784—Foote Bros. to Art Hintz, Pickett, Wis.
Rosalind's General 60082—Otto W. Post to C. M. Foster, Clyde, N. Y.
Rosa Rue's King 65776—Kansas State Agricultural College to S. B. Boone, Colony, Kansas.
Rose Emperor of Barnum 58551—George W. Arvesen to C. W. Reimers, Moose Lake, Minn.
Rose's Jacqueminot of Sweet Springs 65804—H. M. Allen to Albert Dohner, Union, Ohio.
Rosie Ellen's Boy of Butternut 65721—Albert Olson to Adolph Hetzel, Almond, Wis.
Ross Rival of Woodvale 54460—J. F. Miller to William Snader, Copley, Ohio.
Royal Bill of Edgewater 59671—F. G. Benham to Scott Swarts, Springwater, N. Y.
Royal Gabriel of Highlands 64316—W. R. Adams to Walter F. Scott, Saint Charles, Minn.
Royal Laddie of Sunny Gables 63100—Babcock & Millard to Albert Bird, Cattaraugus, N. Y.
Rugby's May King 2d 47666—Cleophas Conkle to John Schular & C. Conkle, Millersburg, Colo.
Ruth's Bingo of West View 64326—Alex Shields to G. B. Dunn, North Craftsbury, Vt.
Sailor Lad des Ruettes 57642 (Imp.)—Frank S. Peer to T. W. Dawson, Scottdale, Pa.
Sammy of the Gleam 48728—J. F. Diley & Son to Olson Bros., Leonard, N. Dak.
Sam's Son of East Lynne Farm 66024—David Morgan to Elton W. Morgan, Cato, Wis.
Samuel of Haddon 60999—E. T. Gill to Est. Frank M. Donohue, Bound Brook, N. J.
Sea Belle's Raymond of A. D. F. 49352—Est. O. C. Barber to D. D. Elliott, Wisacky, S. C.
Secret's Noble of Edgewater 61348—F. G. Benham to Edgar R. Roberts, Westport, Pa.
Sequel Ferby of A. D. F. 64934—Est. O. C. Barber to E. G. Engle, North Benton, Ohio.
Sequel of Blair Place 66069—Giles E. Blair to H. W. Freeman, Wadena, Minn.
Sequel's Gay Boy 64865—William H. Forster to Frank J. Horniack, Hawley, Pa.
Sequel's King of Guernsey 65698—H. S. Rinehart to H. C. McCamon & Son, Lisbon, Ohio.
Serene Scotty 64574—J. J. Bean to M. J. Humphrey, Bangor, Wis.
Shawnee's Squire of Shaw 64095—C. T. Gilbert to C. T. Gilbert & Sons, Shaw, Oregon.
Shoreland Planet of Twin Oaks 63081—Clarence Van Roo to Joseph Makovsky, Athelstane, Wis.
Sir Robert of Wilchester 61168—W. C. Leland to W. W. Scott, Washington, Mich.
Sir Thomas of Harmony 48610—David Fairweather to Frank L. Smith, Ballston Spa, N. Y.
Southwold's Victory 53975—H. W. Griswold to Peter Endres, Sparta, Wis.
Spotswood Daisy's King of A. D. F. 48989—Est. O. C. Barber to C. Conkle, Layland, Ohio.
Standard's Pride of Lone Acre 62649—Milo E. Niles to Joel Douglass, Mauston, Wis.
Standard's Starlight of Rivernook 57574—Pearson & Co. to Peter Gregerson, Bigfork, Minn.
Steinhurst Governor 49413—J. H. & B. S. Dickinson to Jerry Grill, Wooster, Ohio.
Stella's Prince Purism 65786—J. H. Detwiler to George W. Holt, Fleming, Pa.
Stoke of Aldie 65587—Westmoreland Davis to Mrs. Eleanor Truax Harris, Aldie, Va.
Stranford's Courtier of Elmlawn 62765—G. E. Foster to Justin Ashmore, Bagley, Wis.
Sultan of Deronda 46876—Adolph Reineck to Henry Lein, Hixton, Wis.
Sumter's King Bishop 65709—Archie China to L. B. Bradford, Sumter, S. C.
Sunbeam's Sequel of Highland 66234—Barnett Bros. to W. B. Washabaugh, Canonsburg, Pa.
Sunny Mead's Major 63413—Henry Bandli to Warren Taft, Barron, Wis.

Sunny Mead's Monarch 63411—Henry Bandli to William Jorstad, Cameron, Wis.
Table Rock Rosedock 63159—William P. Hamilton to Alfred E. Clegg, Ramapo, N. Y.
Tahoma's Nepaul of Auersdale 65877—W. R. Ayers to Charles R. Dutton, Augusta, Maine.
Talented Boy 64016—Felix L. Hanlon to Morris Goldstein, Fort Washington, Pa.
Tamworth Chene of Crab Tree 57701—Mrs. Grace G. Durand to William J. Weston, Wakefield, Mich.
Tappan's Pan 58390—Est. C. H. Tappan to Alfred A. Oakes, Farmington, Maine.
The Fashion's May King of Medfield 64940 Mrs. DeForest Danielson to John T. Morse, Jr., Needham, Mass.
The King's Knight 64330—H. S. Dulin to Frank Keasling, Purcellville, Va.
Thelm 58732—W. Nichols to Herman Zastrow, Fountain City, Wis.
Tideland Raider 63904—Oregon Agricultural College to William Larson, Astoria, Oregon.
T. N. T. of Roughwood 54103—Ernest B. Dane to Mark Ingham, Chelmsford, Mass.
Tommy of Ayersdale 65876—W. Lendall Ayers to Bitter Root Guernsey Breeders Association, Stevensville, Mont.
Top's Governor of A. D. F. 64935—Est. O. C. Barber to George W. Barrett, & William Woodruff, Andover, N. Y.
Topsy's Clairvoyant 57248—Charles O. Govin to LaVerne Govin, Menomonie, Wis.
Topsy's Clairvoyant 57248—La Verne Govin to J. H. McArthur, Minneapolis, Minn.
Tulip's Governor of A. D. F. 64938—Est. O. C. Barber to George W. Barrett & William Woodruff, Andover, N. Y.
Ultra Bloom Boy 63568—Allic S. Knudson to Oscar Hendrick, Greenwood, Wis.
Ultra King Festa 63656—Ralph E. & Floyd S. Barlow to J. Harold Ikeler, Millville, Pa.
Ultra King Francis 63654—Ralph E. & Floyd S. Barlow to Irving J. & Edity F. Vaughn, Edinburg, N. Y.
Ultra May Prince 63655—Ralph E. & Floyd S. Barlow to James E. van Alstyne, Kinderhook, N. Y.
Una's Top Notch of Belle Alto 59891—J. H. Cummings to H. J. Agness, Cincinnati, Ohio.
Uncle Jim of Aurelian Farms 64599—Harry H. Brown to M. T. Jenson, Elk Mound, Wis.
Upland's Barrier 61389—Frank P. Frazier to Charles Walker, Manchester, Mass.
Upland's Challenge 64510—Frank P. Frazier to Charles A. Wilkins & Rundell Bros., Platteville, Wis.
Upland's Penetrator 61387—Frank P. Frazier to Grover Kull, Genoa Junction, Wis.
Vale Victor 60545—J. W. Christison to Roy Banville, Pickett, Wis.
Venon of Aurelian Farms 45321—Marshall A. Pierce to H. W. Bishop, Whitehall, Wis.
Vernon of Rock Creek 57914—I. M. Martin to John F. Bryan, Sullivan, Mo.
Victor Galore 61254—Allic S. Knudson to O. J. Rocheleau, Grand Rzpids, Wis.
Victor of Cottonwood Farm 66176—George Fowell & Son to Alva Beeman, Boaz, Wis.
Villageside Prince 63846—M. J. Grimes & Bro. to J. E. Miller, Rohrsburg, Pa.
Vimeria's Dandy Governor 49153 (Imp.)—Katherine E. Silsbee to Richard T. Crane, Jr., Ipswich, Mass.
Viola's Agamemnon of Brentwood 58256—George W. Jarman to Henry A. Wise, Kiptopeke, Va.
V. P. I. Mollie's Columbus of Inverness 64292—Virginia Polytechnic Institute to R. F. Elam, Baskerville, Pa.
Waddington Prince 61396—E. W. Oglebay to Jesse McNeill, Buckeye, W. Va.
Waddington Prince Raider 65833—E. W. Oglebay to J. E. Nichols, Elm Grove, W. Va.
Walter of Idlehurst 51864—A. C. Roberts to H. P. Dredge, Sandstone, Minn.
Water Oak Lad 65306—T. W. Kistler to D. S. Wells, Rosehill, N. C.
Waubeek Favorite 66046—B. D. Coppock to Frank Moore, Waubeek, Iowa.
White Knight of Hawthorn Farms 61585—J. R. Love & Son to George Hodgson, Pewaukee, Wis.
White Lad of Riverside 64526—Willis Hall & Son to H. J. Luce, Blissfield, Mich.
Wilson Brooks 66011—A. S. Graybill to M. D. Lemon, Mount Pleasant, Pa.
Wilson's Sammie of Fair View 65688—D. E. & Ella A. Eustis to A. C. Nicol, Hammond, N. Y.
Wolfpen Resolute 53229—J. D. Cameron Bradley to F. L. Ames, North Easton, Mass.
Woodlands Ace 60359—Felix M. Warburg to Charles V. Rich, White Plaine, N. Y.
Yeksahurst Butter Boy 58871—A. O. Oleson to J. C. Russell, Platteville, Wis.
Yeksahurst Gleaner 60296—A. O. Oleson to Emil Schwer & Son, Fennimore, Wis.
Yeksahurst King 59308—A. O. Oleson to Herman Trankle, Jr., Momtfort, Wis.
Yeoman of Grey Rocks 66142—Mrs. Ella W. Cameron to Phillip Cameron, Port Deposit, Md.
Yeoman's Jim 66189—E. P. Greer to W. A. Barnes, Brinkhaven, Ohio.
Yeoman's Sam of Fairfield 63733—Peter P. Janzen to Jacob A. Wiebe, Bingham, Lake, Minn.

COWS

Abbeyleix Lassie 101089—Felix L. Hanlon to Frederic Huggler, Bryn Mawr, Pa.
Abbeyleix Roxanna 81617—Edward A. Rile to Amos Bryan, Perkasie, Pa.
Adaline of Bon Ayre 71989—J. M. Byers, to J. B. Byers, Rock Hill, S. C.
Adelaide's Princess 99122—Edward Vaughn to E. R. McGrew, Springville, Iowa.
Adelia G. 100271—E. P. Greer to W. A. Barnes, Brinkhaven, Ohio.
Adventurer's Lily 107619—Canterbury Shakers to T. F. Myers, Outlook, Wash.
Aggie of High Rock 2d 86585—J. P. Broadhurst & William T. Queripel to R. M. Macintosh, Sharon, Mass.
Aimable's Swan of Inverness 68354—William D. Saunders to E. L. Peyton, Fredericksburg, Va.
Albany of Anna Dean Farm 46734 (Imp.)—Est. O. C. Barber to C. W. Biles, Randolph, Ohio.
Albinia 10th 40638 (Imp.)—R. J. Palmer to W. R. Baker, Detroit, Mich.
Alderney Lil of A. D. F. 66101—Est. O. C. Barber to Mrs. Annie E. Tilden, Delavan, Wis.
Alexata 95877—Est. J. L. Snyder to H. W. Wigman Lansing, Mich.
Alexata 95877—H. W. Wigman to A. C. Ramseyer, Smithville, Ohio.
Alice Branford 43733—J. P. Broadhurst & William T. Queripel to A. L. Wallace, Outlook, Wash.
Alice of Bellmath 48757—John C. Chapman to C. R. Voorhes, Adams Basin, N. Y.
Alice of Maple Broeck 107023—Edwin F. Meyer to Drew Ten Broeck, McLean, Ill.
Alice of Sunnyslope 97993—W. E. Hargrave to O. H. Newman, Watertown, Minn.
Alma Clovbanc of Cloverdale Farm 102157—A. C. Ramseyer to D. D. Elliott, Wisacky, S. C.
Alma Clovbanc of Cloverdale Farm 102157—D. D. Elliott to L. F. Montgomery, Bishopville, S. C.
Alma Lassie 107020—L. E. Hardie to Pearl McKeeth, Galesville, Wis.
Alma New Berlin 70506—H. W. Zimmerman to J. Zoromski, Hatley, Wis.
Alma of Evergreen Valley Ranch 87452—J. G. Miller to Archie Ovens, Bullville, N. Y.
Alma of Hardie Farms 64413—J. G. Miller to John Cooper, Bullville, N. Y.
Alma of Sunny Slope 107018—L. E. Hardie to Pearl McKeeth, Galesville, Wis.
Alma of Sweet Springs 107035—H. M. Allen to William Erf, Bellevue, Ohio.
Almita 2d 98663—Est. J. L. Snyder to H. W. Wigman, Lansing, Mich.
Almita 2d 98663—H. W. Wigman to A. C. Ramseyer, Smithville, Ohio.
Alpha of Eastside 107310—Albert A. Bird to H. E. Babcock, Ithaca, N. Y.
Altata 92248—Est. J. L. Snyder to H. W. Wigman, Lansing, Mich.
Altata 92248—H. W. Wigman to A. C. Ramseyer, Smithville, Ohio.
Aluta 93952—Est. J. L. Snyder to H. W. Wigman, Lansing, Mich.
Aluta 93952—H. W. Wigman to A. C. Ramseyer, Smithville, Ohio.
Alvata 95875—Est. J. L. Snyder to H. W. Wigman, Lansing, Mich.
Alvata 95875—H. W. Wigman to A. C. Ramseyer, Smithville, Ohio.
Alwata 95876—Est. J. L. Snyder to H. W. Wigman, Lansing, Mich.
Alwata 95876—H. W. Wigman to A. C. Ramseyer, Smithville, Ohio.
Alyda's Glenwood Girl of Bellmath 49617—John C. Chapman to C. R. Voorhes, Adams Basin, N. Y.
Alyta 95878—Est. J. L. Snyder to H. W. Wigman, Lansing, Mich.
Alyta 95878—H. W. Wigman to A. C. Ramseyer, Smithville, Ohio.
Alzata 95879—Est. J. L. Snyder to H. W. Wigman, Lansing, Mich.
Alzata 59879—H. W. Wigman to A. C. Ramseyer, Smithville, Ohio.
Anchor Lily 57322—Canterbury Shakers to Morris Wesselius, Granger, Wash.
Anchor Lily of Outlook 106718—Canterbury Shakers to C. A. Prickett, Outlook, Wash.
Anemone of the Prairie 98576—W. W. Marsh to George Schnieders, Pocahontas, Iowa.
Anna Dean Rita of A. D. F. 97737—Est. O. C. Barber to George Swartz, Byron, Wis.
Anne of Cloverdale 40933—Frank D. Otis to W. E. Zoeller, Bruce, Wis.
Anona Buckley 62473—Est. Irving W. Bates to L. Wilcox, Moretown, Vt.
Apple Bud of Anna Dean Farm 2d 52459 (Imp.)—Est. O. C. Barber to J. H. Hinchliff, Lisbon, Ohio.
Appletree Point's Peerless Antoinette 107014—F. B. Buckley to U. A. Woodbury II. Burlington, Vt.
Appletree Point's Queen 105440—U. A. Woodbury II to T. Redfield Phillips, Montpelier, Vt.
Arabella of Camp Run 99526—A. C. Ramseyer to D. D. Elliott, Wisacky, S. C.
Arabella of Camp Run 99526—D. D. Elliott to L. F. Montgomery, Bishopville, S. C.
Araminta France 77996—William H. Forster to Lyle W. Orr, Erie, Pa.
Ardath of Locust Lane 78205—Mrs. C. W. Hendrick to S. Davies Warfield, Monkton, Md.
Ardelle 2d 50139—Clarence H. Smith to James M. Dunkel, Lansdale, Pa.
Arlene Buckley 70598—Est. Irving W. Bates to Fred E. Davis, Plainfield, Vt.
Atlasta Makefield 66957—Besserdich & Pfrang to E. W. Pfrang, Edgar, Wis.
Attausa of Mara Alva 106367—Harry S. Keeney to A. C. Ramseyer, Smithville, Ohio.
Audrey Buckley 102978—Est. Irving W. Bates to George W. St. Amant, Boston, Mass.
Autocrat's Viburnum of Harriton 69238—M. M. Vaux to Fred Huggler, Bryn Mawr, Pa.
Avon-Vale's Bel Air 77395—H. C. McCamon & Son to A. C. Ramseyer, Smithville, Ohio.
Avon-Vale's Sunbonnet 83011—H. C. McCamon & Son to A. C. Ramseyer, Smithville, Ohio.
Avon-Vale's Sunbonnet 83011—A. C. Ramseyer to The Licking Creamery Co., Newark, Ohio.
Babsie Buckley 81741—P. M. Carr to C. H. Collins Marshfield, Vt.
Bailey's Southern Beauty 91977—R. D. Bailey to H. W. Johnson, Winston-Salem, N. C.
Baltimore's Cottie of A. D. F. 94583—Est. O. C. Barber to Meredith R. Marshall, Pittsburgh, Pa.
Baltimore's Daisy of A. D. F. 94595—Est. O. C. Barber to C. E. Seiberling, Barberton, Ohio.
Baltimore's Gay Lady of A. D. F. 66082—Est. O. C. Barber to Drew Ten Broeck, McLean, Ill.
Baltimore's Governess of A. D. F. 66090—Est. O. C. Barber to J. S. Yoder, Wooster, Ohio.
Baltimore's Maggie of A. D. F. 86045—Est. O. C. Barber to Mrs. Annie Tilden, Delavan, Wis.
Barbara D. 60229—H. W. Wigman to A. C. Ramseyer, Smithville, Ohio.
Barbara D. 60229—A. C. Ramseyer to H. C. McCamon & Son, Lisbon, Ohio.
Barbara D. 60229—H. C. McCamon & Son to C. E. Weatherly, Bennettsville, S. C.
Beatrice's Pride 61643—E. R. Rowland to Charles Hornburg, Ira, N. Y.
Beautiful Face 94568—S. Hayes Jarrett to D. N. App, Selinsgrove, Pa.
Beauty Belle of A. D. F. 66097—Est. O. C. Barber to Marjorie Hompe, Grand Rapids, Mich.
Beauty of Arkdale 103997—William Henricksen to Henry Jensen, Arkdale, Wis.
Beauty of Burlington 100265—L. E. Gordon, Jr. to Baumann & Mylin, Stevens Point, Wis.
Beauty of June 100248—E. E. Osborn to E. E. Osborn & Sons, Walker, Iowa.
Beauty of March 36840—E. E. Osborn to E. E. Osborn & Sons, Walker, Iowa.
Beauty of Orchard Springs 2d 106888—Emmet Steiner to Ward Ramseyer, Smithville, Ohio.
Beauty's Hope 88299—Albert Halvorson to William Bartlett, Barron, Wis.
Beauty's Valentine of Walnut Glens 83458—R. D. Gates to Francis Whinnery, Adena, Ohio.
Bee Bee of Anna Dean Farm 46914 (Imp.)—Est. O. C. Barber to Drew Ten Broeck, McLean, Ill.
Belle Daisy of A. D. F. 66072—Est. O. C. Barber to Mrs. Annie E. Tilden, Delavan, Wis.
Belle K. of Arenac 23154—D. D Elliott to E. A. Simmons, Hemingway, S. C.
Belle of The Dudley 95775—Edward Vaughn to Matt Taylor, Westfield, N. Y.
Bell Erdine of Meadowbrook Farm 94974—Boyd M. Freas to Lowell Gable, Paoli, Pa.
Bell Erdine of Meadowbrook Farm 94984—Lowell Gable to Vance E. Conrad, Winston-Salem, N. C.
Belle K. of Arenac 23154—A. C. Ramseyer to D. D. Elliott, Wisacky, S. C.
Belle's Butter Baby 72262—A. O. Haldeman to Harry Rickabaugh, Malvern, Iowa.
Bell of Albion Guernsey Farm 107818—Albert B. Schuler to Leon McCully, Neillsville, Wis.
Bell of Lake Bluff 81371—C. L. Bennett to L. G. Hardman, Commerce, Ga.
Benton's Queen May 35915—R. J. Palmer to G. H. Wood, Monroe, Mich.
Bernice-Darling Zayma 34622—Sarah B. Tyson to Arthur D. Potter, Greenfield, Mass.
Bernice of The Dudley 99584—Edward Vaughn to E. R. McGrew, Springville, Iowa.
Bertha of Galway 107529—Fran, L. Smith to Theodore Williams, Schyulerville, N. Y.
Bertha's Betty 107386—Est. George E. Chamberlain to Frank P. Frazier, Ipswich, Mass.
Bertolette's May Rose of Anna Dean 59179—Est. O. C. Barber to Rice & Chisholm, Harmonsburg, Pa.
Bessie C. May 84237—Est. Irving W. Bates to L. C. Lovell, Bellows Falls, Vt.
Bessie of A. D. F. 63591—Est. O. C. Barber to H. A. Ramsey, Pataskala, Ohio.
Bessie of Alplaus 101779—Edward S. Coons to John Graham, Saratoga Springs, N. Y.
Bessie of Antrim 60025—Canterbury Shakers to Wallace & Fordyce, Outlook, Wash.
Bessie of Harmony 38623—Edward S. Coons to John Graham, Saratoga Springs, N. Y.
Bessie of Moquah 75665—L. A. Govin to F. D. Otis, Barron, Wis.
Bess of the Glen 41666—Mortimer L. Schiff to Edward Corfitzen, Cold Spring Harbor, N. Y.
Beth of Shuttlewick 79390—Miss Lydia Meyer to Lydia & Clarence Meyer, Monroeville, Ohio.
Beth's Glendale Helen 103893—A. B. Grapes to Conrad Jensen, Glenwood City, Wis.
Betsey Barker 25236—William Taylor & Son to H. Jones, Milan, Pa.
Betsey of Dellwood 28671—F. H. Farrington to Deane S. Bliss, Middlebury, Vt.

Betsy Rose of Outlook Hill 92070—Albert Halvorson to Lyle Bartlett, Barron, Wis.
Betty-Lou 103598—Eau Claire County Insane Asylum to Matt Brunner, Durand, Wis.
Betty of High Rock 75150—J. P. Broadhurst & William T. Queripel to Harlan E. Glazier, Arlington, N. Y.
Betty Raider 107602—William R. Chambers to Norman B. Chandler, Unionville, Pa.
Betty Williams 53868—D. L. Newman to Sumner R. Hooper, Rockwood, Maine.
Betty Yeksa 60693—Pfrang & Besserdich to E. W. Pfrang, Edgar, Wis.
Betty Yeksa's Theresa 87396—Beserdich & Pfrang to E. W. Pfrang, Edgar, Wis.
Beulah of Maple Row 107242—George H. Benn to Charles E. Morey, Poland, Maine.
Black Cherry of Mara Alva 77244 (Imp.)—B. F. Adkins to Peter M. Dale, Whaleyville, Md.
Blanche Daisy Sequel 72919—H. C. McCamon & Son to A. C. Ramseyer, Smithville, Ohio.
Blanche Daisy Sequel 72919—A. C. Ramseyer to The Licking Creamery Co., Newark, Ohio.
Blooming Belle 60334—T. D. Jones to F. R. Varcoe, Waymart, Pa.
Blossom of Linden Lodge 93372—Albert B. Schuler to Leon McCully, Neillsville, Wis.
Blossom of Sunnyslope 85638—W. E. Hargrave to O. E. Anderson, Ellsworth, Wis.
Blue Hill Golden Rod 106712—S. H. Wolcott to William Prescott Wolcott, Milton, Mass.
Bonito Jardinette 51787—A. H. Gibson & Frank Cain to D. C. Kloss, Mesilla Park, N. Mex.
Bonnie Dimple 67432—T. D. Jones to F. R. Varcoe, Waymart, Pa.
Bonnie of Anna Dean Farm 46953 (Imp.)—Est. O. C. Barber to A. L. Sheldon, Grand Rapids, Minn.
Bonny of Orchard Springs 102632—Ward Ramseyer to D. D. Elliott, Wisacky, S. C.
Bonny or Orchard Springs 102632—D. D. Elliott to W. E. Allen, Latta, S. C.
Boody's Koraline 107324—George E. Kohn to Mrs. Louis G. Stacy, North Wilbraham, Mass.
Boone's Linda 107057 (Imp.)—Charles L. Hill & Son to Howard Adair, Lebanon, Ind.
Boy Bleu's Bissette of Belle Vernon 84925—The Telling-Belle Vernon Co. to Ballard & Barrett Chardon, Ohio.
Branford Foremost Frisky 80574—George Sumner Barton to George W. St. Amant, Boston, Mass.
Brehaut of Anna Dean Farm 2d 51822 (Imp.)—Est. O. C. Barber to Alfred Morawetz, Milwaukee, Wis.
Brema 81399—William S. Robertson to Thomas B. Smith, Philadelphia, Pa.
Brilliant of the Gree III's Topsy 55592 (Imp.)—J. S. Govin to J. J. Golden, Turtle Oake, Wis.
Britania of Forest Lake 67621—Turrell & Degnan to S. T. Davis, Friendsville, Pa.
Brookbound Cricket 106754—George W. St. Amant to Robert M. Macintosh, Sharon, Mass.
Brookdale's Belle 104737—G. N. B. Tuttle to Henry N. Tuttle, Leominster, Mass.
Brookdale's Dairy Maid Lass 78750—G. N. B. Tuttle to Henry N. Tuttle, Leominster, Mass.
Brookdale's Jewel 64060—G. N. B. Tuttle to Thomas A. Dalby, Harvard, Mass.
Brookdale's Polly 104932—G. N. B. Tuttle to Thomas A. Dalby, Harvard, Mass.
Brookdale's Twin Oak 72704—G. N. B. Tuttle to Thomas A. Dalby, Harvard, Mass.
Brookdale's Una Ina 81541—G. N. B. Tuttle to Thomas A. Dalby, Harvard, Mass.
Brookside Fern 107234—George H. Benn to Charles E. Morey, Polane, Maine.
Brookside Jean 107236—George H. Benn to Charles E. Morey, Poland, Maine.
Brunette II. du Carrefour 31960 (Imp.)—Felix L. Hanlon to Gilbert Herkness, Meadowbrook, Pa.
Burness of Sunny Brook 106752—J. A. Tawney to H. E. Kunkle, Arendtsville, Pa.
Busy Bee's Lassie 103829—D. H. Skinner to F. J. Nutting, Brandon, Vt.
Buttercup of Future Hope 104929—L. T. & E. T. Voigt to Reinhold Buboltz, Reedsville, Wis.
Butter Girl of Village View Farm 92101—D. D. Koehler to A. C. Ramseyer, Smithville, Ohio.
Butter Girl of Village View Farm 92101—A. C. Ramseyer to Leon Ramm, Baxter Springs, Kans.
Butter Queen of Mukwonago 96580—F. E. Fox to Curtis Adams, Soldiers Grove, Wis.
Cady B. 31862—Est. Irving W. Bates to Kenwood Farms, Inc., Shelburne, Vt.
Cady's Armida 79286—Est. Irving W. Bates to L. C. Lovell, Bellows Falls, Vt.
Cady's Johanna 59611—Est. Irving W. Bates to J. H. Mussey, Stockbridge, Vt.
Canadian Beauty of Maple Row 107238—George H. Benn to Charles E. Morey, Poland, Maine.
Canadian Brookside Beauty 107235—George H. Benn to Charles E. Morey, Poland, Maine.
Canadian Yeoman Beauty 107243—George H. Benn to Charles E. Morey, Poland, Maine.
Caribou Gold Pail 65999—Albert Dusel to F. D. Otis, Barron, Wis.
Caro of High Rock 2d 77436—J. P. Broadhurst & William T. Queripel to H. M. Ely, North Wilbraham, Mass.
Caroline of The Dudley 64698—Solarek & Son to Edward Vaughn, Marion, Iowa.
Carrie of Maple Broeck 2d 102886—Drew Ten Broeck to F. J. Rueping, Fond du Lac, Wis.
Castello's Daughter 25452—E. E. Osborn to E. E. Osborn & Sons, Walker, Iowa.
Catherine's Dimple Queen 106717—Canterbury Shakers to Wallace & Fordyce, Outlook, Wash.
Charity of Sunnyside 97496—A. C. Ramseyer to D. D. Elliott, Wisacky, S. C.
Charity of Sunny Side 97496—D. D. Elliott to L. F. Montgomery, Bishopville, S. C.
Charlotte Elizabeth of Oak Grove 87513—E. O. Sankey to G. W. Sankey, Durand, Wis.
Charmante of Sarnia 50477 (Imp.)—J. Russell Danks to D. D. Elliott, Wisacky, S. C.
Charmante of Sarnia 50477 (Imp.)—D. D. Elliott to Elbert Davis, Manning, S. C.
Chenango County's Queen Blizzard 107417—E. V. Salisbury to C. Max Salisbury, Oxford, N. Y.
Cherry Blossom of Allerton 70555—Henry Kriess to A. C. Ramseyer, Smithville, Ohio.
Chief's Genevieve of Oak Grove 68014—Chester Lamb to Martin Luth, Red Wing, Minn.
Chief's Red Wing of Mountain View 2d 106749—A. T. Smith & Son to M. W. Palmer, Lexington, Mass.
Choice of Spencer Farm 92472—Roy E. Spencer to D. D. Elliott, Wisacky, S. C.
Choice of Spencer Farm 92472—D. D. Elliott to H. E. Montgomery, Kingstree, S. C.
Choice Purism 78508—J. H. Detwiler to George S. Holt, Fleming, Pa.
Christine M. 3d 46147—Mayme Muth Anderson to Arthur Lintner, Brillion, Wis.
Christine of Courtil de Bas 28495 (Imp.)—Est. O. C. Barber to George W. Barrett & William Woodruff, Andover, N. Y.
Christine's Valentine 76483 (Imp.)—Mrs. C. W. Hendrick to S. Davies Warfield, Monkton, Md.
Cissey IV. of les Rues Frairies 104036 (Imp.)—F. S. Peer to M. N. Keith, Warrenton, Va.
Clarabell of Bellmath 56680—Charles A. Chapman to Charles N. Voorheis, Adams, Basin, N. Y.
Clare of Mapledale 106889—Lloyd O. Chambers to Est. Robert Chambers, Van Wert, Ohio.
Clare's Glenwood's Jessie 39102—J. B. Patterson to Clarence Shepard, Valencia, Pa.
Claridon Clover 99123—Roy E. Spencer to D. D. Elliott, Wisacky, S. C.
Claridon Clover 99123—D. D. Elliott to L. F. Montgomery, Bishopville, S. C.
Clarine's Bloom of Halverdale 80980—J. H. Halbert to Charles El Wilbur, Cadott, Wis.
Calriva 42944—Henry S. Lamont to George M. White, Freehold, N. Y.
Claudius' Ella May 59202—Est. Irving W. Bates to T. Redfield Phillips, Montpelier, Vt.
Clipper of Anna Dean Farm 47033 (Imp.)—Est. O. C. Barber to F. J. Rueping, Fond du Lac, Wis.
Clover Bloom of Spencer Farm 65547—Roy E. Spencer to D. D. Elliott, Wisacky, S. C.
Clover Bloom of Spencer Farm 65547—D. D. Elliott to H. E. Montgomery, Kingstree, S. C.
College Boy's Beauty Girl 92948—H. K. Wright to Harry R. Barry, Far Hills, N. J.
College Fern 107237—George H. Benn to Charles E. Morey, Poland, Maine.
Colonial Hanna Bradley 106959—Anson Phelps Stokes to Harlan E. Glasier, Arlington, New York.
Colonial Margaret Winthrop 106958—Anson Phelps Stokes to Harlan E. Glasier, Arlington, N. Y.
Columbine of Rich Neck 4th 64908—Daniel B. Cannon to Fred M. Wright, Delmar, Del.
Conqueror's Dairy Maid 38522 (Imp.)—John Frederickson to Peter Johnson, Blair, Wis.
Conqueror's Tulip 33793—Est. O. C. Barber to J. R. Rogers, Toronto, Ohio.
Cora of Anna Dean Farm 46746 (Imp.)—Est. O. C. Barber to Mrs. Annie E. Tilden, Delavan, Wis.
Cora's Valentine 107011—G. A. Chaffee to John A. Jobes, Osseo, Minn.
Corbine of Saints 50784 (Imp.)—J. S. Govin to D. F. Clark, Minneapolis, Minn.
Corinna White 6th 44701—Est. O. C. Barber to H. E. Sinnock, Massillon, Ohio.
Cornelia Buckley 32697—Est. Irving W. Bates to W. J. Lang, Cabot, Vt.
Cornelia of Maple Row 87201—George H. Benn to Charles E. Morey, Poland, Maine.
Cottage Lily III. 36439 (Imp.)—The Telling-Belle Vernon Co. to Ballard & Barrett, Chardon, Ohio.
Cottage Lily of Waddington 54966—G. W. Bock to P. E. Richmond, Pittsburg, Kans.
Cottie's Duchess 41688—Est. O. C. Barber to George E. Spies & Son, Dover, Ohio.
Country Maid of Highland 43003—Bitter Root Guernsey Breeders Association to Arthur Schmidt, Charlo, Mont.
Coventry Mary 57083—George H. Benn to Charles E. Morey, Poland, Maine.
Craigamoor Miriam 2d 85819—Eau Claire County Insane Asylum to O. E. Anderson, Ellsworth, Wis.
Creamland's Glenwood Susan 97611—R. R. Schwart to M. C. Ewing, Wausau, Wis.
Creamland's Jennie 101523—R. R. Schwartz to M. C. Ewing, Wausau, Wis.
Criterion's Hilma of Bellview 67360—John Wanko to Albert G. Buckley, Valley Falls, N. Y.
Dairymaid III. of the Brickfield 94419—Anderson T. Herd to Percy R. Pyne 2d, New York, N. Y.
Daisy Belle of Elmdale 59400—H. W. Perry to Marion Lewis, Cameron Mills, N. Y.
Daisy of Anna Dean Farm 59178—Est. O. C. Barber to J. R. Rogers, Toronto, Ohio.
Daisy of Anna Dean Farm 2d 105496—Est. O. C. Barber to J. F. Douthitt, Dover, Ohio.
Daisy of Belle-Vernon 43312—O. C. Barber, to Harry W. Lewis, Winneconne, Wis.
Daisy of Lenape Farm 72925—East Stroudsburg National Bank to Joseph W. Seese, Canadensis, Pa.
Daisy Parent 2d 91656—Henry M. Sage to Lynde Palmer, Chazy, N. Y.
Daisy Pearl's Alberta of A. D. F. 86051—Est. O. C. Barber to F. J. Rueping, Fond du Lac, Wis.
Daisy Pearl's Belle of A. D. F. 95493—Est. O. C. Barber to Meredith R. Marshall, Pittsburgh, Pa.
Daisy Pearl's Bounty of A. D. F. 83442—Est. O. C. Barber to A. L. Sheldon, Grand Rapids, Minn.
Daisy Pearl's Clara 91794—S. M. Shoemaker to William T. Smith, Lincoln, Va.
Daisy Pearl's Cora of A. D. F. 94597—Est. O. C. Barber to Harry W. Lewis, Winneconne, Wis.
Daisy Pearl's Cottie of A. D. F. 94598—Est. O. C. Barber to I. Ben Miller, Cape Girardeau, Mo.
Daisy Pearl's Daisy of A. D. F. 95496—Est.O. C. Barber to C. C. Bolton, South Euclid, Ohio.
Daisy Pearl's Dancer of A. D. F. 83439—Est. O. C. Barber to Mrs. Annie E. Tilden, Delavan, Wis.
Daisy Pearl's Governess of A. D. F. 95484—Est. O. C. Barber to F. J. Rueping, Fond du Lac, Wis.
Daisy Pearl's Lass of A. D. F. 95485—Est. O. C. Barber to I. Ben Miller, Cape Girardeau, Mo.
Daisy Pearl's Strawberry Girl of A. D. F. 81415—Est. O. C. Barber to George W. Barrett & William Woodruff, Andover, N. Y.
Dane of Spencer Farm 98247—Roy E. Spencer to D. D. Elliott, Wisacky, S. C.
Dane of Spencer Farm 98247—D. D. Elliott to L. F. Montgomery, Bishopville, S. C.
Darling's Rose Majesty 96485—The Telling-Belle Vernon Co. to Ballard & Barrett, Chardon, Ohio.
Deanie of Sarnia 58757 (Imp.)—V. E. Brown to H. G. Gordon, Walla Walla, Wash.
Decil 82149—Eli Culbertson to Joseph Culbertson, Grand Rapids, Ohio.
Delcastle Little Bo-peep 88342 (Imp.)—New Castle County Workhouse to Kenneth James, Darlington, S. C.
Dewey of Warren Wood 51844—A. W. Starr to Frank M. Hyle, Slippery Rock, Pa.
Diantha of Forest Lake Farms 86102—Turrell & Degnan to M. McManus, Birchardville, Pa.
Dimple's Dolly L. 76724—Ray D. Levan to Joseph H. Sitler, Berwick, Pa.
Dimples of Elderwood 64386—John W. Thrall to F. A. Otto, Prairie du Chien, Wis.
Dinah King's Daisy Jewell 61077—Est. O. C. Barber to Marjorie Hompe, Grand Rapids, Mich.
Dinah's Gold Vein of A. D. F. 61706—Est. O. C. Barber to Frank W. Doran, Blacklick, Ohio.
Divan's Tryphena 106750—A. T. Smith & Son to M. W. Palmer, Lexington, Mass.
Dixie Girl of Maple Broeck 102884—Drew Ten Broeck to F. J. Rueping, Fond du Lac, Wis.
Dolly Bloom of East View 54330—H. W. Perry to Marion Lewis, Cameron Mills, N. Y.
Dolly Buckley 77627—Est. Irving W. Bates to L. C. Lovell, Bellows Falls, Vt.
Dolly New Berlin 84631—H. W. Zimmerman to Carl Fiebke, Athens, Wis.
Dolly of High Rock 40508—J. P. Broadhurst & William T. Queripel to C. G. Meaker Co., Auburn, N. Y.
Dolly II. of Sous la Lande 52520 (Imp.)—Canterury Shakers to Wallace & Fordyce, Outlook, Wash.
Dolsey 5th's Yeksa of Outlook Hill 71829—Albert Halvorson to F. D. Otis, Barron, Wis.
Donnington Daisy 7th 65906 (Imp.)—Est. C. H. Tappan to S. D. Warren, Essex, Mass.
Donnington's Jewel of Chippewa 107579—William J. Stevenson to L. P. Martiny, Chippewa Falls, Wis.
Dora du Becquet 94337 (Imp.)—Mrs. Annie E. Tilden to George S. Love, Waukesha, Wis.
Dorcas of the Carrefour 50770 (Imp.)—J. S. Govin to William Bartlett, Barron, Wis.
Dorinda Flower of Sunny Side 105065—George D. Lawson to Anna Samz, North Crandon, Wis.
Dorinda Masher 38918—Alfred A. Oakes to Sumner R. Hooper, Rockwood, Maine.
Doris Mabel 99797—James H. Seaman to J. H. Mussey, Stockbridge, Vt.
Doris of Mara Alva 107820—T. A. Pearce to A. C. Ramseyer, Smithville, Ohio.
Dorothy Doll Starr 95608—A. W. Starr to Arthur P. Vincent, Slippery Rock, Pa.
Dorothy Munroe of Tonydale 36589—Charles A. Chapman to J. Merton Colby, Spencerport, N. Y.
Dorothy of Meadow Brook 52029—Est. H. C. Grant to G. C. Gates, Bakersfield, Vt.
Dorothy of the Truesdale 99658—C. R. Stewart to W. J. Royer, Orrville, Ohio.
Dorothy of the Truesdale 99658—W. J. Royer to A. C. Ramseyer, Smithville, Ohio.
Dorothy of the Truesdale 99658—A. C. Ramseyer to H. C. McCamon & Son, Lisbon, Ohio.
Dorothy of the Truesdale 99658—H. C. McCamon & Son to F. C. Faley, Chester, S. C.
Dorothy's Princess 67731—R. F. Thompson to C. T. Rice, Oakton, Va.
Dot G. 107596—E. P. Greer to W. A. Barnes, Brinkhaven, Ohio.

Doyleland's Pride 72871—John G. Butler to M. W. Palmer, North Lexington, Mass.
Dreamy Eyes 47544—Est. O. C. Barber to F. J. Rueping, Fond du Lac, Wis.
Dreamy Eyes 2d 95487—Est. O. C. Barber to F. J. Rueping, Fond du Lac, Wis.
Duchess Ethel of Tod Farm 94940—Cleophas Conkle to John Schular & C. Conkle, Millersburg, Ohio.
Duchess of Glencoe 102343—F. W. Meyer to James Myers, Ladysmith, Wis.
Duke's Ellis of Spring City 35863—E. E. Osborn to E. E. Osborn & Sons, Walker, Iowa.
Duke's Hilma of Riverview 93293—John Wanko to John Fort, Valley Falls, N. Y.
Duplain's Beauty 33097 (Imp.)—L. P. Martiny to Clark & Jackson, Grand Rapids, Wis.
Duplicate of Anna Dean 46739 (Imp.)—Est. O. C. Barber to A. J. Harris, Copley, Ohio.
Durrington Try Me 52929 (Imp.)—Clark & Jackson to Schneider Bros., Wausau, Wis.
Ditchess Z. Belle 102716—Mrs. S. C. Langdell to J. F. Magnus, Glen Flora, Wis.
Eagle's Nellie Oh 83527—William H. Forster to Thomas W. Smith, Fairview, Pa.
Easter Sylva 85726—A. C. Ramseyer to A. B. Willard, Baxter Springs, Kans.
East Feliciana's Donnie 90418—East Louisiana Hopsital for the Insane to J. A. Richardson, Norwood, La.
East Feliciana's Julia 91239—East Louisiana Hospital for the Insane to Harry J. E. Malmquist, De Ridder, La.
Echelle de Shiawassee 95155—Joseph H. Girdwood to Clement Chalker, Bancroft, Mich.
Edith Cavell Hayes 98793—M. F. Whithed to Arthur D. Potter, Greenfield, Mass.
Edith of Willow Brook 88666—A. C. Ramseyer to Arthur R. Cummons, Baxter Springs, Kans.
Elberon of Mondamin 68313—Herbert T. Borden to John W. Little, Hanover, Pa.
Elderon's Princess 61082—Edwin Chapin to Nels Osterud, Iola, Wis.
Elida B. May 62280—Est. Irving W. Bates to W. J. Lang, Cabot, Vt.
Elite of Bellview 54904—Clifford H. Bassett to John Fort, Valley Falls, N. Y.
Elizabeth Belle 31190—Est. O. C. Barber to W. E. Wright, Akron, Ohio.
Ella Hayes 102702—M. F. Whithed to Arthur D. Potter, Greenfield, Mass.
Ella's Beat 101521—Lowell Gable to J. S. Alexexander, Derita, N. C.
Ellen of Good View 107526—Amos A. Slack to William Towers, Oxford, Pa.
Ellen of Mondamin 71622—Herbert T. Borden to John W. Little, Hanover, Pa.
Ellensdale Gay Cherry 103421—George W. Olson to A. D. Reese, Park Rapids, Minn.
Ellenwood's Hilda 50582—Erwin Bros. to J. S. Yoder, Wooster, Ohio.
Elm Road Cherry 90280—C. E. Tobey to Edwin Molstad, Sparta, Wis.
Elm Road Elaine 86320—C. E. Tobey to Edwin Molstad, Sparta, Wis.
Elm Road Gussie 99110—C. E. Tobey to Edwin Molstad, Sparta, Wis.
Elm Road Hannah 88606—C. E. Tobey to Edwin Molstad, Sparta, Wis.
Elsie Ferguson of Riverview 107611—Charles L. Moore to C. Inman Gilbertson, Clinton, Wis.
Eminette Langlois 58485—J. D. Lidell to John O. H. Reed, Norwich, N. Y.
Emma G. of X-L-Land 82513—B. L. Snyder to George Gehring, Bloomer, Wis.
Essie of Mara Alva 107393—John Shantz to A. C. Ramseyer, Smithville, Ohio.
Estelle of Meadowbrook 106747—Miss Clara S. Peck to Christian Broderson, Shrewsbury, N. J.
Ester of Blair Place 107388—Giles E. Blair to C. R. Freeman, Wadena, Minn.
Ester of Englewood 102087—D. L. Williams to Mrs. Annie E. Tilden, Delavan, Wis.
Esther C. Buckley 70599—Est. Irving W. Bates to Byron L. Wilbur, Calais, Vt.
Ethelin of Moquah 92591—L. A. Govin to John A. Nelson, Prairie Farm, Wis.
Eulalie of Birchwood Glen 78199—Albert Matthys to W. E. Zoeller, Bruce, Wis.
Eula of Cameron 73479—John S. Williams & Sons to Edw. T. Williams, Dousman, Wis.
Eva of Herm 50772 (Imp.)—J. S. Govin to J. J. Golden, Turtle Lake, Wis.
Eva of Herm's Buttercup 103197—J. S. Govin to Paul Shearer, Rice Lake, Wis.
Fairie's Dorothy 104850—Est. Charles Peiter to C. W. Froeschle, Marionville, Mo.
Fairy Duchess IV. of Frie Baton 68690 (Imp.)—Felix L. Hanlon to Elizabeth F. Rieger, Penllyn, Pa.
Fairy of Anna Dean Farm 53215—Est. O. C. Barber to Harry W. Lewis, Winneconne, Wis.
Fairy III. of La Pointe 94327 (Imp.)—Mrs. Annie E. Tilden to George S. Love, Waukesha, Wis.
Falstaff's Wyoming of Upland Farms 68406—Frank P. Frazier to Miss Ruth Twombly, Madison, N. J.
Fannie Elsie of Fox Hill 97967—Clifford H. Bassett to John Fort, Valley Falls, N. Y.
Fannie Susie of Fox Hill 97968—Clifford H. Bassett to John Fort, Valley Falls, N. Y.
Fanny Bright 3d 56757—J. & C. Putnam to Mark Ingham, North Chelmsford, Mass.
Fanny of Green Meadow 61225—E. H. Pershing to J. Arthur Gage, Lowell, Mass.
Fanny Rich 2d 20772—Albert B. Schuler to Leon McCulley, Neillsville, Wis.
Fantilly of Grafton 29680—Bernhard Behrens to Clem W. Tillmann, Grafton, Wis.
Favorite of Maple Row 107239—George H. Benn to Charles E. Morey, Poland, Maine.
Fay of Maple Row 81136—George H. Benn to Charles E. Morey, Poland, Maine.
Felois's Cirlie of Fern Ridge 75270—John H. Mackenzie to Irvine M. Creelman, Yuba City, Cal.
Ferby's Kathleen of A. D. F. 94582—Est. O. C. Barber to H. N. Hegnes & Son, Medford, Minn.
Ferby's Lady of A. D. F. 94587—Est. O. C. Barber to Rice & Chisholm, Harmonburg, Pa.
Ferby's La Grande of A. D. F. 95492—Est. O. C. Barber to R. H. Griffith, Canonsburg, Pa.
Fernette of Prairie Mound 84440—D. P. Daniels & Son to M. M. Daniels, Vandalia, Mo.
Fernleaf of Ayresdale 99912—Bitter Root Guernsey Breeders Association to Stemman Bros., Stevensville, Mont.
Fernleaf's Helen Marshall 74790—Bitter Root Guernsey Breeders' Association to Walter Benedict, Charlo, Mont.
Fern of Maple Row 80587—George H. Benn to Charles E. Morey, Poland, Maine.
Fern of Pleasant Lane 78045—Bernhard Behrens to Clem W. Tillmann, Grafton, Wis.
Fernwood Rose of Larchmont 65549—D. P. Daniels & Son to F. A. Daniels, Vandalia, Mo.
Festa of Guernsey Home Farm 78364—Mrs. C. W. Hendrick to S. Davies Warfield, Monkton, Md.
Filbert's Cowslip 32544—G. E. Foster to Mary L. Child, East Thetford, Vt.
Fillpail's Bessie 58118—Ernest G. Webster to Ray Voorheis, Adams Basin, N. Y.
Finetta of Bonny Mead 32737—Hynicka Bros. Inc. to Harrison Shuey, Lebanon, Pa.
Fisherman's Ellerslie 80067—Albert G. Buckley to U. A. Woodbury II., Burlington, Vt.
Fleurie XI. 28461 (Imp.)—Est. O. C. Barber to George W. Barrett & William Woodruff, Andover, N. Y.
Fleurie II. du Tertre 43666 (Imp.)—U. A. Woodbury II. to Mrs. J. E. Johnson, Muncie, Ind.
Flodell Kittybee 64620—J. Russell Danks to D. D. Elliott, Wisacky, S. C.
Floe V. of the Anneville 57568 (Imp.)—Est. O. C. Barber to Ira C. Keller, Prospect, Ohio.
Florence of Blair Place 107387—Giles E. Blair to B. L. Freeman, Wadena, Minn.
Florence of High Rock 86584—J. P. Broadhurst & William T. Queripel to L. Y. Speir, New London, Conn.
Florence's Falene 66557—Est. Irving W. Bates to T. L. Frazier, Northfield, Vt.
Flossy New Berlin 90613—H. W. Zimmerman to Carl Fiebke, Athens, Wis.
Flossie of Meadowview Farm 106723—E. A. Eddy to Albert Hardy, Malone, N. Y.
Flotilda of High Rock 90047—J. P. Broadhurst & William T. Queripel to F. A. Toole, Nobscot, Mass.
Follyland Rose Queen 56668—Louis McL. Merryman to U. A. Woodbury II., Burlington, Vt.
Forest Belle's Favorite 105392—C. J. Samz to John Samz, North Crandon, Wis.
Fountain Nel of Jean du Luth 69503 (Imp.)—Felix L. Hanlon to Franklin C. Read, Churchville, Pa.
Frances May Sumnerville 106720—F. J. Wood to M. L. Shively, Cassopolis, Mich.
Frances Minnette 85448—Charles A. Chapman to J. Merton Colby, Spencerport, N. Y.
Frances of Blair Place 79028—Giles E. Blair to H. W. Freeman, Wadena, Minn.
Galaxy May of Chestnut Ridge 97031—William Erf to C. Conkle, Layland, Ohio.
Galaxy's May Queen 48003—Albert Halvorson to A. T. Galby & Thom Barker, Chetek, Wis.
Gay Lad's Louise of Walter Maple 45127—E. E. Osborn to E. E. Osborn & Sons, Walker, Iowa.
Gay Lad's Primrose 58509 (Imp.)—Herman Hollerith to M. S. Foster, Mathews, Va.
Gemina of Maple Row 98401—George H. Benn to Charles E. Morey, Poland, Maine.
Gem of Meadowview Farm 106722—E. A. Eddy to Albert Hardy, Malone, N. Y.
Georgetta of Windcliff 101280—Est. Irving W. Bates to J. H. Mussey, Stockbridge, Vt.
Georgia of High Rock 82994—J. P. Broadhurst & William Queripel to C. B. Brown, Brimfield, Mass.
Geraldine of Indian Creek 104482—Anna C. Muth to Charles Stefanik, Two Rivers, Wis.
Germania's Duchess 46364—Est. H. C. Grant to G. C. Gates, Bakersfield, Vt.
Gertrude of Halcyon Farm 41608—R. J. Palmer to H. B. Clark, Northville, Mich.
Gilman's Beauty 49123—Est. William T. Haines to M. S. Fuller, Winslow, Maine.
Gilmore's Flossie Girl 82360—Gilmore Bros. to H. Frank Smith, Jonesville, Mich.
Gilmore's Lady Bess 76940—Gilmore Bros. to H. Frank Smith, Jonesville, Mich.
Glencoe's Ada of Valley View 96510—C. E. Fulton to James Lee, Sampsel, Mo.
Glenwood Flashlight of Lynnhurst 44308—Emil D. Miller to N. E. Coulson, Dover, Minn.
Glenwood's Doret 86875—Vernon S. Haines to Fred Pelham, Haines Falls, N. Y.
Glenwood's Tessie of Orndale 34460—C. J. Orn to H. M. Coleman, Barron, Wis.
Glenzadia 102768—C. E. Fulton to James Lee, Sampsel, Mo.
Golden Beauty of Mondamin 76232—Herbert T. Borden to John W. Little, Hanover, Pa.
Golden Chene of A. D. F. 68236—Est. O. C. Barber to Howard Kisseberth, Burgoon, Ohio.
Golden Corinna of A. D. F. 66102—Est. O. C. Barber to C. E. Rummel, Poland, Ohio.
Golden Crescent Moon 107335—Albert F. Devitt to Fred Wilcox, Eaton, N. Y.
Golden Elite 107333—Clifford H. Bassett to John Fort, Valley Falls, N. Y.
Golden Fern of Mondamin 85990—Herbert T. Borden to John W. Little, Hanover, Pa.
Golden Governor's Fleurie of A. D. Farm 60094—Est. O. C. Barber to C. E. Seiberling, Barberton, Ohio.
Golden Nellie 2d 92005—O. A. Bartlett to J. S Yoder, Wooster, Ohio.
Golden Secret's Nelly 107205—John Wanko to Albert G. Buckley, Valley Falls, N. Y.
Goldie of Holndene 90754—Edward Lowe to Albert A. Carroll, Grand Rapids, Mich.
Goldie's May Rose Princess 107520—B. F. Thompson to O. C. Kline, Knox, Pa.
Goldie Victoria 102055—William Henriksen to Arthur Frogner, Weyerhauser, Wis.
Gold Rose's Secret 80638—Herbert T. Borden to John W. Little, Hanover, Pa.
Goldseeker's Bertolette's May of A. D. F. 96551—Est. O. C. Barber to Harry W. Lewis, Winneconne, Wis.
Goldseeker's Blanche of A. D. F. 94581—Est. O. C. Barber to George W. Barrett & William Woodruff, Andover, N. Y.
Goldseeker's Bonnie of A. D. F. 95486—Est. O. C. Barber to F. J. Rueping, Fond du Lac, Wis.
Goldseeker's Clingstone of A. D. F. 94599—Est. O. C. Barber to C. C. Bolton, South Euclid, Ohio.
Goldseeker's Chena of A. D. F. 94591—Est. O. C. Barber to E. C. Fahrey, Oshkosh, Wis.
Goldseeker's Corinna of A. D. F. 58976—Est. O. C. Barber to Alfred Morawetz, Milwaukee, Wis.
Goldseeker's Dreamy Eyes of A. D. F. 83438—Est. O. C. Barber to F. J. Rueping, Fond du Lac, Wis.
Goldseeker's Duchette of A. D. F. 94592—Est. O. C. Barber to E. C. Fahrney, Oshkosh, Wis.
Goldseeker's Ella of A. D. F. 66073—Est. O. C. Barber to Earl Fraze, Wadsworth, Ohio.
Goldseeker's Floe of A. D. F. 94586—Est. O. C. Barber to H. M. Allen, Troy, Ohio.
Goldseeker's Honeymoon of A. D. F. 97749—Est. O. C. Barber to H. M. Allen, Troy, Ohio.
Goldseeker's Jewel of A. D. F. 68234—Est. O. C. Barber to W. E. Wright, Akron, Ohio.
Goldseeker's Julia of A. D. F. 95488—Est. O. C. Barber to E. C. Fahrney, Oshkosh, Wis.
Goldseeker's Lady Charlotte 58578—Est. O. C. Barber to Harry W. Lewis, Winneconne, Wis.
Goldseeker's May of A. D. F. 86053—Est. O. C. Barber to H. M. Allen, Troy, Ohio.
Goldseeker's Nellie of A. D. F. 95494—Est. O. C. Barber to F. J. Rueping, Fond du Lac, Wis.
Goldseeker's Pauline of A. D. F. 95495—Est. O. C. Barber to E. C. Fahrney, Oshkosh, Wis.
Goldseeker's Pride of Anna Dean Farm 74579—O. C. Barber to C. E. Seiberling, Barberton, Ohio.
Goldseeker's Princess of Anna Dean Farm 60834—Est. O. C. Barber to Mrs. Annie E. Tilden, Delavan, Wis.
Goldseeker's Queen Elizabeth of A. D. F. 99737—Est. O. C. Barber to F. J. Rueping, Fond du Lac, Wis.
Goldseeker's Queen of Anna Dean Farm 59612—Est. O. C. Barber to C. E. Seiberling, Barberton, Ohio.
Goldseeker's Sea Belle of A. D. F. 94593—Est. O. C. Barber to C. G. Wilderson, Leetonia, Ohio.
Gold Vein of Anna Dean Farm 2d 47587 (Imp.)—Est. O. C. Barber to J. H. Hinchliff, Lisbon, Ohio.
Good Luck of Spaulding Farm 61359—Bitter Root Guernsey Breeders Association to Otto Behn, Stevensville, Mont.
Gouvernante III. 40663 (Imp.)—Felix L. Hanlon to William F. Fretz, Pipersville, Pa.
Gouvernante of Greenore 106507—Felix L. Hanlon to Lowell Gable, Paoli, Pa.
Governess of Anna Dean Farm 48881—Est. O. C. Barber to W. E. Wright, Akron, Ohio.
Governor's Bertha of A. D. F. 86043—Est. O. C. Barber to R. H. Griffith, Canonsburg, Pa.
Governor's Clover of Walnut Row 87647—O. H. Johnson to George J. Gilmore, Sebeka, Minn.
Governor's Jardinette of A. D. F. 62104—Est. O. C. Barber to Mrs. Annie E. Tilden, Delavan, Wis.
Governor's Larkspur of A. D. F.86047—Est. O. C. Barber to George E. Spies & Son, Dover, Ohio.
Governor's Maid of Woodend 38706—R. J. Palmer to G. H. Wood, Monroe, Mich.
Governor's Primrose of A. D. F. 2d 105497—Est O. C. Barber to Harry W. Lewis, Winneconne, Wis.
Grace Berry of Cold Brook Farm 70885—Bitter Root Guernsey Breeders Association to Darrel Whitecraft, Charlo, Mont.
Grace Lodge of Greenore 97017—Felix L. Hanlon to W. R. Dunlap, Westgrove, Pa.

Green Meadow Glory 86952—G. A. Cluett to W. D. Peyton, Fredericksburg, Va.
Green Meadow Glory 86952—W. D. Peyton to W. T. Peyton, Fredericksburg, Va.
Greenwood of Grafton 52970—E. E. Osborn to E. E. Osborn & Sons, Walker, Iowa.
Greta of Pleasant View 2d 86021—Bitter Root Guernsey Breeders Association to John Gauss, Florence Mont.
Gretchen's Beauty 62474—Est. Irving W. Bates to George W. St. Amant, Boston, Mass.
Gretchen's Lady 77626—Est. Irving W. Bates to L. Wilcox, Moretown, Vt.
Gretchen's Lilly 103714—Est. Irving W. Bates to George W. St. Amant, Boston, Mass.
Gulnare 22d 45982 (Imp.)—Benton Bixler to A. C. Ramseyer, Smithville, Ohio.
Hailey Silverwood Fawn 84465—George W. St. Amant to Robert M. Macintosh, Sharon, Mass.
Hallie of West Lawn 45360—Lawrence M. Finley to Melvin O. Dahlen, Coon Valley, Wis.
Hambro's Eva 83126—J. S. Govin to Albert Dusel, Comstock, Wis.
Hambro's Golden Eva 91921—J. S. Govin to W. H. Sullivan, Barron, Wis.
Hambro's Yellow Rose 93046—J. S. Govin to W. H. Sullivan, Barron, Wis.
Hambro's Yellow Rosebud 93450—J. S. Govin to John A. Nelson, Prairie Farm, Wis.
Hardy Farm's Carnation 106728—E. A. Eddy to Albert Hardy, Malone, N. Y.
Hardy Farm's Daisy 106724—E. A. Eddy to Albert Hardy, Malone, N. Y.
Hardy Farm's Pansy 106726—E. A. Eddy to Albert Hardy, Malone, N. Y.
Hardy Farm's Peony 106732—E. A. Eddy to Albert Hardy, Malone, N. Y.
Hardy Farm's Rosebud 106752—E. A. Eddy to Albert Hardy, Malone, N. Y.
Hardy Farm's Violet 106733—E. A. Eddy to Albert Hardy, Malone, N. Y.
Harriet Emily 32810—A. H. Gibson & Frank Cain to D. C. Kloss, Mesilla Park, N. Mex.
Hawthorn's Jessie 2d 58951—Cyrus P. Markle to W. L. Hunter, West Newton, Pa.
Hazebrose of Bayside 85249—Est. Irving W. Bates to Moses A. Roy, Barnet, Vt.
Heather of Sarnia 77656—Charles L. Hill to M. M. Parkinson & F. E. Bronson, Poynette, Wis.
Hebe of High Rock 2d 50194—J. P. Broadhurst & William T. Queripel to Howard B. Smithers, Lakeville, Conn.
Hecla of Ridgehurst 56214—L. H. Morse to G. C. McBane, East Liverpool, Ohio.
Hecla of Ridgehurst 56214—G. C. McBane to D. M. Bayer, Loysburg, Pa.
Heiress of Hibbard 62338—George Lovejoy to John C. Schuman, Tomah, Wis.
Helen of High View 94899—J. E. Nichols to H. E. Nichols, Wheeling, W. Va.
Helen of Riverview 86695—John Wanho to Albert G. Buckley, Valley Falls, N. Y.
Helen's Pride of Bleak Hill 84267—William D. Saunders to E. L. Peyton, Fredericksburg, Va.
Helen's Pride of Oak Ridge 40431—William D. Saunders to W. T. Peyton, Fredericksburg, Va.
Hellen Marie Starr 95609—A. W. Starr to Arthur P. Vincent, Slippery Rock, Pa.
Henrietta Marie 99796—James H. Seaman to J. H. Mussey, Stockbridge, Vt.
Hickory Grove's Suke 55817—M. L. Witz to G. A. Brunstad, Chippewa Falls, Wis.
Hilda Allen 97927—Felix L. Hanlon to Harlan E. Glazier, Arlington, N. Y.
Hollyhock's May Rose 81407—R. L. Pope to Harold Pope, Waupaca, Wis.
Homestead's Goldie 61809—W. S. Newman to I. G. Mowry, Jefferson, Ohio.
Honey B. May 103713—Est. Irving W. Bates to Elmer S. Bailey, West Barnet, Vt.
Honey Fitz's Hilda 104147—Felix L. Hanlon to Harlan E. Glazier, Arlington, N. Y.
Horn's Sweet Mary Louise 92673—A. C. Ramseyer to D. D. Elliott, Wisacky, S. C.
Horn's Sweet Mary Louise 92673—D. D. Elliott to N. J. Rogers, Fork, S. C.
Hyacinth of the Prairie 98843—W. W. Marsh to George Vidas, Albia, Iowa.
Ilione of Pleasant View 86018—Bitter Root Guernsey Breeders Association to Almon Hocker, Charlo, Mont.
Imogene's Linda 34267—Thomas Brack to Luther Olsen, Elk Mound, Wis.
Inez Morrill of Cold Brook Farm 81372—Bitter Root Guernsey Breeders Association to Mark D. Fitzgerald, Stevensville, Mont.
Ione of Sunny Slope 107021—L. E. Hardie to H W. Griswold, West Salem, Wis.
Irene's Jewel of Galway 100031—Clifford H. Bassett to John Fort, Valley Falls, N. Y.
Iris of the Boulders 99578—Frank E. Ballou to Millard F. Esty, Orange, Mass.
Isabella Buckley 97932—Est. Irving W. Bates to Moses A. Roy, Barnet, Vt.
Isabelle of Cold Brook Farm 63047—George H. Benn to Charles E. Morey, Poland, Maine.
Isabelle of Eagle 41145—H. N. Longley to C. J. Baumen, Marathon, Wis.
Isabinda Queen of Spring City 38816—C. W. Meacham to C. A. Smith, Glenwood City, Wis.
Ivy Val of Greenore 97015—Felix L. Hanlon to Harlon E. Glazier, Arlington, N. Y.
Ivy Val of Jean DuLuth 69508 (Imp.)—Felix L. Hanlon to R. M. Cadwallader, Fort Washington, Pa.
Ivy Val of Penllyn 104106—Felix L. Hanlon to Lowell Gable, Paoli, Pa.
Jane L. Barras 101566—Alfred A. Oaks to Sumner R. Hooper, Rockwood, Maine.
Janet of Favorite 98557—H. J. Phillippi to J. Harlan Frantz, Waynesboro, Pa.
Jeannette of Linden Lodge 78304—John P. Scheuring to Jens Fredericksen, Withee, Wis.
Jedetta B. of Pinehurst 31456—Grant M. Enlow to Harry E. Brooks, Burlington, Iowa.
Jessie N. Torrey 89239—A. C. Ramseyer to John Ramm, Baxter Springs, Kans.
Jessie of Anna Dean Farm 46898 (Imp.)—Est. O. C. Barber to B. F. Sheridan, Fond du Lac, Wis.
Jessie of Fern of South Side 98560—H. J. Phillippi to J. Harlan, Frantz, Waynesboro, Pa.
Jessie's Primrose 101664—C. R. Leake to Joseph Nicholson, West Brooklyn, Ill.
Jess of Meadow Spring Farm 50077—Amos Rothenberger to J. T. Hastings, Kirkwood, Pa.
Jodiefan 98561—H. J. Phillippi to J. Harlan Frantz, Waynesboro, Pa.
Joena Buckley 70030—Est. Irving W. Bates to L. C. Lovell, Bellows Falls, Vt.
Juanita Maid 79487—Albert Warrington to L. O. Nichols, Columbiana, Ohio.
Judy M. 3d 43535—Est. Christ Muth to Anna C. Muth, Manitowoc, Wis.
Judy M. 43535—Anna C. Muth to August Wolf, Brillion, Wis.
Julia of Anna Dean Farm 3d 46748 (Imp.)—Est. O. C. Barber to Alfred Morawetz, Milwaukee, Wis.
Julia of Forest Lake Farm 31086—Turrell & Degnan to Robert Porter, Saint Joseph, Pa.
Julia's Minetta 106967—D. O. Wright & McConnell Bros., to John W. Gordon, Polk, Ohio.
Julia Tealeif 98558—H. J. Phillippi to J. Harlan Frantz, Waynesboro, Pa.
Juliet's Betsey 68754—Giles E. Blair to H. W. Freeman, Wadena, Minn.
June Daisy's Pride 80689—Clarence Shapard to H. G. Pfeil, Bakerstown, Pa.
June of Broad Vista 61754—Bitter Root Guernsey Breeders Association to Mark D. Fitzgerald, Stevensville, Mont.
Juno of Forest Lake Farms 50091—Turrell & Degnan to Charles A. Haire, Rush, Pa.
Juno of Thorn Hill 28673—Edward R. Hall to Emerson Bros., Evanston, Ill.
Justinee's Lady Lihou 33981 (Imp.)—H. W. Treat to A. C. Ramseyer, Smithville, Ohio.
Kate Hannibal 107319—Edwin Chapin to Henry Hotvedt, Iola, Wis.
Kate of Fairlea 107591—Isaac Kimball to H. B. McWilliams, Jr., Hagaman, N. Y.
Katherine of Madden 97014—Felix L. Hanlon to Elizabeth F. Rieger, Penllyn, Pa.
Kathleen M. of Bon Ayre 94644—A. C. Ramseyer to Karl W. Kain, Baxter Springs, Kans.
Kathrene of Albion Guernsey Farm 107819—Albert B. Schuler to Leon McCully, Neillsville, Wis.
Kathryn May 67199—D. D. Elliott to D. H. Oliver, Hemingway, S. C.
Kenilworth Lassie 88369—Mrs. C. W. Hendrick to S. Davies Warfield, Monkton, Md.
Keswick Queen 99156—William Strohm to Charles W. Fox, Kewadin, Mich.
Kildarlie of Anna Dean Farm 50609 (Imp.)—Est. O. C. Barber to H. A. Ramsey, Pataskala, Ohio.
King Galaxy's Belle 107424—Robert Clausing to Mrs. F. F. Clausing, Port Washington, Wis.
King of the May's Alice 50546—E. H. Miller & Son to Walter L. Benedict, Marengo, Ohio.
King's Corinna of A. D. F. 86050—Est. O. C. Barber to H. N. Hegnes & Son, Medford, Minn.
King's Cylia of Anna Dean Farm 61949—Est. O. C. Barber to Charles Rittmaier, Beach City, Ohio.
King's Jewel of Mara Alva 107304—Cyrus Hover to A. C. Ramseyer, Smithville, Ohio.
King's Mabel of Richland 99176—A. C. Ramseyer to D. D. Elliott, Wisacky, S. C.
King's Mabel of Richland 99176—D. D. Elliott to A. C. Swails, Kingstree, S. C.
King's Maria 44037—Est. O. C. Barber to W. E. Wright, Akron, Ohio.
King's Pomara 46449—Est. O. C. Barber to B. F. Sheridan, Fond du Lac, Wis.
King's Queen of Anna Dean Farm 86046—Est. O. C. Barber to H. N. Hegnes, & Son, Medford, Minn.
Knight's Clara 62782—J. S. Govin to W. E. Zoeller, Bruce, Wis.
Knight's Clara's Goldie 93451—J. S. Govin to George Pederson, Prairie Farm, Wis.
Knight's Dorcas 62783—J. S. Govin to William Bartlett, Barron, Wis.
Knight's Dorcas's Buttercup 93452—J. S. Govin to E. O. Weilep, Rice Lake, Wis.
Kraga Pride's Nan of Breinholm 103868—Est. Hans K. Anderson to R. M. Horswill, Greenwood, Wis.
Kraga Star's Lady of Breinholm 103867—Est. Hans K. Anderson to A. G. Ula, Greenwood, Wis.
Ladock Jenny 67900 (Imp.)—W. W. Marsh to F. J. Rueping, Fond du Lac, Wis.
Lady Alderney's Agate of Inverness 60085—William D. Saunders to E. L. Peyton, Fredericksburg, Va.
Lady Bertha of Homestead 101788—R. A. Feile to Christ Kraemer, Elkhart Lake, Wis.
Lady Bessie of la Croute 52546 (Imp.)—Frank A. Hotchkiss to Walter Roesler, North Egremont, Mass.
Lady Betty of Meadow Brook Farm 106886—J. C. Mechling to A. C. Ramseyer, Smithville, Ohio.
Lady Carmen of Lakeview 66784—C. L. & L. M. Arnold to Albert G. Bork, Paynesville, Minn.
Lady Clara's Daisy 85606—A. C. Ramseyer to Karl W. Kain, Baxter Springs, Kans.
Lady Dunn's Nugget 107325—George E. Kohn to Mrs. Louis G. Stacy, North Wilbraham, Mass.
Lady Falwick of Mixter Farm 45845—Grace Webb McMeninen to Charles H. Ellsworth, Worcester, Mass.
Lady France of Greenwood 3d 107582—W. D. Briggs to S. I. Murphy Media, Pa.
Lady Guinivere of Meadowbrook 105218—Est. H. C. Grant to Alfred Cook, East Berkshire, Vt.
Lady Ione 58709—Est. H. C. Grant to G. C. Gates, Bakersfield, Vt.
Lady Ione of Shantituck 98134—Albert Matthys to John A. Nelson, Prairie Farm, Wis.
Lady Lamkin 102605—E. J. Beranek to Frank Deckert, Richland Center, Wis.
Lady Le Gele 56325—H. M. Allen to C. Conkle, Layland, Ohio.
Lady Macbeth 46497—A. R. Palmer to J. M. Richards, Venedocia, Ohio.
Lady Mary of Haddon 38354—M. M. Vaux to Fred Huggler, Bryn Mawr, Pa.
Lady Mary's Daughter of Harriton 69236—M. M. Vaux to Fred Huggler, Bryn Mawr, Pa.
Lady Maxine of Ferncliff 70280—Fred Driver to Erwin Brothers, Darlington, S. C.
Lady Nora's Velma of Ayerdale 107102—W. R. Ayers to Leigh J. Ayers, Augusta, Maine.
Lady III. of the Spurs 51169 (Imp.)—Canterbury Shakers to C. A. Peabody, Outlook, Wash.
Lady's Letty of Claremont 78415—L. D. Smith to C. E. Fisher, Hughson, Cal.
Ladysmith of Grafton 37518—F. E. Fox to Wayne A. Munn, Janesville, Wis.
Lady Teasel 100249—E. E. Osborn to E. E. Osborn & Sons, Walker, Iowa.
Lady Violet V. of the Carrefour 50756 (Imp.)—J. S. Govin to F. D. Otis, Barron, Wis.
Lady Vivian of Lakeview 80050—C. L. & L. M. Arnold to Albert G. Bork, Paynesville, Minn.
Lahoma 53901—E. E. Hatch to H. W. Griswold, West Salem, Mis.
Lahoma's Lady 107105—H. W. Griswold to Ralph Tracy, Brighton, Iowa.
Lakewood Flower Girl 107578—T. D. Salley & Son to Don M. Towne, Madison, Maine.
Lamont's Cinderilla 93300—Leroy Morey to Edgar Echereson & Sons, Cobleskill, N. Y.
Lassie's Governess 92479—George E. Richardson to R. L. Wintz, Worthington, Minn.
Laurel's Mia Lady 49576—Eau Claire County Insane Asylum to Paul Ido, Augusta, Wis.
aurette of Olivedale 79910—A. H. Gibson & Frank Cain to D. C. Kloss, Mesilla Park, N. Mex.
Lela Glenwood of Mara Alva 107022—A. C. Ramseyer to Chequamegon Guernsey Association, Ashland, Wis.
Lena Eglantine of Big Tree Farm 101197—Edward A. Rile to Elizabeth F. Rieger, Penllyn, Pa.
Lena of Village View Farm 72918—D. D. Koehler to A. C. Ramseyer, Smithville, Ohio.
Lena of Village View Farm 72918—A. C. Ramseyer to Sameul Hertel, Van Wert, Ohio.
Lenore Queen 66916—Est. H. C. Grant to G. C. Gates, Bakersfield, Vt.
Lenore's Pauline 49418—R. J. Palmer to A. C. Loring, Mound, Minn.
Letitia of T. S. F. 92771—A. E. Harris & Son to John Stallman, Elk Mound, Wis.
Lette of A. D. F. 58580—Est. O. C. Barber to F J. Rueping, Fond du Lac, Wis.
Lillie of Prairie Mound 75887—D. P. Daniels & Son to M. M. Daniels, Vandalia, Mo.
Lilly Bates of Highland 38249—E. E. Osborn to E. E. Osborn & Sons, Walker, Iowa.
Lily Bell of Millville 70731—M. W. Palmer to F L. Lane, Hingham, Mass.
Lily of Arden 97016—Felix L. Hanlon to W. R. Dunlap, Westgrove, Pa.
Linda Look 79861—Alfred A. Oakes to Sumner R. Hooper, Rockwood, Maine.
Linda of the Ferry Farm 61941—E. R. Frissell to F. L. Ober, Saginaw, Minn.
Lioness of Forest Lake 41543—Turrell & Degnan to Louis T. Loomis, Birchardville, Pa.
Little Countess of Hawthorn 87799—J. R. Love to Bryce McAdam, Mosinee, Wis.
Lizette May of Meadow Brook 58708—Est. H. C. Grant to G. C. Gates, Bakersfield, Vt.
Lizette III. of the Spurs 25559 (Imp.)—C. K. G. Billings to J. C. Courter, Jetersville, Va.
Lizzie of Anna Dean Farm 2d 48887 (Imp.)—Est. O. C. Barber to F. J. Rueping, Fond du Lac, Wis.
Lord Mar's Rose 56324—H. M. Allen to Erwin Bros., North Lawrence, Ohio.
Lottie of the Truesdale 100764—C. R. Stewart to W. J. Royer, Orrville, Ohio.
Lottie of the Truesdale 100764—W. J. Royer to A. C. Ramseyer, Smithville, Ohio.
Lottie of the Truesdale 100764—A. C. Ramseyer to Chequamegon Guernsey Association, Ashland, Wis.

Lottie's Blanche 95537—Clifford H. Bassett to John Fort, Valley Falls, N. Y.
Louise Langlois 45795—J. D. Lidell to John O. H. Reed, Norwich, N. Y.
Louise of Harriton 42915—M. M. Vaux to Fred Huggler, Bryn Mawr, Pa.
Lucele K. 77615—Mrs. Ida Woker to Arthur I. Scott, Thorp. Wis.
Lucy of Forest Lake Farms 60030—Turrell & Degnan to U. W. La Rue, Rush, Pa.
Lucy II. of Havilland Vineries 104051 (Imp.)—F. S. Peer to M. N. Keith, Warrenton, Va.
Lucy R. May 94052—Est. Irving W. Bates to George W. St. Amant, Boston, Mass.
Luetta's Bob's Royal Caslette 90285—A. C. Besserdih & E. W. Pfrang to E. W. Pfrang, Edgar, Wis.
Lynette's Lady 49646—E. E. Hatch to H. W. Griswold, West Salem, Wis.
Lynette's Lady 49646—H. W. Griswold to C. J. Smith, Viroqua, Wis.
Mabel of Clover Leaf 43765—Oliver N. Rose to Sumner R. Hooper, Rockwood, Maine.
Mae Rose of Willalvin Farm 105910—Basse Bros. to M. S. Kellogg, Janesville, Wis.
Maid of Idlehurst—59674 A. C. Roberts to H. P. Dredge, Sandstone, Minn.
Maid II. of the Vauquiedor 45969 (Imp.)—Felix L. Hanlon to J. Will Mays, Howard, Pa.
Major C.'s Maid 100560—Cleophas Conkle to John Schular & C. Conkle, Millersburg, Ohio.
Mangy of la Moserie 50774 (Imp.)—J. S. Govin to Hanson Bros., Grantsburg, Wis.
Mangy's Goldie 103201—J. S. Govin to John A. Nelson, Prairie Farm, Wis.
Manoa's Mary Ann 72370—H. K. Wright to Harry R. Barry, Far Hills, N. J.
Maple Ridge Mary 76944—Est. Fred W. Smith to Homer Barton, Fitzdale, Vt.
Marchioness of Glencairne 90703—R. H. L. Chichester to Mrs. G. M. Harrison, Fredericksburg, Va.
Marcus Glenwood's Lady 45858—Grant M. Enlow to Buren Anderson, Storm Lake, Iowa.
Marcus Glenwood's Rose's Posy 71624—Grant M. Enlow to Harry E. Brooks, Burlington, Iowa.
Margaret Freeman 102975—Est. Irving W. Bates to George W. St. Amant, Boston, Mass.
Margaret Pride 73983—Albert B. Schuler to Leon McCulley, Neillsville, Wis.
Marie of Olivedale 100752—A. H. Gibson & Frank Cain to D. C. Kloss, Mesilla Park, N. Mex.
Mariposa of Jean Du Luth 69531 (Imp.)—Felix L. Hanlon to Amos Bryan, Perkasie, Pa.
Marshallena 41026—Est. H. G. Staples to Sumner R. Hooper, Rookwood, Maine.
Martha Birchette 95586—E. F. Jones to E. C. Woolley, Canton, Wis.
Martha's Bell of High View 63232—J. E. Nichols to Joe Speidel, Elm Grove, W. Va.
Mary Butterfly of Downer Hall 73098—Margaret Williams & E. T. Williams to M. C. Ewing, Wausau, Wis.
Mary Ella May 42595—Est. Irving W. Bates to Elmer S. Bailey, West Barnet, Vt.
Mary Garden of Riverview 107610—Charles L. Moore to C. Inman Gilbertson, Clinton, Wis.
Mary of Cloverdale 36181—Frank D. Otis to Albert Dusel, Comstock, Wis.
Mary of Linda Vista 61069—Robert Gould Shaw 2d to George T. Canedy, North Adams, Mass.
Mary of Waldwic 77134—Edgar P. Sawyer to Frank Clark, Tomahawk, Wis.
Masher's Juliette of Hillside 49513—E. F. Jones to A. T. Galby & Thom Barker, Chetek, Wis.
Matilda of Antrim 60802—Canterbury Shakers to Wallace & Fordyce, Outlook, Wash.
Matilda of Canterbury 78003—Canterbury Shakers to C. E. Gay, New London, N. H.
Maud Buckley 94018—Est. Irving W. Bates to W. J. Lang, Cabot, Vt.
Maud's Genevie 54138—J. R. Tifft to Ben Lee, Centuria, Wis.
Maxine of Avoca 107807—Fred Driver to Ervin Bros., Darlington, S. C.
Maxine of Foote Farm 90477—Foote Bros. to College of Agriculture, Mayaguez, Porto Rico.
Maxine of Orchard Springs 102633—Ward Ramseyer to D. D. Elliott, Wisacky, S. C.
Maxine of Orchard Springs 102633—D. D. Elliott to E. C. Epps, Kingstree, S. C.
May Belle of Na-ca-wis 98713—Albert G. Buckley to George S. Mawhinney, Chatham, N. Y.
May Daisy Odella of Mara Alva 107303—A. C. Ramseyer to Kapp & Gemmer, Huntington, Ind.
May Day Suffragette 46450—Est. O. C. Barber to George W. Barrett & William Woodruff, Andover, N. Y.
Mayflower's Surprise of Breinholm 103729—Est. Hans K. Andersen to D. F. Clark, Poskin. Wis.
May King's Neanie of Ingleside 33651—C. R. Leake to Joseph Nicholson, West Brooklyn, Ill.
May King's Primrose of Rockstone 107204—Albert G. Buckley to C. H. Sproat, Valley Falls, N. Y.
May Marie Cherub of Mara Alva 105300—A. C. Ramseyer to Carl R. Nosker, Huntington, Ind.
May Moonlight Coquette 46169—Est. O. C. Barber to Ira C. Keller, Prospect, Ohio.
May of Guernsey Homestead 86751—Ed. Weingart to A. C. Ramseyer, Smithville, Ohio.
May of Guernsey Homestead 86751—A. C. Ramseyer to Harry Johnson, Shreve, Ohio.
Maypole's Golden Girl 103892—A. B. Grapes to Conrad Jensen, Glenwood City, Wis.
May Queen of Maple Row 81135—George H. Benn to Charles E. Morey, Poland, Maine.
May's Dorothy 31181—Est. Irving W. Bates to V. B. Savery, Williamstown, Vt.
M. D.'s Sequence of Lvon 84406—Claudius B. Underhill to Edward G. Fuller, New Hudson Mich.
Meadow Brook of Chestnut Meadows 97613—James H. Seaman to J. H. Mussey, Stockbridge, Vt.
Meadow Spring Flossie 104805—Edward A. Rile to Elizabeth S. Reiger, Penllyn, Pa.
Meadow Spring Flossie 104805—Amos Rothenberger to E. A. Rile, Blue Bell, Pa.
Mellie Ann 88507—H. K. Wright to Harry R. Barry, Far Hills, N. J.
Meranna Fleurie of A. D. F. 66105—Est. O. C. Barber to Drew Ten Broeck, McLean, Ill.
Merridy of Hawthorn Farms 100362—Charles D. Love to Paul Kickbush, Wausau, Wis.
Mildred B. May 84236—Est. Irving W. Bates to Howard Varney & Son, Strafford, Vt.
Mildred of Fulton 3d 80986—Mrs. P. D. Southworth to Charles Horn, New Auburn, Wis.
Mildred of The Dudley 99585—Edward Vaughn to E. R. McGrew, Springville, Iowa.
Millette of Harriton 45076—M. M. Vaux to Fred Huggler, Bryn Mawr, Pa.
Miney's Gayety 90290—S. B. Walbolt & Son to Emery Herman, Latchie, Ohio.
Minnette's Hilda 45816—Est. O. C. Barber to B. F. Sheridan, Fond du Lac, Wis.
Minnie Buckley 36081—Est. Irving W. Bates to George W. St. Amant, Boston, Mass.
Minnie of Hillside 34396—J. G. Shook to Shook Bros., Spring Mills, Pa.
Minty of Summit Lawn 2d 20720—Albert B. Schuler to Leon McCulley, Neillsville, Wis.
Minuet of Linden Lodge 86403—Albert B. Schuler to Leon McCulley, Neillsville, Wis.
Miriam's Pride of City View 63409—L. P. Martiny to F. E. Fox, Waukesha, Wis.
Misfortyhe of Braeview 100168—E. G. Pickard to F. J. Hicks, Elyria, Ohio.
Miss Daisy of Idlehurst 107323—A. C. Roberts to H. P. Dredge, Sandstone, Minn.
Miss Helen of Bon Ayre 96946—A. C. Ramseyer to D. D. Elliott, Wisacky, S. C.
Miss Helen of Bon Ayre 96946—D. D. Elliott to D. E. McCutchen, Nesmith, S. C.
Miss McCoy's Pride 40770—W. H. Long to A. C. Ramseyer, Smithville, Ohio.
Miss M. M. L. 52174—D. M. Laney to A. E. Gray & Sons, Waukesha, Wis.
Mixter Melody of Bon Ayre 72605—W. F. Norman to H. S. Dulin, Leesburg, Va.
Moie's Lady I. 22545 (Imp.)—Mrs. Jessie C. Hill to E. C. Horn, Washington, Pa.
Mollie Buckley 32224—Est. Irving W. Bates to Lewis D. Bancroft, Calais, Vt.
Mollie of Ayersdale 95615—Bitter Root Guernsey Breeders Association to Joseph Fetscher, Stevensville, Mont.
Mollie's Mona 102976—Est. Irving W. Bates to George W. St. Amant, Boston, Mass.
Molly's Susette 85225—M. F. Whithed to Dan E. Glazier, North Leverett, Mass.
Murdena Buckley 70600—Est. Irving W. Bates to L. C. Lovell, Bellows Falls, Vt.
Murielette 66116—C. R. Stewart to W. J. Royer, Orrville, Ohio.
Murielette 66116—W. J. Royer to A. C. Ramseyer, Smithville, Ohio.
Murielette 66116—A. C. Ramseyer to W. G. Dye, Richburg, S. C.
Muriel of High Rock 29316—J. P. Broadhirst & T. Queripel to J. E. Stoddard, Meriden, Conn.
Muriel of Liberty 2d 98903—C. R. Stewart to W. J. Royer, Orrville, Ohio.
Muriel of Liberty 2d 98903—W. J. Royer to A. C. Ramseyer, Smithville, Ohio.
Muriel of Liberty 2d 98903—A. C. Ramseyer to H. C. McCamon & Son, Lisbon, Ohio.
Muriel of Liberty 2d 98903—H. C. McCamon & Son to T. C. Faley, Chester, S. C.
Murne Jewel of A. D. F. 94584—Est. O. C. Barber to A. L. Sheldon, Grand Rapids, Minn.
Murne Munroe of A. D. F. 94589—Est. O. C. Barber to C. G. Wilderson, Leetonia, Ohio.
Murne's Ace of A. D. F. 83443—Est. O. C. Barber to George W. Barrett & William Woodruff, Andover, N. Y.
Murne's Apple Bud of A. D. F. 83445—Est. O. C. Barber to W. E. Wright, Akron, Ohio.
Murne's Fleurie of A. D. F. 99735—Est. O. C. Barber to Meredith R. Marshall, Pittsburgh, Pa.
Murrell of Keewaydin 48735—E. H. Miller & Son to Walter L. Benedict, Marengo, Ohio.
Musette's Jane 32900—S. I. Murphy to Louis Coles Emmons, Swarthmore, Pa.
Myra of Greenfield 51507—Frank Gick to Marion Dunham Bowman, Greenfield Center, N. Y.
Nancy Jean 107530—A. W. Starr to E. S. Cooper, Slippery Rock, Pa.
Nellie IV. du Grand Fort 28427 (Imp.)—Est. O. C. Barber to George W. Barrett & William Woodruff, Andover, N. Y.
Nellie of Old Homestead Farm 79545—O. A. Bartlett to W. T. White, Chagrin Falls, Ohio.
Nell III. of Mt. Plaisant 31961 (Imp.)—Felix L. Hanlon to Morris Goldstein, Fort Washington, Pa.
Nell's Kathleen 55996—A. W. Starr to E. S. Cooper, Slippery Rock, Pa.
Nelly of Anna Dean Farm 46895 (Imp.)—Est. O. C. Barber to George W. Barrett & William Woodruff Andover, N. Y.
Nelson's Fern 66983 (Imp.)—Palo Alto Stock Farm to H. O. Mohler, Ripon, Cal.
Nepaul's Tahoma 64341—Bitter Root Guernsey Breeders Association to J. P. Haley, Stevensville, Mont.
Nettie Atkinson 51469—The Telling-Belle Vernon Co. to Ballard & Barrett, Chardon, Ohio.
Nettie of Bellmath 62118—John C. Chapman to R. C. Voorheis, Adams Basin, N. Y.
Nettie's Rose of Belle Vernon 78150—The Telling-Belle Vernon Co. to Ballard & Barrett, Chardon, Ohio.
New Hope Fanny 81540—Matt Domaszek to Edwin Chapin, Iola, Wis.
New Hope Fanny 81540—Edwin Chapin to Henry Hotvedt, Iola, Wis.
New Year's Queen of Lu-Alyn 82141—The Licking Creamery Co. to C. M. Connell, West Salem, Ohio.
Nina Lamkin 74780—E. J. Beranek to Frank Deckert, Richland Center, Wis.
Noble's Countess Cottie 33797—Est. O. C. Barber to George W. Barrett & William Woodruff, Andover, N. Y.
Nora of Hilly Beach 69934—F. E. Fox to Antone Wentland, Merrill, Wis.
Norfolk Genina 56467—George H. Bean to Charles E. Morey, Poland, Maine.
Okay's Primrose of Roque Balan 50785 (Imp.)—J. S. Govin to Ole E. Eide, Cumberland, Wis.
Okay's Rose of Roque Balan 50783 (Imp.)—J. S. Govin to S. B. Vassau, Amery, Wis.
Okay's Rose's Bell 103200—J. S. Govin to C. D. Ludvigson, Barron, Wis.
Old Homestead Lily Bell 106716—Canterbury Shakers to Roy R. Bush, Outlook, Wash.
Oliva 34055—Eau Claire County Insane Asylum to A. H. Frye, Eau Claire, Wis.
Olivia of Clara Cooper Farms 64874—E. S. Person to G. E. Sargent, Long Prairie, Minn.
Olivia's Lady 94962—Eau Claire County Insane Asylum to Ole Gailed, Baldwin, Wis.
Ollie's Beauty of Anna Dean Farm 59175—Est. O. C. Barber to R. H. Griffith, Canonsburg, Pa.
Omega's Letha 99809—Charles Schneider to L. P. Martiny, Chippewa Falls, Wis.
Ona Belle 2d 102977—Est. Irving W. Bates to Levi O. Wilder, Middlesex, Vt.
Orpha's Maid 101281—Est. Irving W. Bates to George W. St. Amant, Boston, Mass.
Osceola Cheminante 106195 (Imp.)—F. S. Peer to Alice C. Girdwood, Henderson, Mich.
Ottilie's Jewel of Brookside 104828—D. H. Skinner to F. E. Farmer, Saint, Johnsbury, Vt.
Overland Easter Sunday 93840—The Licking Creamery Co. to William Erf & Son, Belleview, Ohio.
Pansy of Sunny View 49553—E. S. Sattison to C. F. Lewis, Modesto, Cal.
Pansy of the Boulders 50635—Frank E. Ballou to Millard F. Esty, Orange, Mass.
Pardette's Topsy Rose 85264—A. C. Besserdich & E. W. Pfrang to E. W. Pfrang, Edgar, Wis.
Park's Fairy's Fernwood 107012—A. Remington to O. I. Hickcox, Hudson, Wis.
Patrick's Brave Maid 85857—A. C. Ramseyer to D. D. Elliott, Wisacky, S. C.
Patrick's Brave Maid 85857—D. D. Elliott to L. F. Montgomery, Bishopville, S. C.
Pauline's Lass of A. D. F. 61884—Est. O. C. Barber to Harry W. Lewis, Winneconne, Wis.
Peaches and Cream 62750—Louis C. Emmons to W. Lee Springs, Merchantville, N. J.
Pearl of High Rock 43393—Canterbury Shakers to A. D. Angel, Mabton, Wash.
Pedro's Mollie of Eau Claire County Farm 57807—Eau Claire County Insane Asylum to Rudesill Brothers, Baldwin, Wis.
Peeress of Maplelawn 98265 (Imp.)—F. B. Rundell to P. H. Nicholson, Livingston, Wis.
Peerless Anita of Rockstone 107202—Albert G. Buckley to George S. Mawhinney, Chatham, N. Y.
Peerless Bessie 106881—Frank Kantork to Albert C. Buckley, Valley Falls, N. Y.
Peerless Bonnie of Rockstone 100141—Albert G. Buckley to U. A. Woodbury, II., Burlington, Vt.
Peerless Buttercup of Rockstone 100142—Albert G. Buckley to George S. Mawhinney, Chatham, N. Y.
Peerless Ida of Rockstone 103897—Albert G. Buckley to George S. Mawhinney, Chatham, N. Y.
Peerless Jewel of Rockstone 92986—Albert G. Buckley to U. A. Woodbury II., Burlington, Vt.
Peerless Josephine 106882—Frank Kantork to Albert G. Buckley, Valley Falls, N. Y.
Peerless May Daisy 105439—Albert G. Buckley to George S. Mawhinney, Chatham, N.Y.
Peerless Nancy of Rockstone 107203—Albert G. Buckley to George S. Mawhinney, Chatham, N. Y.
Peerless Prospect of Rockstone 104637—Albert G. Buckley to George S. Mawhinney, Chatham, N. Y.
Peggy Northwood 105378—L. L. Richards to Martin Wright, Litchfield, Conn.
Peggy of Meadowbrook 105219—Est. H. C. Grant to G. C. Gates, Bakersfield, Vt.
Pet of Glen Loch 69896—Felix L. Hanlon to Carl M. Gage, North Wales, Pa.

Pet of Maple Row 107240—George H. Benn to Charles E. Morey, Poland, Maine.
Philis of Mara Alva 107821—T. A. Pearce to A. C. Ramseyer, Smithville, Ohio.
Philomel 2d 54494—A. Spungin to J. B. Richmond, Little Compton, R. I.
Pinehurst Betsy 68525—William S. Robertson to Thomas B. Smith, Philadelpia, Pa.
Pinehurst Nursie 51398—William S. Robertson to Thomas B. Smith, Philadelphia, Pa.
Pittsfield's Girl of Wind Crest Farm 107197—Cramton & Lobdell to Albert Mills, Florence, Vt.
Plummer Farm Blooming Rose 88637—Est. J. D. Simpson to M. T. Phillips, Pomeroy, Pa.
Plummer Farm Cream Rose 80211—Est. J. D. Simpson to John Lochrie, Windber, Pa.
Plummer Farm Daisy Rose 96254—Est. J. D. Simpson to I. J. Wissinger, Sidman, Pa.
Pollyanna of Meadow Brook 45628—Est. H. C. Grant to G. C. Gates, Bakersfield, Vt.
Polly of Oakwood 78611—John G. Scherer to William Legrand, New Hamburg, Mo.
Polly of Waveland 54440—Est. O. C. Barber to C. E. Rummel, Poland, Ohio.
Polly's Creusa of Cold Brook Farm 63393—Bitter Root Guernsey Breeders Association to Walter Benedict, Charlo, Mont.
Polly's Queen 90202—A. C. Ramseyer to H. W. VonWedell, Galena, Kans.
Premier's Fancy 106711—W. P. Wolcott to D. N. Crawford, South Weymouth, Mass.
President's Honeymoon 39517—Est. O. C. Barber to C. E. Seiberling, Barberton, Ohio.
President's Jewel 39594—Est. O. C. Barber to Rice & Chisholn, Harmonsburg, Pa.
Pride of Granite City 106748—P. M. Carr to M. W. Palmer, Lexington, Mass.
Pride's Hurel Daisy 70591 (Imp.)—R. D. Bailey to H. W. Johnson, Winston-Salem, N. C.
Pride's Leola Queen 107803—U. G. Stevens to D. A. Harrison, Meshoppen, Pa.
Primrose of Anna Dean Farm 2d 51821 (Imp.)—Est. O. C. Barber to H. N. Hegnes & Son, Medford, Minn.
Primrose of Melrose 85188 (Imp.)—C. J. Orn to F. D. Otis, Barron, Wis.
Primrose of Midlothian 56892—S. P. Wheeler to Bartz Bros., Valparaiso, Ind.
Primrose's Anna 81996—Cyrus P. Markle to W. G. Hillis, Youngwood, Pa.
Prince Paul's Queen 46176—Adolph Thompson to A. G. Burg, Wausau, Wis.
Princess Bell of Canterbury 90153—Canterbury Shakers to Roy R. Bush, Outlook, Wash.
Princess Bessie of Canterbury 90156—Canterbury Shakers to J. F. Purviance, Yakima, Wash.
Princess Bloom of Chippewa 44351—D. F. Clark to J. R. Young, Turtle Lake, Wis.
Princess Bonanza 99414—Alex Rundberg to Anton P. Brandt, Mahtowa, Minn.
Princess Catherine of Canterbury 90154—Canterbury Shakers to A. D. Angel, Mabton, Wash.
Princess Daisy of Canterbury 90155—Canterbury Shakers to J. F. Purviance, Yakima, Wash.
Princess Felois of Fern Ridge 95477—John H. Mackenzie to Irvine M. Creelman, Yuba City, Cal.
Princess Glenwood's Margaret 64561—A. C. Roberts to H. P. Dredge, Sandstone, Minn.
Princess Goldie 80805—Albert F. Devitt to Emery S. Howard, Bouckville, N. Y.
Princess Jewel of Harriton 104552—Fred Huggler to Charles H. Sabin, Southampton, N. Y.
Princess Lizzie of A. D. F. 66083—Est. O. C. Barber to Drew Ten Broeck, McLean, Ill.
Princess Mayrena 79502—William S. Robertson to Thomas B. Smith, Philadelphia, Pa.
Princess of Poskin 91257—D. F. Clark to J. R. Young, Turtle Lake, Wis.
Princess of the Chene 30461—Est. O. C. Barber to Harry W. Lewis, Winneconne, Wis.
Princess Ramona 53015—E. R. Rowland to Charles Hornburg, Ira, N. Y.
Princess Red Wings Sequel 85450—Albert F. Devitt to William H. Rogers, Oxford, N. Y.
Princess S. 106699—Benjamin C. White to Robert H. Stobie, Hooksett, N. H.
Princess Thalia 88785—Canterbury Shakers to Wallace & Fordyce, Outlook, Wash.
Princess Twinkle 88788—Canterbury Shakers to Wallace & Fordyce, Outlook, Wash.
Priscilla Buckley 24664—Est. Irving W. Bates to Lewis D. Bancroft, Calais, Vt.
Quartz Lily Bell 57328—Canterbury Shakers to V. E. Duncan, Zillah, Wash.
Queen Betsy 36682—Albert Halvorson to A. T. Galby, Chetek, Wis.
Queen Caradoc V. 39478 (Imp.)—Giles E. Blair to H. W. Freeman, Wadena, Minn.
Queen Coventry 55822—George E. Merrill to George H. Benn, Hodgdon, Maine.
Queen Coventry 55822—George H. Benn to Charles E. Morey, Poland, Maine.
Queen Frances of Oakhurst 64718—Frank A. Hotchkiss to Walter Roesler, North Egremont, Mass.
Queenie of Ballston 23868—F. J. Sherman to James L. Parent, Ballston Spa, N. Y.
Queen Louise of Russellhurst 47562—James Wallace to E. G. Pickard, Cleveland, Ohio.
Queen of Cosquay 69119—G. Edward Brumbley to Daniel B. Cannon, Salisbury, Md.
Queen of Harriton 38057—R. J. Palmer to G. H. Wood, Monroe, Mich.
Queen of the Roses of Pine Valley 101831—Albert G. Buckley to U. A. Woodbury II., Burlington, Vt.
Queen of the Yeksas 73086—J. S. & E. G. McQuinn to O. P. Bundy, New Castle, Ind.
Queen Pet of Guernsey Hill 107521—Roy B. Freeman to C. Inman Gilbertson, Clinton, Wis.
Queen's Beauty of Elmwood 101781—C. D. Curtis to Curtis & Bolton, New Lisbon, Wis.
Queen's Best of Rockstone 62013—Willis Sheldon to Albert G. Buckley, Valley Falls, N. Y.
Queen's Duplicate 73928—William Erf to J. H. Cole, Shepard, Ohio.
Queen's Goldie 65591—Giles E. Blair to H. W. Freeman, Wadena, Minn.
Queen's Lady Girl 72626—Est. Irving W. Bates to George W. St. Amant, Boston, Mass.
Queen's Pride of Harriton 41912—R. J. Palmer to G. H. Wood, Monroe, Wash.
Queen Stella's Pauline 45453—J. Bish Ogden to J. C. McCoy, Utahville, Pa.
Radame's Lady Corfu of Ayersdale 84310—Bitter Root Guernsey Breeders Association to Walter Benedict, Charlo, Mont.
Radame's Lady Nora 77415—W. R. Ayers to Leigh J. Ayers, Augusta, Maine.
Raider's Belle of High View 102210—J. E. Nichols to H. E. Nichols, Wheeling, W. Va.
Raider's Belle of Spencer Farm 85598—Roy E. Spencer to D. D. Elliott, Wisacky, S. C.
Raider's Belle of Spencer Farm 85598—D. D. Elliott to Elbert Davis, Manning, S. C.
Rajah's Bessie of Belle Vernon 78151—The Telling-Belle Vernon Co. to Ballard & Barrett, Chardon, Ohio.
Rajah's Lady of Belle Vernon 62674—The Telling-Belle Vernon Co. to Ballard & Barrett, Chardon, Ohio.
Raymond's Cymric of A. D. F. 87213—Est. O. C. Barber to B. E. Totten, Farmsdale, Ohio.
Raymond's Emerita of A. D. F. 86052—Est. O. C. Barber to D. D. Elliott, Wisacky, S. C.
Raymond's La Grande of A. D. F. 83448—Est. O. C. Barber to D. D. Elliott, Wisacky, S. C.
Raymond's Miss Glen 42171—W. White to J. L. George, Niles, Mich.
Raymond's Prizewinner of A. D. F. 80646—Est. O. C. Barber to Mrs. Annie E. Tilden, Delavan, Wis.
Red Rose of Stratford 93772—A. C. Besserdich & E. W. Pfrang to E. W. Pfrang, Edgar, Wis.
Red Wings of Morrisville 63517—Albert F. Devitt to Emery S. Howard, Bouckville, N. Y.
Regina of Forest Lake 76527—Turrell & Degnan to U. W. La Rue, Rush, Pa.
Rena Ramona 88210—E. R. Rowland to Charles Hornburg, Ira, N. Y.
Retta of Waddington 38256—E. W. Oglebay to E. C. Horn, Washington, Pa.
Reuben Ray's Lily 82559—Canterbury Shakers to Andrew Wold, Outlook, Wash.
Reuben's Pearl 106713—Canterbury Shakers to R. N. West, Yakima, Wash.
Reuben's Pride 88786—Canterbury Shakers to J. B. Vance, Outlook, Wash.
Rhoda of Fairview 29867—Edward Vaughn to George Monger, Stockton, N. Y.
Rita Chene of A. D. F. 66096—Est. O. C. Barber to Marjorie Hompe, Grand Rapids, Mich.
Rita France Peerless 58471—Pfrang & Besserdich to E. W. Pfrang, Edgar, Wis.
Rolf's Blue Bell of Breinholm 103726—Est. Hanks K. Anderson to D. F. Clark, Poskin, Wis.
Rose IV. des Reveaux 50776 (Imp.)—J. S. Govin to J. P. Jenson, Amery, Wis.
Rose King's Sequel 92774—A. C. Ramseyer to Clare Ramm, Baxter Springs, Kans.
Roselady of Jean Du Luth 93864 (Imp.)—Jean Du Luth Farm Inc to J. S. Bancroft, Mora, Minn.
Rose of Grand River Farm 99570—F. M. Rupe to W. J. Haumes, Lock Spring, Mo.
Rose of Liberty Prairie 78961 (Imp.)—John W. Thrall to F. E. Bronson & M. M. Parkinson, Poynette, Wis.
Rose II. of the Nicolles 28467 (Imp.)—Est. O. C. Barber to Frank W. Doran, Blacklick, Ohio.
Rose's Beauty of Oak Grove 75880—E. O. Sankey to S. C. Meyer, Eleva, Wis.
Rose's Lady's Beauty 68868—Charles Harshman to W. H. Chapin, Chippewa Falls, Wis.
Rosette II. du Grand Bel 39457 (Imp.)—Hynicka Bros. Inc. to Harrison, Shuey, Lebanon, Pa.
Rosette of Olivedale 79909—A. H. Gibson & Frank Cain to D. C. Kloss, Mesilla Park, N. Mex.
Rosie Raymond 46381—E. F. Jones to J. R. Young, Turtle Lake, Wis.
Rouge's Princess of Oak Grove 100678—E. O. Sankey to Ole Garlid, Baldwin, Wis.
Rowena Buckley 102974—Est. Irving W. Bates to L. C. Lovell, Bellows Falls, Vt.
Ruby of Highland 86678—Bitter Root Guernsey Breeders Association to George Kinneman, Stevensville, Mont.
Ruettes Gaiety Girl 76084—Est. C. H. Tappan to S. D. Warren, Essex, Mass.
Ruth of Chatham 82129—George T. Greenhaligh to William H. Barclay, Chatham, Mass.
Ruth of les Merriennes 51964 (Imp.)—F. E. Fox to Mike Baumen, Marathon, Wis.
Ruth of Sweet Springs 61851—H. M. Allen to D. J. Schaff, Columbus, Ohio.
Santa's Cosy Girl of Outlook 78891—Albert Halvorson to William Bartlett, Barron, Wis.
Sarah Jane's Susie 107418—M. F. Whithed to C. W. Cook, Leyden, Mass.
Sea Belle of Anna Dean Farm 46725 (Imp.)—Est. O. C. Barber to George N. McCamon, Lisbon, Ohio.
Segrist's Primrose of A. D. F. 95490—Est. O. C. Barber to C. C. Bolton, South Euclid, Ohio.
Selma Nellie Rilma 96599—Allic S. Knudson to S. A. Land, Shiocton, Wis.
Senor's Daisy 101986—Edward A. Rile to C. Jared Ingersoll, Fort Washington, Pa.
Sequel II's Beauty 51851—Albert Halvorson to J. C. & Martin Rockman, Barron, Wis.
Sequel's Dinner Bell 59610—Elmer Kittleson to Walter Knilans, Delavan, Wis.
Sequel's Guernsey Lily 28377 (Imp.)—Felix L. Hanlon to William J. Haines, Philadelphia, Pa.
Sequel's Jessie of A. D. F. 81416—Est. O. C. Barber to George W. Barrett & William Woodruff, Andover, N. Y.
Sequel's Pride of Cornville 107374—G. E. Foster to Mary L. Child, East Thetford, Vt.
Sequel's Queen Charlotte 28508 (Imp.)—Est. O. C. Barber to Alfred Morawetz, Milwaukee, Wis.
Serena of Pittsfield 40336—R. J. Palmer to G. H. Wood, Monroe, Mich.
Shamrock's Lilly's Beauty 106883—Henry M. Giddings to E. M. Leach, Wichita, Kans.
Sheldegren Lou 107371—James L. Lowd to Arthur D. Potter, Greenfield, Mass.
Show Me, Topsy's Rose 74352—A. C. Besserdich & E. W. Pfrang to E. W. Pfrang, Edgar, Wis.
Silver Star of Selma 102054—William Henriksen to Henry Jensen, Arkdale, Wis.
Sissy of Blair Place 107391—Giles E. Blair to C R. Freeman, Wadena, Minn.
Skeeter 65121—E. P. Greer to W. A. Barnes, Brinkhaven, Ohio.
Snowflake of the Prairie 98574—W. W. Marsh to Albert L. Hyzer, Storm Lake, Iowa.
Soso's Swan of Bleak Hill 87144—William D. Saunders to C. W. Jones, Fredericksburg, Va.
Spaulding's Dorothy Stranford 78486—Bitter Root Guernsey Breeders Association to Otto Behn, Stevensville, Mont.
Spaulding's Putnam Sequel 103987—Bitter Root Guernsey Breeders Association to J. V. Burnett, Stevensville, Mont.
Spaulding's Rosalie's Glen 91448—Bitter Root Guernsey Breeders Association to W. C. Angell, Stevensville, Mont.
Spot's Simplicity 73469—W. Lendall Ayres to Bitter Root Guernsey Breeders Association, Stevensville, Mont.
Spotswood Daisy's Belle of A. D. F. 80643—Est. O. C Barber to Marjorie Hompe, Grand Rapids, Mich.
Starline of Hillside View 83596—E. J. Brack to Luther Olsen, Elk Mound, Wis.
Star of Pleasant Lane 56483—Bernhard Behrens to Theo. Wilde, Thiensville, Wis.
Stella Linden 101576—Joseph H. Girdwood to Clement Chalker, Bancroft, Mich.
Sugar Babe's Jessie of Oak Grove 77691—J. M. Byers to R. A. Wilson, Rock Hill, S. C.
Summer Rose of Verdun 100623—E. L. Leppen to Baumann & Mylin, Stevens Point, Wis.
Sunshine's Dazzle of Sunny Slope 10719—L. E. Hardie to Paul T. Pfeifer, Dover, Minn.
Sunshine's Fair Lady 103930—C. H. Lininger to Fred T. Askay, Spooner, Wis.
Sunshine's Fair Lady 103930—Fred T. Askay to B. W. Sweatland, Spooner, Wis.
Susan C. Buckley 36672—Est. Irving W. Bates to Kenwood Farms, Inc., Shelburne, Vt.
Susan's Girl 75103—Est. Irving W. Bates to George W. St. Amant, Boston, Mass.
Swan's Pride 65013—William D. Saunders to M. H. Willis, Fredericksburg, Va.
Sweet Bernice 96581—F. E. Fox to Albert Dusel, Comstock, Wis.
Sweet Fac-simile of Mara Alva 74112 (Imp.)—Fred W. Floding to H. C. Cope & Son, Leetonia, Ohio.
Sydna Skylark 101184—O. R. Williams to Aplin & Benjamin, Waukesha, Wis.
Sydna Skylark 101184—Aplin & Benjamin to Robert Kickbush, Wausau, Wis.
Tahoma's Jennie of Ayersdale 95614—Bitter Root Guernsey Breeders Association to Mark D. Fitzgerald, Stevensville, Mont.
Talented 65416—Felix L. Hanlon to Franklin C. Read, Churchville, Pa.
Tappan's Varclin 89544—Est. C. H. Tappan to S. A. Ellis, Harwich, Mass.
Telma of Forest Lake Farms 76528—Turrell & Degnan to William J. Phalen, Birchardville, Pa.
Theda Bara of Anna Dean Farm 62880—Est. O. C. Barber to C. G. Wilderson, Leetonia, Ohio.
The Dudley Buttercup 93603—Edward Vaughn to E. R. McGrew, Springville, Iowa.
Thelma Jocylen 96123—O. R. Williams to Aplin & Benjamin, Waukesha, Wis.
Thelma Jocylen 96123—Aplin & Benjamin to Schneider Bros., Wausau, Wis.
Thelma of Ayersdale 95616—Bitter Root Guernsey Breeders Association to Stemman Bros., Stevensville, Mont.
Tilly's Choice 75104—Est. Irving W. Bates to George W. St. Amant, Boston, Mass.
Tilly's Gold Maid 24665—Est. Irving W. Bates to George W. St. Amant, Boston, Mass.
Tilly's Pet 39540—Est. Irving W. Bates to G. Marshall Allen, South Burlington, Vt.

Tilly's Sadie 98249—Est. Irving W. Bates to Ray R. Allen, South Hero, Vt.
Tilly's Sunrise 102979—Est. Irving W. Bates to T. Redfield Phillips, Montpelia, Vt.
Tilly's Sunset 70028—Est. Irving W. Bates to Hugh M. White,South Hero, Vt.
Tilly's Thekla 98250—Est. Irving W. Bates to George W. St. Amant, Boston, Mass.
Top o' the Morning of Anna Dean 56641—Est. O. C. Barber to Mrs. Annie E. Tilden, Delavan, Wis.
Topsy of Dunn County 103198—J. S. Govin to Pau Shearer, Rice Lake, Wis.
Trixie of Lyon 68198—Claudius B. Underhill to Edward G. Fuller, New Hudson, Mich.
Tryona Belle 94051—Est. Irving W. Bates to George W. St. Amant, Boston, Mass.
Tuxie of Mondamin 80123—Herbert T. Borden to John W. Little, Hanover, Pa.
Twinkling Lily 45117—Canterbury Shakers to C. A. Peabody, Outlook, Wash.
Tyrie of Meadow Brook Farm 93257—A. C. Ramseyer to D. D. Elliott, Wisacky, S. C.
Tyrie of Meadow Brook Farm 93257—D. D. Elliot to W. W. De Beaugrine, Warrenton, Ga.
Ultra Lady of Fairview 102788—John H. Wheat & Son to W. P. Parker, Moravia, N. Y.
Ultra Maid of Buena Vista Hill Farm 100606—J. K. White to John C. Haartz, Campton, N. H.
Ultra Rowena of Buena Vista Hill Farm 100608—J. K. White to John C. Haartz, Campton, N. H.
Ultra's Lady Lishman 97696—George McKerrow & Sons Co. to William M. Jones & Son, Waukesha, Wis., & George McKerrow & Sons Co., Pewaukee, Wis.
Upland's Mermaid 89604—Frank P. Frazier to Miss Ruth Twombly, Madison, N. J.
Valentine Honor 101525—Mrs. Calvin W. Hendrick to S. Davies Warfield, Monkton, Md.
Valupie's Blanche La Conda 98105—Clifford H Bassett to John Fort, Valley Falls, N. Y.
Vermont Rose 53906—Mark H. Moody to N. H. Kaiser, Greensboro, Vt.
Victorios's Clio of A. D. F. 83444—Est. O. C. Barber to A. L. Sheldon, Grand Rapids, Minn.
Victor's Ultra Algeria 90772—Allic S. Knudson to J. G. Breidenbach, Marshfield, Wis.
Victor's Ultra Dorothy 99756—Allic S. Knudson to S. A. Land, Shiocton, Wis.
Victor's Ultra Saraus 94852—Earl Knudson to August Regez, Hixton, Wis.
Victory Queen 88687—The Licking Creamery Co. to W. O. Moss, Chagrin Falls, Ohio.
Vine of Lickbrook 102425—F. R. Allen to H. W. Griswold, West Salem, Wis.
Vine of Lickbrook 102425—H. W. Griswold to Lonen Brown, Algona, Iowa.
Vinnie of Homestead Farm 107806—Elmer E. Bullers to W. H. Schuckers, Reynoldsville, Pa.
Viola of Cedar Lane Farm 55000—D. D. Koehler to A. C. Ramseyer, Smithville, Ohio.
Viola of Cedar Lane Farm 55000—A. C. Ramseyer A. C. Ramseyer to J. F. Douthitt, Dover, Ohio.
Viola of Rosemawr 107134—F. H. Miller & Son to J. W. Masters, Edison, Ohio.
Violet of Blair Place 107389—Giles E. Blair to B. L. Freeman, Wadena, Minn.
Vivian of Homedale Farm 46011—Ira E. Coon to Floyd J. Rupert, Spencerville, Ohio.
Vivian of Homedale Farm 46011—F. J. Rupert to A. C. Ramseyer, Smithville, Ohio.
Vivian of Homedale Farm 46011—A. C. Ramseyer to A. J. Shisler, Wooster, Ohio.
Von Don Lena 50178—Est. William T. Haines to M. S. Fuller, Winslow, Maine.
Willmette of Mara Alva 107392—John Shantz to A. C. Rzmseyer, Smithville, Ohio.
Winnie of Elm Tree 90659—John C. Chapman to C. R. Voorheis, Adams Basin, N. Y.
Winnisquam Hope 92993—Mark H. Moody to Mrs. Mark H. Moody, Waterbury, Vt.
Winnisquam Lesbia 75743—Mark H. Moody to D. H. Skinner, Waitsfield, Vt.
innisquam Theresa 104518—Mark H. Moody to D. H. Skinner, Waitsfield, Vt.
Winona Belle 49925—Est. Irving W. Bates to G. Marshall Allen, South Burlington, Vt.
Wolfram's Margery 34545—Walter Matthys to Albert Matthys, Barron, Wis.
Wrinkle of Pittsfield 40335—R. J. Palmer to G. H. Wood, Monroe, Mich.
Wyebrook Rose 69245 (Imp.)—C. L. A. Whitney to E. B. Cadwell, Saugerties, N. Y.
Wyona of Willow Brook 88664—A. C. Ramseyer to William Congdon, Baxter Springs, Kans.
Yeksa Queen of Elmwood 89981—C. D. Curtis to Curtis & Bolton, New Lisbon, Wis.
Yeksa's Glenwood Fantina 78460—J. S. & E. G. McQuinn to T. P. Bundy, New Castle, Ind.
Yeksa's Margaret 50702—George Lovejoy to N. E. Coolson, Dover, Minn.
Yeoman Beulah of Maple Row 107241—George H. Benn to Charles E. Morey, Poland, Maine.
Yeoman's Jean of Maple Row 170244—George H. Benn to Charles E. Morey, Poland, Maine.
Yeoman Pet of Maple Row 107245—George H. Benn to Charles E. Morey, Poland, Maine.
Yeoman's Beauty 86337—E. P. Creer to W. A. Barnes, Brinkhaven, Ohio.
Yeoman's Daisy of Maple Row 107248—George H. Benn to Charles E. Morey, Poland, Maine.
Yeoman's Fern of Maple Row 107246—George H. Benn to Charles E. Morey, Poland, Maine.
Yeoman's Gemina of Maple Row 99723—George H. Benn to Charles E. Morey, Poland, Maine.
Yeoman's Hayes Felois 24199—John H. Mackenzie to Irvine M. Creelman, Yuba City, Cal.
Yeoman's Laura's Calla 102406—William E. Yarnes to Octav Voget, Hubbard, Oregon.
Yeoman's Mary 107247—George H. Benn to Charles E. Morey, Poland, Maine.
Yeoman's Royal Pansy Blossom 103468—William E. Yarnes to Octav Voget, Hubbard, Oregon.
Zaro Bell of Canterbury 106714—Canterbury Shakers to R. N. West, Yakima, Wash.
Zaro Dallas 107316—Canterbury Shakers to F. A. Majewski, Yakima, Wash.
Zaro Quartz 106715—Canterbury Shakers to R. N. West, Yakima, Wash.
Zaro's Blossom 107315—Canterbury Shakers to Harold H. Blake, Concord, N. H.
Zaro's Diamond 107317—Canterbury Shakers to F. A. Majewski, Yakima, Wash.

FOR SALE

The Bullrushes May King 60711

Born May 13, 1919

Traces on sire's side to May Rose 2d through Barrington May King, King Bell and Imp. May Rose King. He is out of a 346.33 lb. class GG cow (record made at The Bullrushes) tracing to May Rose 2d through Primal, Pride of Place and Imp. May Rose King.

Herd Under Federal Supervision without a Reactor

For further particulars, address:

"THE BULLRUSHES"

Slaterville Springs, - New York

A SON OF IMP. PRINCE OF LA CROISEE 40950

FOR SALE

Together with several of his daughters

—AND—

Some Good Cows

Wish to sell my Guernseys as I can not be with them to give them the attention they should have

Sixteen Head Fourteen Females

COME AND SEE THEM

BILLY B. VAN Newport, N. H.

TROPHIES AND PRIZES

(*Continued from page 412*)

Entry

Progeny to compete for this Cup shall be duly entered in their respective classes or competition at the show at which the Cup is to be awarded; and a list of the progeny that it is proposed to show in competition for this Cup shall be presented in writing to the management of the exhibition not later than two hours prior to the judging of the class in which the Peer Cup is awarded.

Judges

This Cup shall be awarded by the judges selected for the Guernsey classes by the management of the exhibition at which the competition is to be held, unless other judges are designated by the Executive Committee of THE AMERICAN GUERNSEY CATTLE CLUB.

Protests

In case of protest arising out of this competition, the same shall be made in writing to the management of the exhibition within twenty-four hours after the award is made. Competitors, however, shall have the right of appeal from this decision to the Executive Committee of THE AMERICAN GUERNSEY CATTLE CLUB.

Management of Trophy

If at any time the Executive Committee of THE AMERICAN GUERNSEY CATTLE CLUB finds it desirable to alter any of the above requirements for the purpose of more carefully carrying out the spirit and intent of the donor, the right to do so is reserved. Such change, however, shall be made at least sixty days prior to the closing of the entries of any show at which this Cup is offered. It is the earnest desire of the donor of the trophy that the Cup be consistently awarded - the sires whose daughters are most perfect in conformation according to the highest ideal in symmetry and beauty of form.

Trophy for Premier Breeder

Pacific International Live Stock Exposition
Portland, Oregon ..... Nov. 13–20

Placques for Best Cow in Milk, Bred and Owned by Exhibitor

Southeastern Fair, Atlanta, Georgia (open competition) ..... Oct. 16–26

Placque for Students' Judging Team

Pacific International Live Stock Exposition, Portland, Oregon ..... Nov. 13–20

Cash Awards Will be Made at the Following Fairs and Shows

Pacific International Live Stock Exposition, Portland, Ore.	Nov. 13-20	750
Southeastern Fair, Atlanta, Ga.	Oct. 16-26	*500
South Carolina State Fair, Columbia	Oct. 25-29	†400
National Western Stock Show, Denver, Col.	Jan. 22-29 (1921)	100

Pacific International Exposition, $750

	1st	2d	3d	4th	5th	6th	7th	8th	9th	10th
Bull, 3 yrs. old & over	$7	$6	$5	$4	$4	$3	$3	$2	$2	$1
Bull 2 yrs. old & under 3	7	6	5	4	4	3	3	2	2	1
Bull 1 yr. old & under 2	7	6	5	4	4	3	3	2	2	1
Bull, Sr. Calf	7	6	5	4	4	3	3	2	2	1
Bull, Jr. Calf	7	6	5	4	4	3	3	2	2	1
Cow, 4 yrs. old & over	7	6	5	4	4	3	3	2	2	1
Cow 3 yrs. old & under 4	7	6	5	4	4	3	3	2	2	1
Heifer 2 yrs. & under 3	7	6	5	4	4	3	3	2	2	1
Heifer, Sr. Yearling	7	6	5	4	4	3	3	2	2	1
Heifer, Jr. Yearling	7	6	5	4	4	3	3	2	2	1
Heifer, Sr. Calf	7	6	5	4	4	3	3	2	2	1
Heifer, Jr. Calf	7	6	5	4	4	3	3	2	2	1
Exhibitor's Herd	7	6	5	4	4	3	3	2	2	1
Young Herd	7	6	5	4	4	3	3	2	2	1
Calf Herd	7	6	5	4	4	3	3	2	2	1
Produce of Cow	7	6	5	4	4	3	3	2	2	1
Get of Sire	7	6	5	4	4	3	3	2	2	1
Sr. Advanced Register Cow	9	7	6	5	4	3	3	3	2	1
Jr. Advanced Register Cow	9	7	6	5	4	3	3	2	2	1
Advanced Register Cow with 2 progeny	9	7	6	5	4	3	3	2	2	1

† $200 of this amount contributed by the South Carolina Guernsey Breeders' Association.

National Western Stock Show—$100

	1st	2d
Bull 3 years old or over	$8	$5
Cow 3 years old or over	8	5
Exhibitor's Herd	8	5
Young Herd	8	5
Calf Herd	8	5
Get of Sire	8	5
Produce of Dam	8	6
Best Cow with Advanced Register Record		9

South Carolina StateFair—$400†

	1st	2d	3d	4th
Bull 3 yrs. old or over	$7	$6	$6	$5
Bull 2 yrs. and under 3	7	6	6	5
Bull, Sr. Yearling	7	6	6	5
Bull, Jr. Yearling	7	6	6	5
Bull, Sr. Calf	6	5	5	4
Bull, Jr. Calf	6	5	5	4
Cow 3 yrs, and under 4	7	6	6	5
Heifer under 3 yrs.	7	6	6	5
Heifer, Sr. Yearling	7	6	6	5
Heifer, Jr. Yearling	7	6	6	5
Heifer, Sr. Calf	7	6	6	5
Heifer, Jr. Calf	7	6	6	5
Exhibitor's Herd	7	6	6	5
Breeder's Young Herd	7	6	6	5
Breeder's Calf Herd	7	6	6	5
Get of Sire	7	6	6	5
Produce of Cow	7	6	6	5

Southeastern Fair—$500*

	1st	2d	3d	4th	5th	6th
Bull 3 yrs. old or over	$6	$5	$5	$5	$5	$4
Bull 2 yrs. old and under 3	6	5	5	5	5	4
Bull, Sr. Yearling	6	5	5	5	5	4
Bull, Jr. Yearling	6	5	5	5	5	4
Bull, Sr. Calf	6	5	5	5	5	4
Bull, Jr. Calf	6	5	5	5	5	4
Cow 3 yrs. or over	6	5	5	5	5	4
Cow 2 yrs. and under 3	6	5	5	5	5	4
Heifer, Sr. Yearling	6	5	5	5	5	4
Heifer, Jr. Yearling	6	5	5	5	5	4
Heifer, Sr. Calf	6	5	5	5	5	4
Heifer, Jr. Calf	6	5	5	5	5	4
Aged Herd	7	6	5	5	5	
Young Herd	7	6	5	5	5	
Calf Herd	7	6	5	5	5	
Get of Sire	7	6	5	5	5	
Produce of Dam	7	6	5	5	5	

* $300 of this amount contributed by the Southeastern Guernsey Breeders' Association.

LANGWATER

The Following are the Figures of the Sale of Fifty-one Head at Auction, September 21st

GET OF LANGWATER WARRIOR 26509

FIFTY-ONE Head sold for $146,125—an AVERAGE of $2865.

TWENTY-SEVEN Head, where both sire and dam were bred at LANGWATER Farms, sold for $119,625—an AVERAGE of $4427.

ELEVEN Daughters of LANGWATER WARRIOR 26509 sold for $70825—an AVERAGE of $6438.

SIXTEEN Animals, get of LANGWATER WARRIOR 26509, including one three year old bull, one yearling bull, and three bull calves, sold for $88525—an AVERAGE of $5532.

SEVEN Animals sired by LANGWATER bulls out of imported cows sold for $11125—an AVERAGE of $1589.

SEVENTEEN Imported Animals, in calf to LANGWATER bulls, sold for $15475—an AVERAGE of $910.

GUERNSEYS

IN ADDITION TO THIS, LANGWATER STEADFAST 31672, sire LANGWATER ROYAL MASTER, dam LANGWATER DAIRYMAID, sold at private sale for $25,000.

This price is not included in the above averages.

Including this price in the average of the twenty-eight animals sired by LANGWATER bulls and out of LANGWATER cows, it would make the average for the home bred animals $5161.

GET OF LANGWATER STEADFAST 31672

LANGWATER GUERNSEYS breed true to type and set the fashion for the breed.

WE HAVE SEVERAL PROMISING BULL CALVES FOR SALE and there will be an opportunity to purchase others during the coming year.

NO MORE FEMALES are for sale until they are offered again at public auction.

FOR PRICES AND PARTICULARS ADDRESS

LANGWATER FARMS NORTH EASTON MASSACHUSETTS

The Cheapest Feed You Can Buy

Which is the feed for you to use?

The feed for which you pay the least money?

Or the feed which produces biggest profits?

Figure it out for yourself. You may save three or four cents on a cow's feed with a low price ration.

Or you may get one, two, or three quarts more milk with Larro.

Which pays best?

Write us for names of successful dairymen in your neighborhood who use Larro because it's the cheapest feed they can buy—the feed for biggest profits.

The Larrowe Milling Company
Larrowe Bldg., Detroit, Mich.

Larro-feed

MANY IMITATIONS PROVE ITS SUPERIORITY

(1)

"You Get More Milk or Your Money Back"

Breeders' List

Your name may be listed here by states for one year by sending us $5.00. This also entitles you to a year's subscription to the Guernsey Breeders' Journal. If you are already a subscriber to the Journal an adjustment will be made.

California

Brant, D. O., Elliott-Brant Rancho, Owensmouth, Los Angeles County
Dupee, W. H., Edgemoor Farm, Santee
Frey, E. R., Byron
Wilder, G. W., Hollow-Hill Farm, Colton

Georgia

Rawlings, William, Fern Crest Dairy, Sandersville

Kansas

Holmes, C. F., Overland Guernsey Farm, Overland Park
Krueger, R. C., Burlington
Marley, J. W., Oswego

Maine

Hillside Farm, Greenville

Massachusetts

Linda Vista Farm, Holliston
Shaw, Robert Gould, 2d, Newton Center

Michigan

Briarbank Farm, W. T. Barbour, Prop., Birmingham.
Chalmers, John C., 1224 Olivia Ave., Ann Arbor
Peaceful Vista Farm, R. 3, Redford

Minnesota

Red River Valley Guernsey Breeders' Association, Halstad

New Jersey

Barry, H. R., Far Hills
DeMott, William, Madison
Hope, J. L., Florham Farms, Madison
Murtagh, Hugh H., Hopewell
Upton Pyne Farm, Bernardsville

New Mexico

Taylor, J. W., R. 1, Las Cruces

New York

Buckley, Albert G., Valley Falls
Downs, E. R., R. No. 9, Fulton
Hall, Wm. B., Clinton Corners
Hunter, J. H., Valley Falls
Lamont, H. S., Cobleskill
Moore, Claude, Tivoli
Ryan, M. A., Batavia
Walter, E. A., New York City
Weaver, Leslie, Rhinebeck
Webb Farms, Clinton Corners
Wilbur, Chas. E. & Son, Greenwich

Ohio

Avalon Farm, E. C. Peck, Propr., Macedonia
Baker, E. H., Gates Mills
Geauga County Breeders' Association, The, Chardon
Ruedi, John C., Ravenna, R. F. D. 5. Box 24
Schaffer, Forest S., Van Wert, R. 6
Shantz, John R., R. 2, Morral
Steiner, Ivan, Wooster, R. 2.
Wilderson, C. G., Leetonia

Oklahoma

Primrose Farm, Mort Woods, Propr., Ardmore

Oregon

Coffin, F. A., Lencoff Farm, R. 3, Albany

Pennsylvania

Chandler, N. B., Unionville
Hayden. C. A., Monongahela
Maule, Edwin B., Coatesville
Wilsman & Tone, Canonsburg

Vermont

Phillips Farm, Montpelier
Stowe Farm, West Brattleboro

Virginia

Virginia Guernsey Farm, John R. Dickey & Son, Bristol

Wisconsin

Haviem Farm, Emory C. Meltz, Prop., Appleton.
Halcyon Heights Farm, H. R. Vergeront, Viroqua
Tuscola Farm, Cashton
Winnebago County Guernsey Breeders' Asso., Waukau

Breeders' Exchange

The rates for advertising in this department—with no display—are 7 cents a word flat. Each word, number and initial counts a word. Terms cash with order. No advertisement of less than 10 words accepted.

A FEW Registered Guernseys for sale. Brabant Farm, Kingston, N. Y.

FOR SALE. Three Guernsey Bull calves, sired by Langwater Music's Dimple King out of dams on test, one out of granddaughter of King of the May, $60 up. A. J. Fell, Lansdale, Pa.

FOR SALE A few choice registered Guernsey cows, guaranteed safely in calf. They have had healthy living calves within last six months. Herd under state federal supervision, having passed one clean test. Tuscola Farms, Westby, Wis.

FOR SALE. Grade Guernseys. 32 cows and heifers; 18 giving milk, 9 due to freshen before Dec. 1. Also 4 Registered bull calves, from 4 to 6 months old. Our herd bull was sired by Langwater Peerless and out of a 600-lb. cow. Chas. E. Wilbur & Son, Greenwich, N. Y.

FOR SALE. Registered Guernsey Calves at bargain prices. 10 Bred Heifers; 6 Bull Calves (2 ready for service.) Stockdale Farms, Hynicka Bros., Lebanon, Pa.

FOR SALE. Registered Bull, 30 months old. For information, Joseph Eichen, Alexander, N. Y.

LOOK them over—our Guernseys. Stowe Farm, West Brattleboro, Vt.

WANTED at once, herdsman to care for Guernseys on A. R. Test. Sugar River Stock Farm, Allie S. Knudson, Prop., Brodhead, Wis.

WANTED--A HERDSMAN

A single man, capable of caring for registered Guernsey cattle; a small herd not over 20 in number. One with experience in feeding, calf raising, milking and general care of barn and quarters for the herd. Salary not as important as the right man. A man who loves cattle and such a job only need apply. A good opportunity for growth and advacement if successful. Product is all sold. Answer to Cattle Club, giving references, etc. Box NDS.

ROY C. BUZZELL Auctioneer

As I have been a breeder of Guernseys for several years, I know and love them, and I long to sell them at your next sale. I will give you the best of service and satisfaction.

Write or wire for dates.

STANLEY WISCONSIN

EOR SALE–TWO SERVICEABLE BULLS

1. Lily's Joker of Riverview 62815. Sire, Queen's Monogram 40605. Dam, Joker's Lily 59326 A. R. 6926. 577.9 lbs. B. F. Class F.
2. Irma's Joker of Riverside 61221. Sire, Joker of Riveride 21447 A. R. (6 daughters average 520 lbs. B. F. under 3½ years.) Dam, Irma of Riverside 35882 A. R. 5959. 614.8 lbs. B. F. Class A.

Choice of Above $400

An aged herd bull, Joker of Riverside 21447 A. R., 6 daughters average 520 lbs. B. F., under 3½ years.
Also a few choice females with good records.

RIVERSIDE GUERNSEY FARM

S. A. Merriman, Owner, Fort Atkinson, Wis.

FOR SALE

Splendid Registered Guernsey Bull Calves from Advanced Registered Stock

ROLLWOOD FARM Guilford, Conn.

MEMBERS of the Ohio Guernsey Breeders' Associaion own more than 2,000 registered females. Also some of the finest bulls of the breed. Think of the progeny that results every year. Write for sale list of males and females.

Ohio Guernsey Breeders' Association
Sylvania, Ohio Box 602

BOHART'S GUERNSEYS

are on official test for the Advanced Register, and will all qualify in the double letter classes.
Herd sires: Prince Fern of Old Orchard, dam 513 pounds fat. Estrella's Major 24625. Look him up.

W. O. BOHART Bozeman, Mont.

GUERNSEY BULL 46667

ROCONO OF ROLLWOOD FARM

Born May 18, 1917. Traces to a famous ancestry. Come and see him or make us your offer for immediate purchase. Satisfaction guaranteed.

The Farm on Carrington Hill, Bethany, Conn.

FOR SALE

BAYBERRY BARRIER 45697

A superb Guernsey bull, 3 years old. Son of Langwater Warrior and Missy of the Glen II. 32581. A grandson of King of the May. Cousin of Langwater Steadfast recently sold for $25,000. Color: fawn and white. In excellent condition. Apply

John H. Kemph, Bayberry Farm, Bristol, R. I.

There's Just One 100% Efficient CREAM SEPARATOR

And That's The

DE LAVAL

For Forty Years

The World's Standard

There may be a half-dozen plows, wagons, tractors, autos or other farm equipment to choose between, but no would-be imitator or utilizer of expired De Laval patents has yet produced a cream separator comparable with the De Laval.

First in the beginning, De Laval machines have led in every step of cream separator improvement and development. Every year has presented some new feature or betterment, and the 1920 machines are still better than they have ever been before.

If you haven't seen or tried a new 1920 De Laval machine, any local agent will be glad to afford you the opportunity to do so.

If you don't know the nearest De Laval local agent simply address the nearest main office, as below.

THE DE LAVAL SEPARATOR CO.

165 Broadway NEW YORK — 29 East Madison Street CHICAGO — 61 Beal Street SAN FRANCISCO

50,000 Branches and Agencies the World Over

GUERNSEY SERVICE–Typewritten Pedigrees

I specialize in 14 ancestor typewritten pedigrees, 8½ x 14 inches in size, arranged for Herd Register use, and punched to fit our herd register covers. Neatly typed in two colors. Price, per pedigree, 75c. Extra copies, 15c. each. Herd register covers, cloth, $3.00.

5 generation, 30 ancestor pedigrees, $1.50 each. Extra copies, 25c. each.

Mimeographed pedigrees. One color, 14 ancestor, 25 copies for $3.00. 100 copies, $3.50. Mimeographing is the cheapest and quickest way of getting out pedigrees in quantities. Send order direct to

W. A. FREEHOFF Waukesha, Wis.

FOR SALE

Young Bull, fawn and white; light nose. Born Jan. 2, 1919. Ready for light service.

PRICE $200

JAMES G. THORESON

Fingal - - North Dakota

University Wisconsin B. S. Degree in Agriculture — Graduate Auctioneer

IRA D. JONES
AUCTIONEER

WALES Waukesha Co — Wisconsin

Creamland Guernsey Farm
OFFERS

Five Registered Bulls, one year old, fine individuals of good breeding. Some of their dams are now on test making good records. Send for list. Farmers' prices.

R. R. Schwartz, Troy Center, Wis.

Quality Printing — **Low Prices**

"Get Acquainted" Offer: 200 higrade white bond letterheads and 200 envelopes to match, printed to your copy and illustrated with cut of Guernsey cattle, all for $4.00, prepaid. Get our price list for quantities.

Brinckerhoff Press New Canaan, Conn.

FOR SALE

A FEW VERY CHOICE CALVES

Out of Registered and Advanced Register Stock

Farms about fifteen and eighteen miles from Philadelphia on the Reading Railroad

FOREST HILL FARM, Penllyn, Pa. — WARRISTON FARM, Fort Washington, Pa.

CHARLES E. & C. JARED INGERSOLL, 1112 Liberty Bldg., Philadelphia, Pa.

TIMBERED LAND

320 acres for sale at less than timber is worth

WILL TRADE
PART OR ALL FOR GUERNSEYS

E. LeRoy Brown Marion, Mich.

Have You Sent in your Subscription for the Journal?

You Have Dollars Invested

In your Live Stock. Be careful of them. The living stock is paying the interrest on your money. Dead animals mean loss.
Live Stock die from disease, are killed by lightning and other causes.
Could you stand the money loss it would mean to lose one or more of your animals?
A Live Stock policy will protect you. It will assure you prompt payment for loss.

WE WRITE LIVE STOCK POLICIES

E. A. BISHOP

Peterboro N. H.

F. W. ANDREWS & SON
Auctioneers

Men who know and can sell Guernseys

New Philadelphia Ohio

TO AVOID INBREERING

I will sell or exchange my herd bull, Rex of Bonny Lea 53644, combining the blood of Golden Secret, Spotswood Daisy Pearl, Clara's Sequel and Lynchmere Marie, 854.80 lbs. of fat.

ALFRED ANDERSON, Holton, Mich.

High Grade Guernseys

25 springing cows; 17 two year olds; 15 yearlings. All marked like pure breds. Also a few head of Registered Guernseys.

OAKLAND GUERNSEY FARM
Mukwonago, Wisconsin

Woodend Farm Guernseys

Bulls of serviceable age; also bull calves sired by May Rose Secret of Pencoyd 27844 and out of A. R. dams.

E. E. LePelley, Supt. Guernseys
Mound, Minnesota

KING SEGIS PATENT LOCK
Ear Tags
Bull Staffs
Bull Rings
Description and prices sent on application. Millions of these have been sold without adverse criticism. Thousands of these bull staffs are used by the largest of all breeds of cattle.

E. A. MOYER, Inc Syracuse, N. Y.

LOUDEN
WATER BOWLS
Save All the Labor

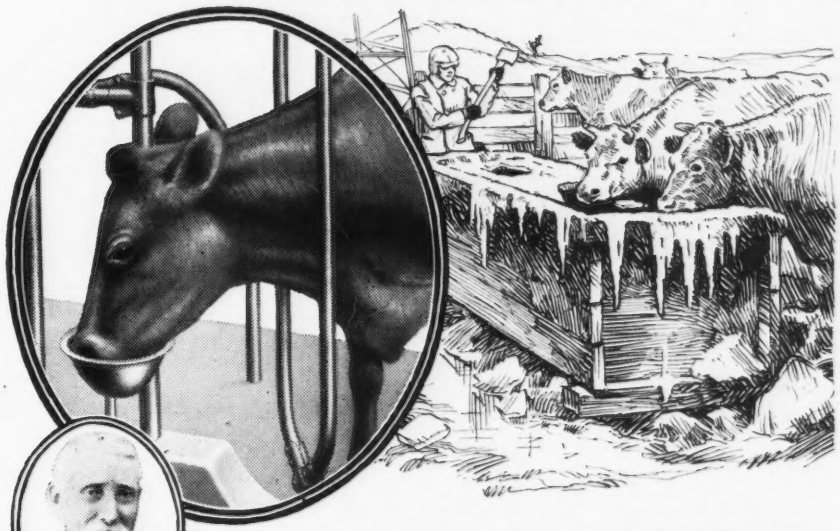

WM. LOUDEN
Over 53 years inventor of Modern Barn Equipment

Increase Milk Yield 25%

PART of the slump in milk production during winter is caused by cows not drinking enough water. A cow needs 4½ gallons of water for each gallon of milk produced. No cow drinks enough when watered only once or twice a day.

With Louden Automatic Water Bowls, cows drink frequently—get all they want, day or night. The result is a big increase in milk yield that more than pays for the water bowls in a single season. Any farmer can install them in any barn. They are easily cleaned. Cannot get out of order.

Frank W. Morrison, prominent Massachusetts dairyman, writes us that his cows gave 40% more milk after Louden Water Bowls had been installed.

Louden Bowls *save all the labor* of watering—give cows water of right temperature—eliminate expense and trouble of heating water in winter.

Write for 224-Page Catalog

Tells all about Louden Water Bowls and other labor-saving, profit-making barn equipment—stalls and stanchions, animal pens, litter and feed carriers, manger divisions, barn and garage door hangers, hay unloading tools, power hoists, cupolas, ventilators—"*Everything for the Barn.*"

If you expect to build or remodel a barn write for Louden Barn Plans, a 112-page book devoted entirely to barn building. Our barn building experts will give you plans and suggestions to meet your needs. No charge or obligation.

The Louden Machinery Co.
7321 Court Street Fairfield, Iowa

THE LOUDEN MACHINERY CO.
7321 Court Street, Fairfield, Iowa
Please send, postpaid, without charge or obligation, the books checked below:
.....Louden Barn Plans
.....Louden Illustrated Catalog
I expect to build (remodel) a barn about (date).....for.....cows.....horses.
Am interested in:.....Stalls.....Stanchions.....Carriers.....Water Bowls.....
.....Animal Pens.....Hay Tools.
Name.....
Post Office.....State.....

GUERNSEY PEDIGREES

TYPEWRITTEN PEDIGREES PRINTED PEDIGREES AND SALE CATALOGS

Would it not pay you to have 100 or more printed pedigrees of that bull or heifer calf which you have for sale?

We can furnish them in one or two colors fully extended, accurately and neatly gotten up and promptly issued.

Send for samples and price list.

Remember our typewritten pedigrees at:

$1.00 each for 4 generations
$1.75 each for 5 generations
$3.50 each for 6 generations

INQUIRIES AND ORDERS PROMPTLY HANDLED.

Ithaca Sales & Pedigree Company Ithaca N. Y.

ROUGHWOOD GUERNSEYS

HERD SIRES

DON BERNARDO OF LINDA VISTA 20617

Carries 25% of the blood of May Rose 2d. His 8 nearest dams averaged 684.25 lbs. fat on official test. His first daughter to complete test made 555 lbs. fat in class F.

DEMONSTRATOR OF ROUGHWOOD 23133

Has three daughters with records, one a Roll of Honor Heifer in Class FF. His sire is Langwater Demonstrator with 27 daughters in the Advanced Register

Our heifers are being placed on test to make Double Letter Records, as they freshen. We milk twice a day, the cows are all in stanchions and we feed moderately. Our records represent the production of our Guernseys under normal conditions

Sons of above Bulls for sale at reasonable prices

GEORGE N. BARRIE — Chestnut Hill, Mass.

The Mixter Farm

For Sale at Reasonable Rates

Bull Calves of outstanding merit and conformation. Sired by LANGWATER FISHERMAN and LANGWATER COLLEGE KING

J. S. CLARK, Supt.

Hardwick - - Massachusetts

WE HAVE

A BULL

COMING TWO YEARS OLD

Sired by a Grandson of King of the May

Out of a cow of splendid type and BACKED BY LARGE RECORDS

An exceptional individual. Fit to head the choicest herd. Write for particulars. Price Right

Fillmore Farm

C. H. JONES, Prop. — WELLESLEY FARMS MASS.

LILYDALE FARM

HEAD OF OUR HERD

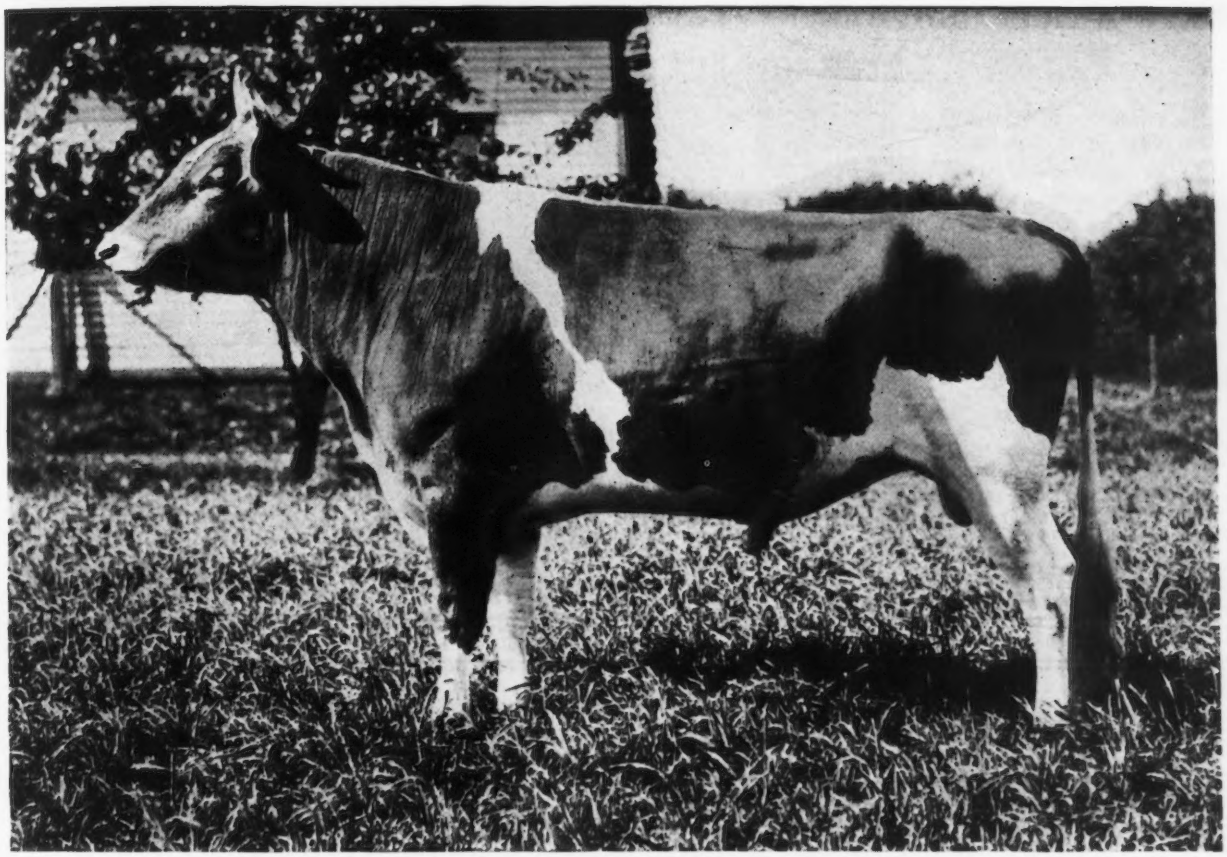

GOLD RAIDER 41679

Sire—FLORHAM MOSS RAIDER 30517 Dam—GOLDEN LASSIE OF PAXTANG 24696

NOTE This selection from our foundation herd, pronounced by experts to be one of the finest herds in the country

ULTRA ROSE 58909
Sire—Ne Plus Ultra 15265
Dam—Preeminents' Rose 28068

QUEEN ELIZABETH OF LINDA VISTA 62152
Sire—Jethro's May King of Linda Vista 14591
Dam—Pride of Castle Haven 25981

IMP. FLORINA II OF LA PALOTTERIE 13716 P. S.
Sire—Governor of the Chene 1297 P. S., A. R.
Champion A. R. sire of the breed
Dam—Florina 3559 F. S.

PEGGY OF THORNLIEBANK 57298 A. R. 5904
First Prize Glen Spey Fair 1915
Sire—Roy of Thornliebank 27533
Dam—Imp. Le Pelley's Maggie IV. 50430 A.R. 4404

GUERNSEY FANS ALWAYS WELCOME

JOHN McCORMACK
Proprietor

PHONE STAMFORD 2598

Address communications to
R. McWHIRTER, Superintendent
Lilydale Farm Noroton, Conn.

LOCUST GROVE FARM

Having sold Polly's bull calf previously advertised in the Journal, we are offering another handsome youngster just as richly bred, and a perfect individual.

IMP. POLLY III. OF THE DUVAUX 39654

LOCUST GROVE FARM **A. A. Gillette, Owner** **LIMA, NEW YORK**

BREIDABLIK FARM

ACCREDITED HERD

SR. HERD SIRE:

Brookmead's Taurus of Breidablik 47887

JR. HERD SIRE:

Langwater Poilu 52117

The splendid heifers by Brookmead's Taurus of Breidablik are being bred to this Junior Herd Sire, out of Langwater French Lady sired by Langwater Warrior.

Among bull calves we have for sale, sired by our Senior Herd Sire are:
Breidablik Aimable 60132, born February 10, 1919. Out of Aimable Snowdrop of Oak Ridge 50932 with record of 419.41 lbs. butter fat. Class D.

Breidablik May King 60133, born February 13, 1919. Out of Lucinda May King 62221. First Prize at Delaware State Fair, 1919.

Breidablik Successor 60797, born May 15, 1919. Out of Imp. Beauty III. du Douvre 34254 with a record of 768.54 lbs. B. F. Class A.

Full particulars given upon application

H. J. KREBS, Owner **H. L. LeBARON, Mgr.**

P. O. BOX 950

Wilmington, Delaware

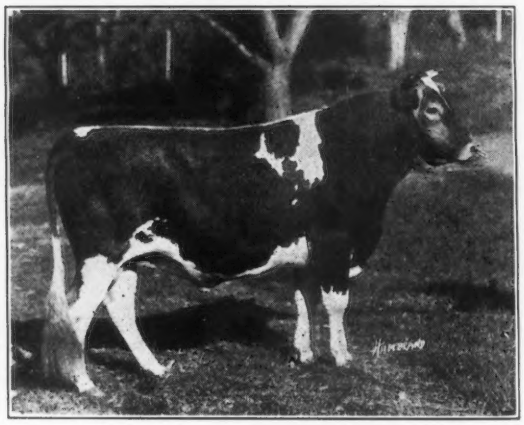

LANGWATER RENOWN

Green Meadow Farm is Now Offering a Yearling Son of Langwater Renown 39636.

Dam Imp. Viola of the Isle 35247. She has just finished her test with 16510.9 milk and 717.79 fat.

He is fawn and white, clear nose, and an extra fine individual. We also have the first prize senior bull calf and the second prize junior at Springfield Exposition; these young bulls are out of daughters of Pencoyd's Golden Secret 16550.

For Price, Pedigree and all Particulars
Address

WALTER JAUNCEY Manager
GREEN MEADOW FARM
Williamstown Massachusetts

LONE PINE FARM

ANGUS **Barron County** **WISCONSIN**

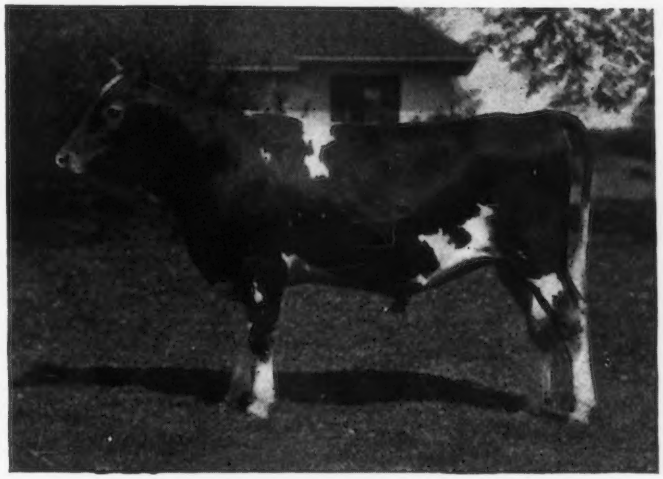

SIRE

Langwater Hayes Rosie's King of the May 16723. Ten Advanced Register Daughters average 590.94 lbs. fat at average age of 2 years 10 months.

DAM

Lady's Hope of Maple Hill 44843 (A. R. 5700). 15,126.40 lbs. milk, 776.63 lbs. fat (7th cow in Class D.) Now on retest in class A. She is a daughter of May King's Vrangue of Ingleside 15430.

LONE PINE AGITATOR 56691

Agitator is being bred to all our best females, including the Gerar Pearl Cows, and the Langwater Cows and their daughters
We have for sale several bull calves of excellent breeding

Address Correspondence to

HENRY L. STOUT **503 McCormick Building** **CHICAGO, ILL.**

Oakhurst Farm

OFFERS

CHOICE GUERNSEY FEMALES

Young Cows With Records
Bred Heifers With A. R. Dams

Breeding and Conformation will satisfy most critical

Look Them Over Before Purchasing

OAKHURST FARM
Millerton, N. Y.

FAIRYDALE FARM

Fairydale Farms Guernsey Herd comprises 43 head of foundation females selected from what was formerly the Caribou Farms herd of Twig, Minn. Fairydale Farms is carrying on the constructive breeding plans that were in progress at Caribou. Herd sires are Jokastus, a son of Golden Secret; Bedalbert, a son of Beda's May King; and a new herd sire,

Langwater Archer

He is a son of Langwater Warrior and out of Langwater Diva 68789, now on test and making an excellent record. She is a daughter of Itchen Daisy 3d and carries 37% of her blood and 20% of the blood of May Rose 2d.

A few young bulls for sale

FAIRYDALE FARM, Pawling, N. Y.

FOLLY FARM GUERNSEYS

Libertyville, Ill.---35 Miles North of Chicago

Economical Production Proper Blood Lines Correct Type

WE OFFER FOR SALE THE YOUNG BULL

FOLLY REX 59394

Dropped April 2, 1919 **Price $250.00 f. o. b.**

SIRE: Allenwood King Regent 23641 A. R. Six A. R. daughters with others on test. His three nearest dams average over 822 lbs. fat. He traces to Governor of the Chene 1297 P. S. three times in four generations.

DAM: Imp. Mabel of Sarnia 35609 A. R. 8013.1 lbs. milk; 365.18 fat. She is the dam of Folly Daisy 66497 A. R. 8878.5 milk; 416.89 fat in Class G. also of Folly Princess 59287 now on test in Class B., in 183 days has 6177.5 milk; 274.16 fat.

This bull is light fawn color with one third white. Clear nose and level top line

A good husky bull of show quality ready for service

Correspondence and Inspection Invited

R. H. Donnelley, Prop. **Address E. S. Warren, Mgr.**

Federal Accredited Herd for Second Consecutive Year

Cows on Official Test At All Times

Person Stock Farm

offers the following

YOUNG BULLS

TWO SONS OF

May Rose Golden Secret

ONE SON OF

Rex of Minot

TWO GRANDSONS OF

Don Diavolo of Linda Vista

All from MAY ROSE DAMS

They are good ones

SEND FOR LIST

E. S. PERSON

Union National Bank **MINOT, N. D.**

SHADYSIDE

STOCK FARM

Harmonsburg, Pa.

J. W RICE **J. CHISHOLM**

HILL GIRT FARM

Cossart, Pa.

PICARDY—AT 2 YEARS

Senior Herd Bull

JESSE OF OAK HILL 30519

Sire—Langwater Harvester 20516

Dam—Lavinia of Oak Hill 36400

Ju ior Herd Bull

PICARDY 53127

Sire—Ne Plus Ultra 15265

Dam—Imp. Princess of Quesnard II. 66095.

The herd though small is of high grade, and includes a number of prize winners and animals with Advanced Register records. There are usually on hand for sale bull calves out of Advanced Register cows; occasionally a few heifers. The herd bulls have the best breeding back of them, and until there has been time to officially test their daughters, prices on their progeny necessarily will be low.

Full Particulars cheerfully furnished on application

H. G. HASKELL, Owner

GUERNSEYS BOUGHT AND SOLD

I have a son of Itchen Daisy's May King of Langwater, his dam by Son of Ne Plus Ultra.

I have parties ready to buy entire herds.

I know of a few High Class bulls for sale.

I have party wanting to exchange for large herd of Guernsey cattle, 640 acres, located on railroad and water, 3½ miles to county seat, good productive soil suitable for growing corn, grain, peanuts, velvet beans, sweet potatoes, vegetables, fruit and sugarcane, large herds of hogs and beef cattle. It will bear investigation.

ALFRED I. STUBBS

94 Genesee St., Auburn, N. Y. Phone 890

SUBURBAN FARM GUERNSEYS

PHEBE D. OF MAPLELAWN

In her 20th year, now on test. Making over 44 lbs. fat per month
During her 16th year made 522.98 lbs. fat

FOR SALE—HER BULL CALF, Born Nov. 17, 1919.
Sired by Preakness Warrior

Send for Sales List of Bull and Heifer Calves; also Bred Cows

JAMES H. SEAMAN GLENS FALLS, N. Y.

Herd Bull

LANGWATER KNIGHT 46830

Double Grandson of King of the May

Sire—Langwater Warrior 26509 A. R.
A grandson of ITCHEN DAISY III
Sire—Imp. King of the May 9001 A. R.
A son of ITCHEN DAISY III
Dam—Imp. Langwater Lily 26696 A. R. 1409
A daughter of Golden Secret 12599 A. R.
Dam—Langwater Generous 41599 A. R. 4353
11834.8 lbs. milk; 588.33 lbs. fat, class F.
A granddaughter of ITCHEN DAISY III.
Sire—Imp. King of the May 9001 A. R.
A son of ITCHEN DAISY III
Dam—Florham Pride 20153 A. R. 932
A daughter of May Rose King 8336 A. R.
Knight carries 20 11-16 of the blood of MAY ROSE II

Our Bulls Should Inherit PRODUCTION—

They Have TYPE

Federal Accredited Herd—No. 1530

WYEBROOK FARM
GUERNSEYS

Address correspondence to

WYEBROOK FARM

Loudounville, N. Y.

Telephone Main 709 Albany, N. Y.

Notice the similarity of blood in our Herd Bulls

LANGWATER DAIRYMAID A. R. 1460

16949.2 lbs. Milk; 812.66 lbs. fat, class A
"The best cow that the May Rose-Dolly Bloom line has produced

Herd Bull

WYEBROOK SUPREME 58407

A son of Langwater Dairymaid

Sire—Ne Plus Ultra of Wyebrook 40129
Sire—Ne Plus Ultra IV. 29328 A. R.
A grandson of ITCHEN DAISY III.
Dam—Imp. Rosie V. of the Bourg de Bas A. R. 2802; 14065.1 lbs. milk; 755.62 lbs. fat, 3½ yrs. old. A GG granddaughter of Golden Secret.
Dam—Langwater Dairymaid 26377 A. R. 1460
16949.2 lbs. milk; 812.66 lbs. fat.
A daughter of ITCHEN DAISY III.
Sire—Jethro Bass 11366 A. R.
A son of King of the May
Dam——ITCHEN DAISY III. A. R.100
13635.8 lbs. milk; 714.10 lbs. fat. Class B.
Supreme carries 39 1-6 of the blood of ITCHEN DAISY III.

Our Cows should transmit TYPE—*They Have PRODUCTION*

We have never had a reactor on the farm

Shorewood Farm

"Where are the COWS that are worthy to be the DAMS of our HERD SIRES?"

We submit the list below for your careful consideration.

They combine to a wonderful degree the desirous qualities

SIZE TYPE PERSISTENT PRODUCTION

	MILK	FAT	CLASS
Pearl's Dot	9820.8	531.66	GG
	11696.5	612.29	EE
	14644.1	753.12	C
Pearl of Pomeroy	12114.0	618.65	E
	11798.9	583.67	AA
	15804.7	777.08	AA
Ma Chere Procris	10204.8	488.90	G
	14600.2	684.83	E
	5887.8	268.66	in 88 days
Sequel's Deanie	11132.8	509.69	GG
	11643.0	637 64	D
Moss Rose XI. of the Barras	1087.9	49.17	in 21 days

We offer future herd sires out of the above cows all sired by the three times Nat'l Grand Champion

LADYSMITH'S CHERUB A. R.

BREED THE BEST—IT PAYS

Shorewood Farm Crystal Bay, Minn.

D. D. Tenney, Owner C. S. Holgren, Mgr.

DAIRYLAND FARM

Storm Lake, Iowa

VELMA OF MAPLEDELL 63841

1st Prize National Dairy Show, 1919. Herd Headed by Plato of Four Pine 43396. We emphasize Form with Production. Our show herd will be exhibited at the leading fairs of the middle west again this year. We invite you to visit our exhibit and get our descriptive list of animals for sale.

We are offering a few young bulls and heifers for sale at this time

For Further Information Address

ALBERT HYZER, Manager STORM LAKE, IOWA

Shuttlewick Farms

-:- OFFER FOR SALE -:-

Daphne's Crusader of Shuttlewick 53595

NOW ONE YEAR AND NINE MONTHS OF AGE

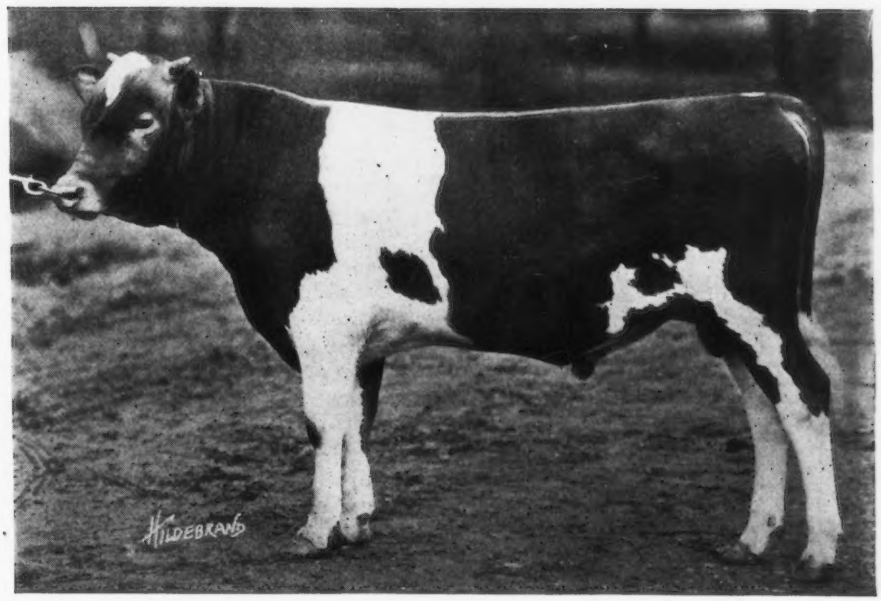

ABOVE PHOTOGRAPH TAKEN AT EIGHT MONTHS

Crusader is a grandson of Don Diavolo of Linda Vista 23565, who sold for $10,000, the then top price for a Guernsey Bull. His fourteen nearest sires are in the Advanced Registry and his ten nearest tested dams average *725.12* lbs. of fat. He traces once to Golden Secret, four times to Imp. King of the May, three times to Imp. Hayes Rosie and three times to Dolly Bloom.

Myron A. Wick, Owner
232 E. 131st Street
CLEVELAND, OHIO

F. O. Millington, Supt.
Shuttlewick Farms
CHAGRIN FALLS, OHIO

Thank You, Mr. Earl—We'll Tell Other Dairies

HERE is a reproduction of a letter received by us from W. H. Earl, Mgr. of Amsterdam Dairy, Schenectady, N. Y., and, as Mr. Earl states, it is typical of letters sent to us right along—proving up from the dairyman's standpoint the wonderful performance of the Sharples Emulsifier.

"The Sharples Separator Co.
West Chester, Pa.

Gentlemen:

This no doubt is only one of the many letters you receive in regard to the wonderful success of your machines. But we feel we owe you a letter of congratulation for the success we are having from the No. 40 Combination Separator and Clarifier we purchased of you two years ago. This machine has been in operation daily during this period. The expense on this machine to date for oil and repairs has been: Oil, $4.00, repairs $0.90. This, you see, is only a trifle over 1/2 cent per day for both oil and repairs. We had your mechanic, M. G. Irey, who is here at this time installing our new 100 gal. Emulsifier, examine this machine which he reports in perfect condition. We wish to also state we are pleased with our Emulsifier and feel we have just completed a great installation.

Amsterdam Dairy,
W. H. Earl, Mgr."

If you knew what the Sharples process would do right in your own plant, with your own problems, you would hustle about installing the equipment. The Sharples process will enable you to handle your cream without clogging in top of bottle—clarifies the cream—insures a smooth product — protects against any separation in the bottle no matter how long it stands—keeps better—ships better. As a standardizer the Sharples has no equal.

Let us send a representative to talk about the Sharples process and the many interesting angles you ought to know about.

The Sharples Separator Co.
West Chester, Pa.

Branches:
Chicago San Francisco Toronto

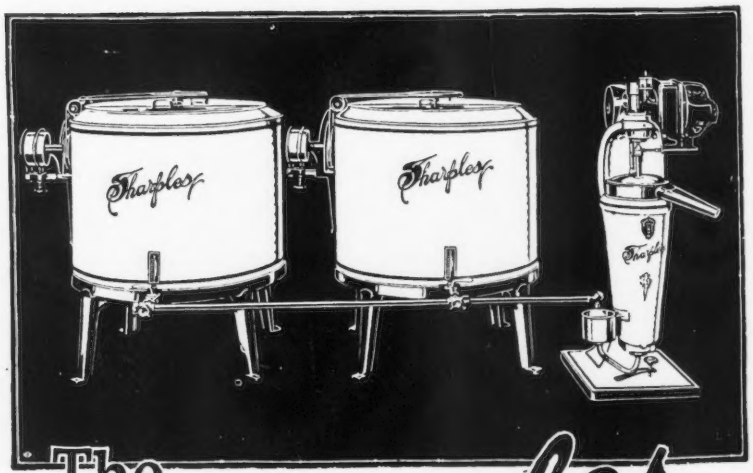

The Sharples Emulsifier

P 146

CRITICISM

Has its value when *justly* applied to *Breeding Operations*

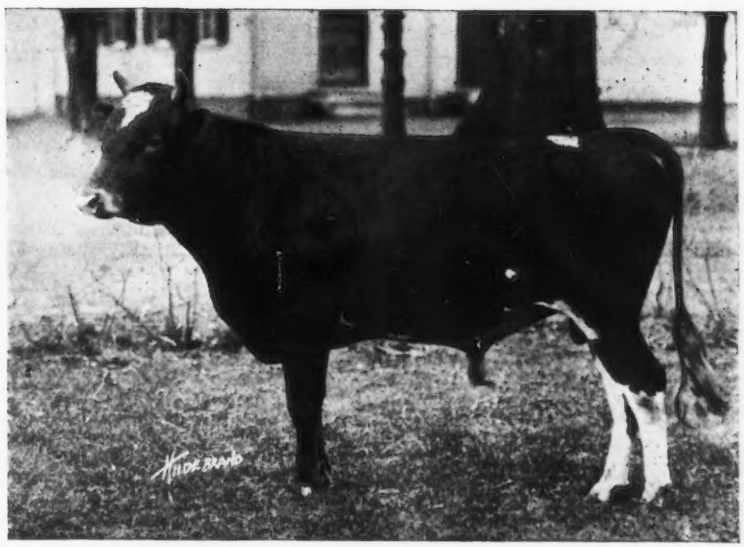

Upland's Sentry 54691

A son of Upland's Ellen 55157 who is a daughter of Langwater Cavalier 21012.

The last twenty-one animals sold from Upland Farms averaged over One Thousand Dollars each, of which sixteen were bull calves, four were cows, and two were heifers.

This is very gratifying as we **believe** it **proves** that the animals we are breeding are in demand, and the demand is caused by the **prepotency** which their breeding assures.

Write for particulars about Bull calves bred for production and type, or better still, spend a day at the Farm.

UPLAND FARMS, Inc.

F. P. Frazier & Son, Props. **W. K. Hepburn, Mgr.**

IPSWICH, MASS.

Gayhead Guernsey Farm

HERD SIRES IN USE

Gayhead's Ultra May King 40432
6 Crosses
Itchen Daisy 3d 26¾%

Ultra May King 27600
Dam—Ultra Lady 14019.2 M.; 748.16 Fat. AA
Daughter of Ne Plus Ultra.

May King's Golden Lenore
16350.3 M.; 727.68 Fat. B.
Daughter of Itchen Daisy's May King of Langwater

Ultra May Day
2 Crosses
Itchen Daisy 3d 16⅛%

Merry May Day

Princess Ultra Grace
Now on test Class E. will finish with about 740 lbs. fat
Daughter of Ne Plus Ultra

Langwater Africander
5 Crosses
Itchen Daisy 3d 34⅜%

Langwater Steadfast 31672

Langwater Queen of the East 70304
Record: 13221.5 M.; 646.81 Fat. Class G.

Six Granddaughters of Itchen Daisy 3d in the herd

BULL CALVES OF THIS BREEDING FOR SALE

GEO. M. WHITE, Prop. **Freehold, N. Y.**

All Bulls Are Sold BUT

We are expecting others from A. R. cows freshening this fall. They will cary 3 and 4 MAY ROSE crosses.

Get your order in early.

We are offering a few Heifers also

For further particulars write

John T. Whalley 612 McKay Building **Portland, Oregon**
—OR—
Octav Voget - - Hubbard, Oregon

HILLSWOLD FARM GUERNSEYS

HERD SIRE

Warrior of Hillswold 42609
Son of
Langwater Warrior 26509
Grandson of
Langwater Fisherman 21873

His daughters are exceptionally uniform and typy
His sons are equally so

For Prices and Pedigrees of Warrior's Sons Address

HILLSWOLD FARM
W. A. CLOUES, Mgr. **SHREWSBURY, MASS.**

My—How those "Nella Jays" do Milk

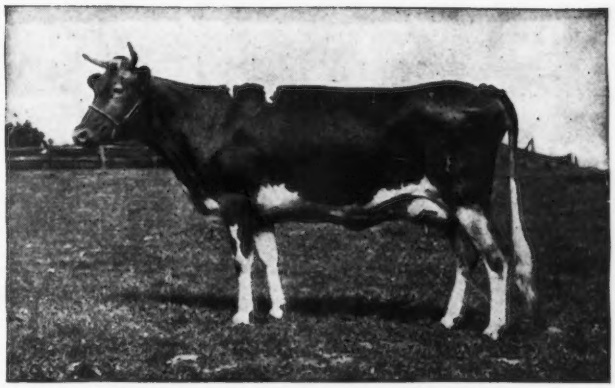

Nella Jay of Pencoyd, 77520

(Photo taken six months after freshening)

NOW ON TEST IN "F"

Feb.	1576.6	5.05	79.62
Mar.	1702.3	4.47	76.09
April	1553.8	4.37	67.90
May	1590.2	4.63	73.63
June	1396.2	4.77	66.60
July	1305.7	4.70	61.36
Aug.	1213.2	5.55	67.15
Total for 213 days—10338.0			**492.35**

Figures subject to verification by A. G. C. C.

Nella Jay of Pencoyd has averaged better than 48½ pounds of milk per day and has produced on an average of 70 lbs. fat per month for the first 7 months of her record.

We are not making any predictions as to what this heifer's final record will be, but her official figures of **79.62** lbs. fat made in 29 days in February, and **1702.3** lbs. milk in March, we believe have never been exceeded by a Class F heifer.

Nella Jay of Pencoyd was bred and developed by us, as was also her dam, Nella Jay 4th, 38233, the only Triple A. R. Class Leader, with records of 14772 lbs. milk and 726 lbs. fat at 2 years; 16040 lbs. milk and 769 lbs. fat at 3½ years and 20709 lbs. milk and 1019 lbs. fat at 5 years; holding 5th place in "G" 9th place in "D" and 3rd place in "A."

Our herd contains many half-sisters and females bred much along the same lines as Nella Jay of Pencoyd, 77520. She is an outstanding example of inherited production.

If It's Production You're After—We Can Supply It

T.W. & I.W. Roberts

1644 Land Title Bldg.
Phila. Pa.

PENCOYD FARM · BALA · PA ·

The Correct Material for Stall Floors

The principal qualities which emphasize the value of Circle A Cork Brick for stall floors in dairy barns are warmth, resilience, nonslipperiness, sanitation and durability. Cows can stand or lie on them —*even in bitter-cold weather*—in comfort and safety without danger of chilled udders. Being nonabsorbent of liquids, they are easy to clean and do not retain odors. And their natural toughness assures long wear.

Circle A Cork Brick are made of ground cork and refined asphalt—nothing else.

Naturally, you want a copy of the 28 page book, "Better Stall Floors," because it tells in an interesting way of the success dairymen in every part of the United States are having with Circle A Cork Brick. Send for a copy today—there's no charge for it.

Armstrong Cork and Insulation Company, 119 Twenty-fourth St., Pittsburgh, Pa.

Circle (A) Cork Brick
FOR ALL STALL FLOORS

WOODLEA FARM GUERNSEYS

SENIOR SIRE
By Ne Plus Ultra

PRINCESS MILKMAID
568 lbs. butter fat Class F

Milkmaid's Ultra King's Daughters are developing the superior individuality of Princess Milkmaid

H. S. DULIN LEESBURG, VA.
Loudoun Co.

Rose Freedom 64389

A Grandson of Ne Plus Ultra 15265

An exceptionally nice straight youngster. Fawn, well broken up with white.

DROPPED SEPT. 27, 1919

Sire—Rose-noble 20427. 1 A. R. daughter, 3 more on test and several more to freshen. He is a son of Ne Plus Ultra 15265, 32 A. R. daughters, and his dam is Florham Rosy 28062, 12146.55 lbs. milk and 621.36 lbs. of fat.

Dam—Imp. Fanny of Rose Farm 35412, with a record of 10519.00 lbs. of milk and 513.64 lbs. of fat. A very consistent producer and breeder, which we expect to retest this fall. A few choice heifers for sale. Bulls very reasonable.

EDGEWATER FARM
Canandaigua - - New York

THE SHOW WINDOW

OF

American Pure-Bred Live Stock

THE FIELD *ILLUSTRATED* — *NORTH AMERICA*
EL CAMPO — *SPANISH*
O CAMPO — *PORTUGUESE*
ALL THE SOUTH AMERICAN REPUBLICS

A Combined Circulation of More Than 45,000 and Reaching a Clientele of the Biggest Breeders and Buyers of Quality Foundation Stock.
They Visualize the Ideal of the Breeders' and Showmen's Art.

Thousands on Both Continents Who Cannot Attend Will Read THE STORY OF THE SHOWS OF 1920 in

THE FIELD For October. National Dairy Show Number.
EL CAMPO For November. Fall Show Number.
O CAMPO For December. International Xmas Number.

Every Guernsey Man Should Read THE FIELD. It Will be Incentive and an Inspiration to Him to Study and Compare the Best in His Own with the Best in Other Dairy Breeds. Every Leading Event in Guernseydom is Chronicled. Every Great Producing and Show Animal is Described in Story and Illustration.

You may send me THE FIELD Illustrated for one year at the old low subscription price of $3.

Name

Address

Please Write Plainly.

1921 PRICE $4
SIGN NOW and
SAVE $1

FOR FURTHER INFORMATION PLEASE ADDRESS THE AMERICAN INTERNATIONAL PUBLISHERS, INC.

2 WEST 45th STREET

NEW YORK CITY

ADVERTISING RATES ON APPLICATION

Waukesha County

Why Should You Come to Waukesha County?

Because We have a membership of 186 members in our County Breeders' Organization. Every member has a pure bred Guernsey sire to head his herd.

Because Grade females and registered males and females are offered in large numbers by our members. We have animals of all ages and at reasonable prices, considering the excellent stock offered.

Because Our animals are backed by production and show ring type. Some of the greatest individuals of the breed are located in this Great Dairy Center.

Because We are offering some wonderful opportunities for breeders to get the best. Bulls are offered out of dams with records of 625 lbs. butter fat at 3 yrs, 600 lbs. butter fat Class A, 546 lbs. butter fat Class BB, 599.23 lbs. butter fat Class A, and many others equally as well bred.

Write your wants at once. Better still, come to the county and the Secretary will show you the herds and assist you in making your selections.

Waukesha County Guernsey Breeders' Association

F. E. FOX, Secretary, WAUKESHA, WIS.

Ultra King of Edgemoor 42532

An Itchen May King--Ne Plus Ultra Combination

Inherits Production, and Sires Calves of the Correct Type

At the March Waukesha Dairy Show fifteen leading breeders of the county exhibited. Ultra King's Progeny were entered in the calf classes and won as follows:

Senior Bull Calf 1st — **Senior Heifer Calf 1st**
Junior Champion Bull — **Junior Champion Heifer**
Junior Bull Calf, 1st and 2nd — **First Prize Get of Sire**
Silver Cup for best heifer bred by exhibitor
First Prize Produce of Cow

We have cows with official records equivalent to over 500 lbs. fat, and ranging up to 981 lbs. fat.

We offer Bull Calves of this breeding

WM. JONES & SON — **WAUKESHA, WIS.**
McKERROW FARMS — **PEWAUKEE, WIS.**

Guernsey Cattle

ITCHEN MAY KING 25174

1st prize, Senior and Grand Champion, Panama Pacific Exposition, 1915.
1st prize, Senior and Grand Champion; 1st prize Get of Sire; 1st prize exhibitor's Herd, California State Fair 1916.
2d prize, bull, National Dairy Show, 1917.
1st prize, Senior and Grand Champion California Liberty Fair, Los Angeles, California, 1918.
2d prize, 1st Get of Sire and Exhibitor's Herd, National Dairy Show, 1919.
1st prize, Senior and Grand Champion, Los Angeles Live Stock Show, California, 1919.

Traces 5 times to May Rose 2d.
Sire of 16 A. R. daughters which records show average higher than that of their dams.
He is not only a first prize winner himself but sires many sons and daughters who are unexcelled.
He is the sire of Ultra King of Edgemoor (who sired several prize winners) and Arion of Edgemoor, both of which are used in Waukesha County Herds.
Itchen May King will now be used in our herds together with two of his sons, Hopeful of Edgemoor and Aviator of Edgemoor.

If interested in this line of breeding write

Goodhand Kingston & Son and F. E. Fox
Waukesha, Wis.

WAUKESHA STOCK FARM

Offers For Sale

1 RAMEE'S ACE OF WAUKESHA 65073. Born March 28, 1920.
Sire—Aviator of Edgemoor 49387
Sire—Imp. Itchen May King 25174 (AR)
Dam—Mabel of Linden Home A. R. 3385, B. Fat 754.8
Dam—Forest's Ramee of Hawthorn 81772
Grand Champion Waukesha Co. Dairy Show, 1920.
On test, in 153 days has 4751.7 M., 232.24 B. Fat G.

2. BULL CALF
Born August 5, 1920.
Sire—Benton's May King of Ingleside 27746
Dam—Ladysmith of Grafton A. R. 8146
Milk 12999.10. B. Fat 603.58. Class A.

Guernsey Pedigrees tabulated for catalogues, private herd books, or smaller orders. Hundreds of satisfied customers should be sufficient evidence I can satisfy you. Price $1.00 each. Will take complete management of sales. Write for particulars.

F. E. FOX Waukesha, Wisconsin

PARK FARM GUERNSEY

BULL CALVES FOR SALE

Sired by Lura's King of Maple Hill 35525. A son of Langwater Hayes Rosie's King of the May with 7 A. R. daughters and Lura's May of Maple Hill with A. R. record, 625.08 lbs. fat in Class E.

Park Tango 61408

Born Sept. 2, 1919

Dam—Park's Isabella Rosie 51734 A. R. 446 lbs. fat at 2 yrs. old. Now on re-test, will make 600 lbs. fat. A daughter of Rhea's King of the May A. R.

We have several other good bull calves for sale from A. R. cows

JOHN H. WILLIAMS, Waukesha, Wis.

LANGWATER ROYAL 14253 A. R.

FOR SALE

Twenty females, heifers and cows at reasonable prices.
Seven bulls and bull calves.
Four sons of Laverna's Ultra May King 24660.
Three sons of Langwater Royal 14253 are from A. R. cows or cows on test.

MAPLE SHADE FARM

HERD SIRES

Langwater Royal 14253 A. R.

Sire—Imp. King of the May
Dam—Langwater Royal Rose

Laverna's Ultra May King 24660

Sire—Ne Plus Ultra
Dam—Rose King's Laverna A. R. 2717, a daughter of Imp. May Rose King

Gerar Pearl's Royal 58411

Full brother to

Royals' Pearl A. R. 4384	788.37	fat	D
Pearl of Pomeroy A. R. 4769	777.16	"	AA
Pearl's Dot A. R. 6140	531.66	"	GG
Re-entry	612.29	"	EE
"	753.12	"	C

He with his two brothers are the only Guernsey bulls with three full sisters class leaders.
Sire—Langwater Royal 14253 A. R.
Dam—Gerar Pearl A. R. 1107. The only cow of the breed with three daughters class leaders.

M. T. PHILLIPS - - - - Pomeroy, Pa.

FOR SALE

A Splendid May Rose Bull Calf

PIXIE'S MAY KING OF BROOKSIDE 63108

The above calf is by a double grandson of Imp. King of the May and out of a very fine imported cow. Here is an unusual opportunity to obtain some May Rose blood at a very small figure. The calf has a clear nose, beautifully marked and of excellent conformation.

PRICE $175.00

BROOKSIDE GUERNSEY FARM

Suffield - - - - Connecticut

P. SCHWARTZ, Owner and Mgr.

FRITZLYN FARMS

JUNIOR HERD SIRE

Florham Charter 37852
Son of Ne Plus Ultra

FOR SALE

Several Sons of this sire out of A. R. daughters of Frank Rose 26342 A. R.

One of them ready for service

Accredited Herd Certificate 5079

WM. F. FRETZ Bucks Co. Pipersville, Pa.

Seventeenth and Semi-Annual CONSIGNMENT SALE

OF

REGISTERED GUERNSEYS

TO BE HELD BY THE

Waukesha County Guernsey Breeders' Association

Wednesday, November 17, 1920

* * * * *

QUALITY PRODUCTION TYPE

Are to be found in the fine offering to be made by the Waukesha Breeders in their Seventeenth and Semi-Annual Consignment Sale.

SIXTY FIVE HEAD ARE TO BE LISTED. All animals will be sold subject to the Sixty Day Retest. All animals are guaranteed as represented.

At the 1920 Wisconsin State Fair, WAUKESHA COUNTY GUERNSEYS won ALL the BLUE RIBBONS with the exception of one, and no entry was made in this particular Class. Such animals will be offered in this sale. Keep the date in mind.

* * * * *

AUCTIONEERS: Love, Benjamin and Jones

Watch the November 1st issue

Waukesha County Guernsey Breeders' Association

F. E. FOX, Secretary, Waukesha, Wisconsin

EAST—West—North—South—wherever dairy cows are raised—there is ONE combination of feeds that has proven its right to be the acknowledged *best* feed for dairy cows of *any* breed.

36 World's Champions—cows of every breed have made their world's records with the help of these result producing feeds. A record that cannot be equaled by all other feeds in the world combined.

The Secret of This Unusual Success of

SCHUMACHER FEED
AND
BIG "Q" DAIRY RATION

is solely due to the fact that they supply dairy cows with the most ideal combination of carbohydrates and proteins. This means the right nutrients for bodily maintenance, health maintenance as well as for maximum milk flow. With Schumacher Feed as the carbohydrate or maintenance part of the ration and Big "Q" the high quality protein feed for milk production, you have a combination which is ideal and easily proportioned to suit each individual cow to the best advantage. No guesswork — no undue mixing, labor or waste of time. You not only get more milk, but better health and physical conditions.

Let the experience of the owners of 36 World's Champion cows be your guide in the selection of the feed for your cows — a trial will prove to you that Schumacher and Big "Q" are the "best feeds for any breed."

The Quaker Oats Company (D-6)

Address, CHICAGO, U. S. A.

CAPITOL VIEW FARM

E. J. HIMMELBERGER, Lansing, Michigan

Offers at Public Auction his Entire Herd of

REGISTERED GUERNSEYS

Wednesday October 27th, 1920

Guernseys of May Rose breeding are offered in this high class sale. The Herd has been under Federal Supervision and has passed a second clean test recently. All animals will be sold subject to the Sixty day retest.

FIFTEEN DAUGHTERS and SEVERAL SONS of GOLDEN NASSAU OF PENCOYD No. 29103 is a special feature of this sale. He is by LANGWATER PENCOYD A. R. who is by Dolly Dimple's May King of Langwater A. R. (Sire of Langwater Nancy, 1011 lbs Fat) and out of a 592-lb daughter of Imp. King of the May (A.R.). The dam of GOLDEN NASSAU OF PENCOYD is GOLDEN PREEL OF PENCOYD A.R. 1227, Milk 11392 lbs., B. Fat 622 lbs., and she is a daughter of Imp. Golden Secret of Lilyvale A. R.

All Females, that are bred, are bred to UPLAND'S MONARCH OF THE MAY No. 32430, who is a son of FLORHAM MONARCH 20771 A. R. (Son of Ne Plus Ultra A. R. and out of a 543-lb. daughter of Pretor (A.R.); dam is Ellen May Queen of Glenmore A. R. 3741, milk 16139.50 lbs., B. Fat 816.25 lbs.

AUCTCIONEERS: LOVE & BENJAMIN

FOR CATALOGUE ADDRESS F. E. FOX, SALES MANAGER, WAUKESHA, WISCONSIN

MAY ROSE BULLS

One born April 15, 1920

Sired by Langwater Pacemaker whose dam made 554.17 lbs. fat, Class G. Thirteen of his fifteen nearest dams average 709 lbs. fat.

Dam is an untested granddaughter of Dolly Dimple's May King of Langwater, sired by Langwater Frenchman A. R., and out of A. R. dam with 449 lbs. fat, Class E. The two granddams of this calf average 501 lbs. fat, classes E and G.

Also a bull ready for light service, born Oct. 1, 1919. A line bred King of the May bull, being by a grandson and out of an untested granddaughter of the King of the May 9001.

PRICE ON EITHER BULL $225.00

TENNANT & BRADSHAW

SLIPPERY ROCK, PA.

60 Miles North of Pittsburg

Herd under Federal Supervision. Passed a clean test in January.

DISPERSAL SALE

Guernsey Herd

I DESIRE TO CLOSE OUT MY ENTIRE HERD

consisting of Ten Fine Registered Guernseys and Twenty-five Full Blood Grades at once. Also dispose of Dairy Farm one-half mile from Quincy, Illinois. This herd contains two Advanced Register cows purchased of W. D. Hoard. The herd bull sired by Bob Rilma's Monogram owned by Ralph Tratt, Whitewater, Wisconsin. Some fine females purchased from other noted herds The grades were all selected by expert Dairymen and are all high class.

The Entire Herd or any Part thereof are For Sale.

W. EMERY LANCASTER

QUINCY ILLINOIS

TILDEN FARMS GUERNSEYS

HERD HEADED BY

HOPE'S MAY ROSE OF MAPLE HILL

35903

SIRE

Langwater Hayes Rosie's King of the May 16723 A. R.

Sire of 16 A. R daughters including:
Marietta of Maple Hill A. R. 4946. Milk 1507.10 lbs. Fat 797.70 lbs. at 5 yrs.
(Sold for $5025.00)

Imp. King of the May 9001
Sire of 25 A. R. daughters whose average is 603 lbs. fat including Langwater Hope 27946, 19882 lbs. milk; 1003.17 lbs. fat.
Langwater Hayes Rosie 24200 A. R. 1312
Milk 13410.20 lbs. Fat 645.50 lbs. at 6 years
Dam of
Langwater Heroine A. R. 5292
Milk 16221.10 lbs. Fat 805.64 lbs. at 3 yrs.
(3rd place Class D)

DAM

Lady's Hope of Maple Hill 44843 A. R. 5600

Milk 15126.40 lbs. Fat 776.63 lbs. at 3 yrs.
(7th place Class D)

May King's Vrangue of Ingleside 15430 A. R.
Sire of
12 A. R. daughters including:
May King's Duchess A. R. 5770
Milk 13440.50 lbs. Fat 709.44 lbs. at 5 yrs.
Norwood Lady Makefield 31421 A. R. 2615
Milk 13597.30 lbs. Fat 629.20 lbs. at 5 yrs.
Dam of 3 A. R. daughters, and she is the only cow of the breed having 3 A. R. daughters that average 621 lbs. fat in Classes G. F. and D.

Herd of 300 from which to select. Young Bulls and Females of any age for sale.

TILDEN FARMS James H. Murphy, Manager DELAVAN, WIS.

GRASSLAND FARMS

Offers 10 Choice Females for Sale

(The natural increase of the herd)

Also young bulls from Advanced Registry parents. Herd free from tuberculosis, by Federal test. Correspondence and inspection invited.

TACONIC (Litchfield County) Connecticut

Central New England Railroad.

ORSBEE FARM

OFFERS

10 Young Cows-in-calf from herd under government and state supervision

Young Bulls and Bull Calves at Farmers' Prices

HERD BULL: Cottina's Prince of Oaks Farm 46995

ORSBEE FARM

MOUNTAINVILLE
Orange County
NEW YORK

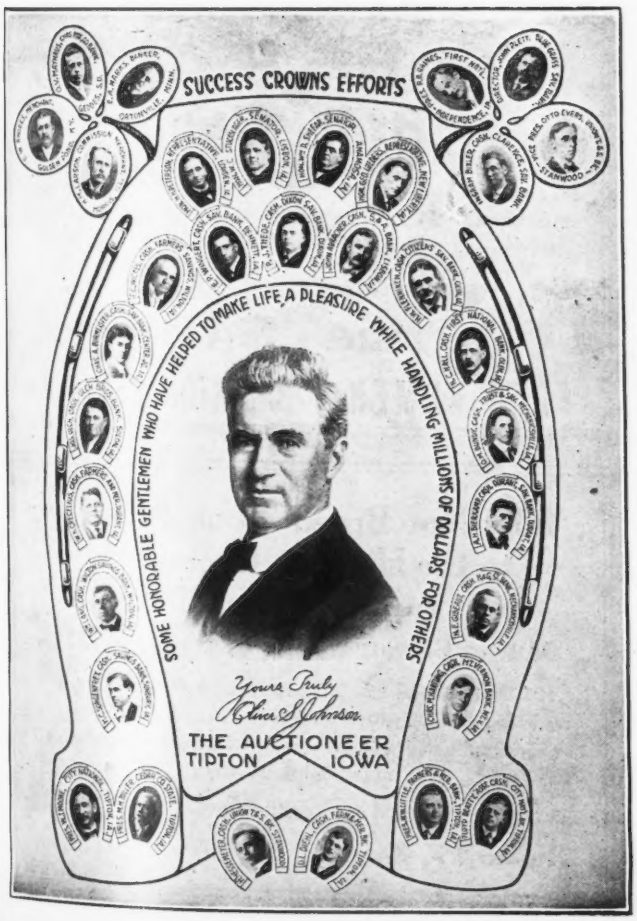

BURNSIDE

OFFERS

BULL CALVES

Out of daughters of the proven bulls, Ne Plus Ultra and Jardiniere's Masher 20957, sired by Merry May Day, twenty of whose young daughters are now in the herd. The oldest of them have been bred and will be tested as they freshen this winter. Priced so that you can afford to buy them. Send for pictures, pedigrees and prices to

JAMES B. ROBERTSON, Supt.

Eccleston, Md.

HIGH POINT SPRINGS FARMS

ANNOUNCE

ANOTHER CLASS LEADER

IN THE HERD

A. R. RECORD

12566.2 lbs. Milk

755.83 lbs. Butter Fat

which places this heifer first in

Class G.

ULTRA CELIA 72478

Sire—Ne Plus Ultra 15265 Dam—Queen Celia 42968

FEDERAL ACCREDITED HERD

JULES BREUCHAUD
Owner

OLIVE BRIDGE
ULSTER CO., N. Y.

FRANK ROOSA
Supt.

Mound City Farm

HAS PLACED

Rose of Little Platt 55717

12159.7 lbs. milk 666.71 lbs. fat

2nd in Class BB

WE OFFER HER BULL CALF

Sired by May King's Vrangue of Ingleside, the leading sire of production in the middle west

WE ALSO

Offer a Ten Months Old Bull

By Langwater Frenchman and out of Clara of Mound City [by Clara's Sequel] with 580.16 lbs. fat, Class F.

Bulls out of A. R. dams and by a son of a 909 lb. dam, also for sale

HERD BULLS

May King's Vrangue of Ingleside A. R.
Langwater Frenchman A. R.
Cinderella's King of Mound City

Dam—Cinderella Josephine 54500

Records—530 fat, Class G
727 " at 5 yrs.
909 " " 6 yrs.

CHAS. A. WILKINS, OWNER **PLATTEVILLE, WIS.**

FOR SALE

Bull Calf 9 Months Old

He carries 31.25% of Langwater Nancy's blood. Sire—Langwater Peerless 19227. Dam—May Rose of Pine Valley 75206. First Prize Yearling at New York State Fair 1918

Price $400.

FRED ARMER BALLSTON SPA, N.Y.

Why Not Breed Your Best Cow to the Highest Record Bull in the World?

Murne Cowan's King of the Age 52375

His dam 1098.18 lbs. fat; his granddam 957.38 lbs. fat; his dam and sire's dam average 1027.78 lbs. fat.

This bull will stand for service to a limited number of approved A. R. cows.

ADDRESS ALL CORRESPONDENCE TO

Richard F. Klemm, Baraboo, Wisconsin

WESTERN GUERNSEY BREEDERS

—WILL HOLD THEIR—

SECOND ANNUAL SALE

—AT—

Pacific International Stock Show Building

Portland, Oregon

Thursday, November 18th, 1920

Guernseys will be selected from the best herds in the West. No animal will be accepted for the Sale except those which have received the unanimous approval of the Sale Committee. Every animal will be guaranteed a breeder and free from disease. Only animals of good breeding and Advanced Registry backing will be selected. Several class leaders have already been consigned to the Sale.

Plan on attending the Tenth Annual Pacific International Livestock Exposition, November thirteenth to November twentieth, where the largest Guernsey Show ever held in the West will be staged this year. Guernsey Breeders' Banquet on Wednesday evening, November 17th, and Sale of Selected Guernseys on Thursday, November 18th.

SALE COMMITTEE

JOHN T. WHALLEY, President Oregon Guernsey Cattle Club, Portland, Oregon
LESLIE G. PERRY, President Idaho Guernsey Cattle Club, Wendell, Idaho
J. E. WRAGE, President Washington Guernsey Cattle Club, Arlington, Washington
WILLIAM H. SAYLOR, President California Guernsey Cattle Club, San Francisco, California

FOR CATALOGUES ADDRESS

E. A. RHOTEN — Sales Manager

215 South Commercial Street, Salem, Oregon

Florham Farms Guernseys

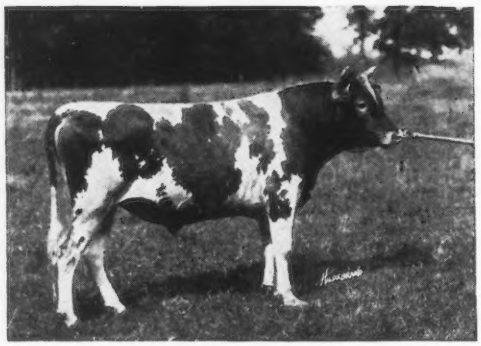

ULTRA SELECT 47137

A few cows whose calves I desired to retain in the herd and which were therefore not included in my May Sale, will be offered, when fresh, throughout the summer. These will be priced reasonably.

HERD BULLS

ULTRA SELECT 47137
Inbred Son of Ne Plus Ultra and worthy successor of his sire

FOLLYLAND JUSTICE 41285
Son of Follyland Nancy 52457 A. R. 712.60 lbs. fat at 2 years

ANTON'S MAY KING 27387
Double grandson of May Rose King 8336
Son of Anton's May Rose 27293 A. R. 766.0 lbs. fat at 5 years

IMP. HAYES ROYAL III 22237
Sire of Follyland Nancy and two 600 lb. cows

FLORHAM WARRIOR 34371
NOBLE OF FRANCE 20429
Noteworthy sons of Ne Plus Ultra

J. L. HOPE

Madison New Jersey

FOR SALE—A PROVEN SIRE

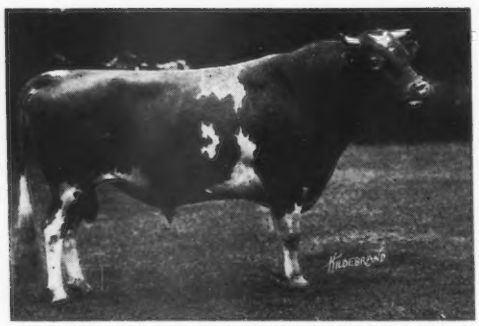

DUKE OF FALCON'S FLIGHT 32123
Dropped Oct. 29, 1914

Duke of Falcon's Flight 32123 has excellent A. R. parentage, is a show bull, and has been used extensively in the Falcon's Flight herd. His first daughter on A. R. test will soon finish with a five hundred pound record as a two-year-old. We can show a number of other daughters.

Price and full particulars from

Falcon's Flight Farms
Litchfield, Conn.

B. AUSTIN CHENEY WALTER A. COOK, Manager

REGISTERED AND GRADE GUERNSEYS

WILL BE OFFERED BY

BERCADO FARMS F. G. EBERHARDT

October 28, 1920

Mishawaka, Indiana

A very choice selection of Registered and Grade Guernseys is offered by Mr. Eberhardt, at his farm, which is located a short distance from Mishawaka, on the Lincoln Highway.

The entire Bercado Farms Herd is on the Accredited List and animals are free from disease.

ST. AUSTELL SOUVENIR'S DANDY LADDIE 39720, is offered, together with TWENTY DAUGHTERS and SONS. He is a very well bred bull, being sired by St. Austell Souvenir, a son of Jethro's May King of Linda Vista A. R., double grandson of Imp. King of the May 9001 (A. R.) His dam is Imp. Christine of St. Sampsons A. R., milk 11645.1 lbs, B. Fat 608.0 lbs.

SEVEN DAUGHTERS of IMP. DAIRYMAN of SARNI A 38931, are listed. He is a son of Governor of the Chene (A. R.) and out of Violet of Corbinez 5661 P. S., who is the dam of Violet IV. of Corbinez A. R., 756.72 lbs. B. Fat.

Other choice offerings are:

Imp. Coralass of Sarnia 63534
Sire—Raymond of Carriere Viron (98 P. S.) A.R.
Dam—Daisy of the Brayes II. (1149 P. S.) 1st prize R. A. A. S. 1910, 1912.
(Three daughters offered in sale)

Imp. Dusty of Sarnia 65359
Sire—Duke of Portland (143 P. S.) by Chieftian 11 (A. R.)
Dam—Princess Patricia (1119 P. S.) by Prince Albany (A. R.)

Imp. Ellalee of South Bend Sunnyside Farm 71740
Sire—Douglas (95 P. S.) 1st prize R. A. A. S. 1915-6.
Dam—Imp. Ellalee of Sarnia 65372 by Nelson of the Cacheliere (174 P.S.) A.R.

AUCTIONEERS: LOVE and BENJAMIN

WRITE AT ONCE FOR CATALOGUE TO

F. E. FOX Sales Manager Waukesha, Wis.

HAVING LEASED MY FARM

I OFFER FOR SALE

12 extra fine, two and three year old Imported and Home Bred Heifers; granddaughters of Governor of the Chene and the great cow, Imp. Daisy Moon 3d, with 928 lbs. of fat. These Heifers are bred to a very high class May Rose Bull that carries 28¼% of the blood of May Rose 2d.

ADDRESS

J. J. THOMPSON, LISBON--St. Law. Co.-- N. Y.

WOODSIDE STOCK FARMS

ACCREDITED HERD NO. 5255

ANNUAL SALE OF BULLS AND BULL CALVES

—FEATURING—

Woodside Premier

Born Oct. 29, 1919

A son of Cavalier of Woodside Farms 47098

and

May King's Benton's Omega 62021

10212 lbs. milk } Class EE
510 lbs. fat }

A splendid individual, guaranteed in every respect. **PRICE $1000.**

Protect yourself by buying from an accredited herd

—ADDRESS—

Woodside Stock Farms

LANDISVILLE Lancaster Co. PENNA.

Brookmead Farm Guernseys

Devon, Pennsylvania

LANGWATER STARS & STRIPES 2d 44664

We offer an especially attractive son of Stars and Stripes 2d

Dropped July 5, 1920. DAM—Brookmead's Pandora 80516.
"Line-bred" to May Rose King and Golden Secret, and backed by a pedigree showing many Class Leaders and high A. R. records. Her dam's record shows 617 lbs. Fat in class G.

Dropped July 2nd, 1920. SIRE—Langwater Royal Master 23663 A. R. Sire of Langwater Steadfast.
DAM—Symphony of Paxtang 40920, A. R. Milk 16,786.1—Fat 751.84. Class A.
Three consecutive records average 671 lbs. Fat.
One daughter with 538 lbs. Fat in Class G.

Several outstanding daughters of "Royal Master" out of high record May Rose dams are due to freshen early in the Fall to the service of "Stars and Stripes 2d." The male offspring of these matings will be offered at reasonable prices.

Address all correspondence to

BROOKMEAD FARM

FRANK GRAHAM THOMSON, Owner **526 Land Title Bldg., Philadelphia, Pa.**

Farm at Devon, only 18 miles from Philadelphia, with fine train service

Sarnia **Corium** **Iowa Dairy Farm**

CHERUB'S PRINCE 41543
Junior Champion National Dairy Show 1918
Senior Champion National Dairy Show 1919

HIS DAM

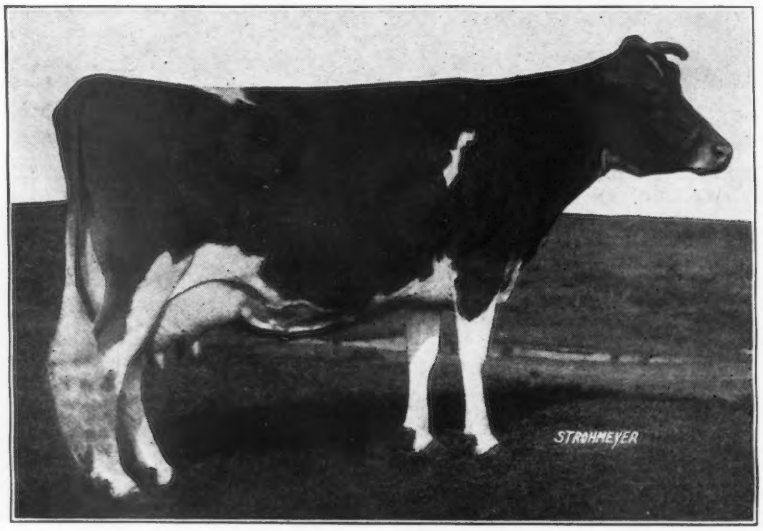

IMP. PRINCESS BERGERE 33074.
Grand Champion National Dairy Show 1916 and 1917
Grand Champion Iowa Dairy Cattle Congress 1915 and 1916

Head your herd with a son of Cherub's Prince

CHARLES L. HILL
Rosendale
Wis.

F. J. RUEPING
Fond du Lac
Wis.

W. W. MARSH
Waterloo
Iowa

MARA ALVA

75 Head Registered Guernsey Cattle

AT

PUBLIC AUCTION

AT

Mara Alva Farms Smithville, Ohio

Thursday, October 21

This offering will consist of 25 choice cows in milk or close springers. A fine lot of bred heifers, a few choice bulls and a beautiful collection of yearling heifers most suitable for calf club work

Many of the cows and heifers are in calf to Wardem Ultra King 27922, Senior Herd Sire at Mara Alva. It will perhaps be sufficient to say that Wardem Ultra King is by a son of the famous NE PLUS ULTRA and out of QUEEN OF MAY ROSE 28326, one of the choicest daughters of MAY ROSE KING 8336, making him a bull of superb breeding. And cows and heifers in calf to him should find a ready sale with those wanting the best of foundation stock.

This is Mara Alva's fifth semi-annual sale of Registered Guernsey Cattle, and you are most cordially invited to attend . . . .

A. C. RAMSEYER Proprietor

COL. F. W. ANDREWS & SON, Aucts.

GUERNSEYS

—AT—

AUCTION

SEVENTY HEAD

SECOND ANNUAL CONSIGNMENT SALE

OF

The Lake County Guernsey Breeders' Association

AT

The Fair Grounds, Libertyville, Illinois

WEDNESDAY, NOVEMBER 3, 1920

All Animals are Sold Subject to 60 Day Retest

Auctioneers: Love, Benjamin and Grabbe. F. E. Fox in the Box

FOR CATALOGUE ADDRESS

W. E. Watkins, Sec., Libertville Illinois.

Only 40 minutes from Chicago. Good Train Service on C. M. & St. P. & North Shore Electric R. R. via Lake Bluff.

BELLWOOD FARM

This is our fourth cow to finish her A. R. record. She finished on the 18th of February, dropped a big beautiful calf on April 2nd, thereby carrying a calf 228 days. She had nothing but farm care, fed and cared for by three different men and barring accident will have had three calves in twenty-eight months.

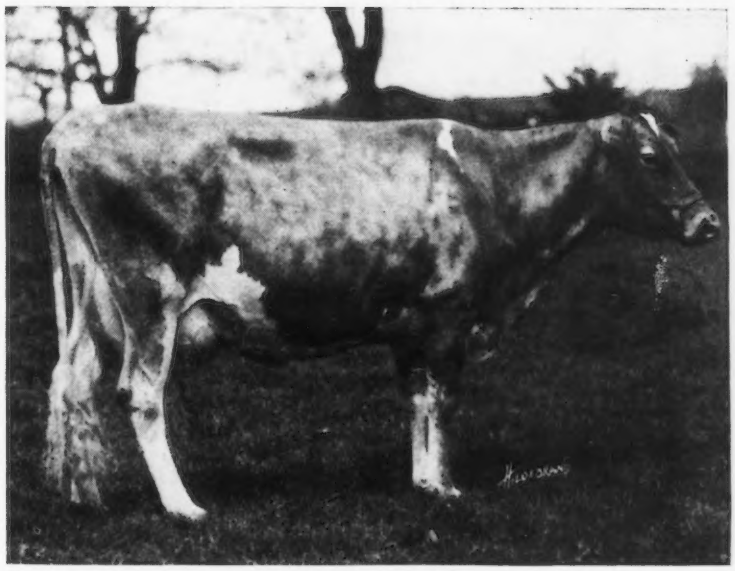

QUEEN OF MAPLE GROVE 33554
13381.31 Lbs. Milk; 610.10 Lbs Fat. Class A.

THE HOME OF REAL PRODUCERS

W. P. CRAIG, Proprietor EMPIRE BLDG., PITTSBURG, PA.

LYNBROOK FARM

Southboro, Mass.
Office at 92 Water St., Boston, Mass.

PENCOYD'S ROYAL SECRET 40685
The Only Bull of the Breed that is by the Greatest Son of Golden Secret and out of the Greatest Breeding Daughter of King of the May.

GOLDEN SECRET

KING OF THE MAY

Our Guernseys bear this cross. We believe in it. It has made good and is now bringing the high prices. In the recent Langwater sale the Guernseys bearing this blood line cross topped the sale with an average price of $5352 each, the others averaged $1575 each.
The six highest priced animals in the sale bore this cross.

WE OFFER
CHOICE YOUNG BULLS
STRONG IN THE ABOVE
BLOOD LINES.

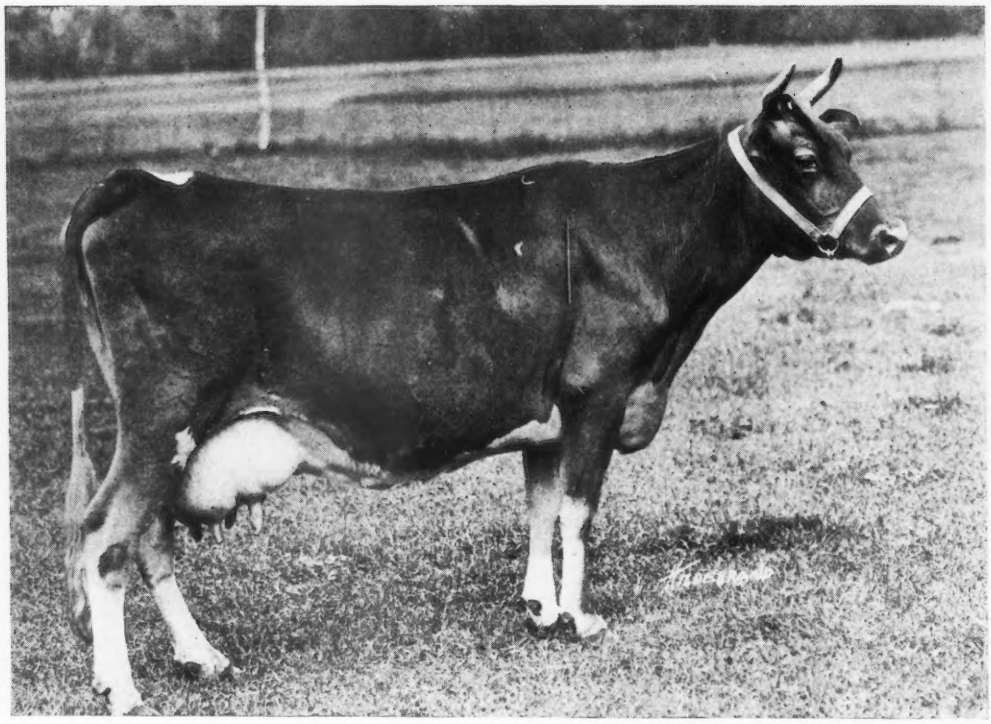

IMP. DAISY'S PEARL OF THE PONCHEZ A. R. 67916
Now on re-entry in Class "C" and has milked over 4,000 lbs. milk in 98 days

FOR SALE—Her bull calf, Daisy Pearl's Marose 63439, dropped Mar. 29, 1920, Sired by our Senior Herd Bull

Pencoyd's Secret Marose

SIRE—Langwater Pencoyd A. R.
(Double grandson of Imp. King of the May)

DAM—Red Rose of Pencoyd A. R.
(A daughter of Imp. Golden Secret, and out of the greatest breeding daughter of Imp. King of the May)

Write for further particulars and price to

APPLETREE POINT FARMS
BURLINGTON, VERMONT
U. A. Woodbury, II, Owner

BY A NE PLUS ULTRA SIRE

1882-1920

A MAPLE GLEN SPECIAL

FROM A PRETOR DAM

READY FOR SERVICE

Born June 23, 1918

HIS SIRE

Florham Laddie 20431, a great producing son of Ne Plus Ultra and out of Golden Lassie of Paxtang with 715 lbs. fat. Full brother to a 625 lb. cow, also to a 583 lb. heifer. (G.)

He sold for $5,500 in 1919 Combination Sale.

Laddie has 12 tested daughters, 2 above 600 lbs. fat; eleven average above 500 lbs. fat. Nearly all in heifer classes.

HIS DAM

Jessie Pretoria 23480, a 539.94 lb. daughter of Pretor, sire of 14 A. R. daughters, 2 above 600 lbs. fat. Her dam is the dam of 4 A. R. daughters, including Pretor's Jessie with 630 lbs. fat.

Jessie Pretoria is the dam of Carranza of Maple Glen, whose first tested daughter made 512 lbs. fat (G). Maple Glen Sun Briar, herd sire at Martindale Farms; Maple Glen Jessie 11,110.00 lbs. milk and 617 lbs. fat (Class G.)

THEY ARE HALF SISTERS TO

FULL BROTHERS AND SISTER TO

MAPLE GLEN PRETORIA'S LADDIE

Buy This Fellow and Get the Blood Lines the Public Wants

HERD UNDER FEDERAL SUPERVISION

Better Write Today

L. L. COGGSHALL, LOCKE, N. Y.

ABBEYLEIX FARM

Montg. County

Penllyn, Pennsylvania

HERD BULLS

Brookmead's Fashion 39674

Sire—Langwater Royal Master 23663 A. R.
Dam—Brookmead's Dimple 49806 A. R. 5826

Langwater Senor 39431

Sire—Langwater Holliston 28055 A. R.
Dam—Langwater Siren 47048 A. R.

STOCK FOR SALE

A. L. FITZPATRICK

Shoreland Farm

The females in this herd have been selected and developed with the idea that they will prove themselves worthy of a high place in the list of Great Producing Dams. They combine constitutional vigor with size and desirable type and they are natural producers.

These females are being mated with Pride II. of the Marais's May King 32698, a son of Langwater May King and the highest record daughter of Masher's Sequel, representing a half century of progressive line breeding.

We Offer BULL CALVES at reasonable prices that we believe will please and later make good.

Herd on Federal Accredited List

L. B. STEVENS Hartland, Wisconsin

How $140000000 Can be Added to Dairy Farmers' Profits this Winter.

Four billion pounds more milk—$140,000,000 added profits—may be had this winter by farmers in the principal dairy states, simply by watering cows properly.

A sensational statement! Yet it is but simple fact proven by cow testing and other milk records in many herds.

Water—the simplest means of increasing milk yield, that element which is almost as free as air, yet as important as high priced feed—is usually disregarded by dairymen.

Those dairy farmers who realize how greatly milk flow is increased by James drinking cups are reaping huge profits on their investments.

An investigation made among users of James Cups show an average increase per cow, per day, of 2.45 lbs., proven by the milk records of 28 herds (739 cows).

2.45 lbs. per day is about 490 lbs. for the season, which at $3.50 per cwt. totals more than $17.00.

$17.00 clear profit additional, per cow, secured merely by giving the cow all the water she wants when she wants it.

In this investigation, one herd reported an increase of 5 to 10 lbs. per cow; three reported 4 lbs. average increases; three say 3 lbs.; six 2 lbs., three 1½ lbs., one ¾ lbs.; one $8.56 during the winter; one $5; one $10; one reports 3% increase; one 8%; two 10%; one 12½%; one 20%; and one says 33⅓% increase.

These reports from 28 herds are confirmed by many other reports and investigations, the details of which are set forth in the James Educational Department Bulletin No. 4.

If you want to increase the milk yield of your cows, if you want to save labor, if you want to do away with the troublesome old tank heater, if you want your calves to grow faster and your cows to keep healthier—you will want James Drinking Cups.

Send for Bulletin No. 4 today, and also ask for

FREE BARN BOOK

This 320 page book tells all about James Drinking Cups and about other James inventions that increase milk yield, save labor, and save feed.

It also contains scores of pictures of barn exteriors and interiors, together with blue prints and many pages of information on barn planning, ventilation, and arrangement.

Both the book and Bulletin No. 4 are sent free on request, if you state number of cows you own. Ask for James Way Book No. 27

James Mfg Co. Ft. Atkinson, Wis. Elmira, N.Y. Minneapolis, Minn.

The James way

Labor Saving Equipment for the Dairy Barn

OAK HILL FARM

GUERNSEYS

Oak Hill Reaper 31783

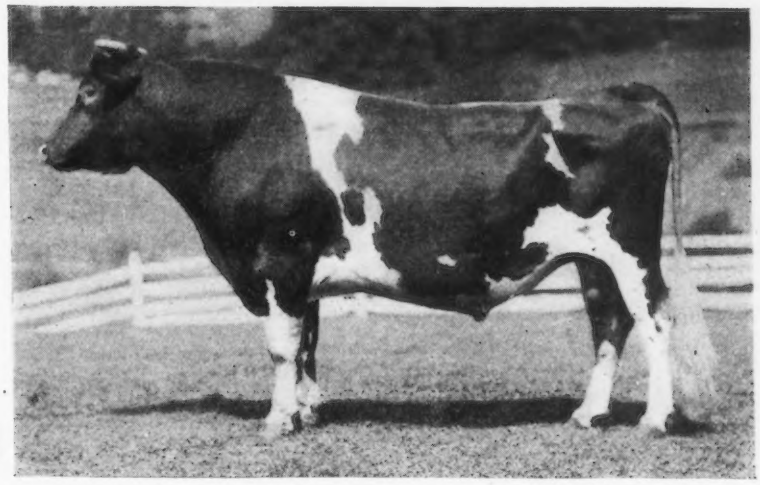

SIRE: **LANGWATER HARVESTER 20516**
Full brother to Langwater Felois 19146, record 9445.9 lbs. milk; 529.8 lbs. fat.
His first daughter to finish a record is Thea of Oak Hill 55440 502.95 lbs. fat, Class G.

Imp. King of the May 9001
Sire of 25 A. R. daughters whose average is 603 lbs. fat including Langwater Hope 27946, 19882 lbs. milk; 1003.17 lbs. fat.

Imp. Hayes Felois II 15478
7267.83 lbs. Milk; 384.15 lbs. Fat. Dam of Langwater Felois A. R. 684, 529.81 lbs. fat and Yeoman's Felois A. R. 1311, 368.24 lbs. fat.

DAM: **HYACINTH OF HADDON 27377**
Class AA, 9145.6 lbs. milk, 464.49 lbs. fat.
Class G, Dam of Cynthia of Oak Hill A. R. 4121, 448.46 lbs. fat.
Class G. Granddam of Thea of Oak Hill A. R. 5996, 502.95 lbs. fat.

Glenwood's Combination 8927
Sire of 4 A. R. Daughters including Toma of Hillstead 18834, 16594.5 lbs. milk, 715.96 lbs. fat, reentry.

Hilda C 14972
A daughter of Sir Rocmont 4438, sire of A. R. 37, 327.08 lbs. butter fat and A. R. 1402, 411.16 lbs. butter fat.

Animals of Both Sex For Sale

OAK HILL FARM **RED BANK, N. J.**

Owner, J. A. Haskell **Supt., G. A. Curtis**

Stockdale Farms

Hynicka Bros. Inc.
Lebanon, Pa.

HERD SERIES

STOCKDALE MASHER 29081
A Son of Imp. Masher's Sequel 11462 A. R.

TRIPLE GOLDEN BOY 43140
A Grandson of Imp. Golden Secret 12509 A. R.

MACEY'S GOLD SEEKER OF A. D. F. 37632
A Grandson of Imp. Golden Secret 12599 A. R.

We offer for sale Bull Calves by above sires out of A. R. Dams
A Few foundation Females bred to these sires
Satisfaction Guaranteed

FOUR PINE FARM

HOME OF

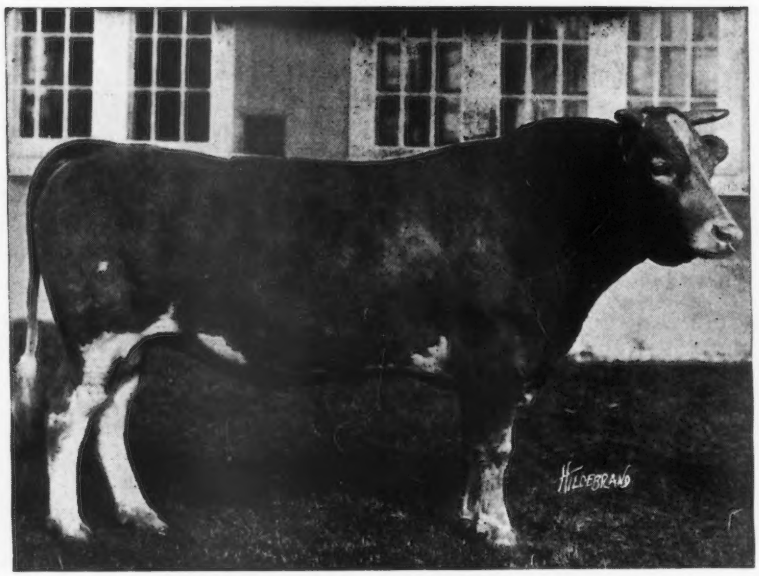

KING OF CHILMARK 20798 A. R.

First five daughters to finish official test:

	Lbs. Milk	Lbs. B. F.	Class
Ina's Grace 49724	13502.5	775.04	B
Wallie's Queen of Glencairne 49721	14275.5	756.00	C
Sanoma's Archer Girl 56637	13270.5	692.08	E
Minnehaha's Papoose 67732	11623.6	678.37	GG
Lady du Chene 56632	12768.0	640.98	E
Average	13088.0	708.49	

At an average age of 3 years and 6 months.

This record far exceeds the record of any other Guernsey bull and from the best information we can get is a record not equalled by any bull of any breed. Four out of these five daughters finished among the class leaders. His first granddaughter tested, Little Star of Glencairne 64127, now holds first place among the leaders in Class FF, having finished her test with a record of 11549.9 lbs. milk and 630.50 lbs. butter fat. These records were made by R. H. L. Chichester of Fredericksburg, Virginia.

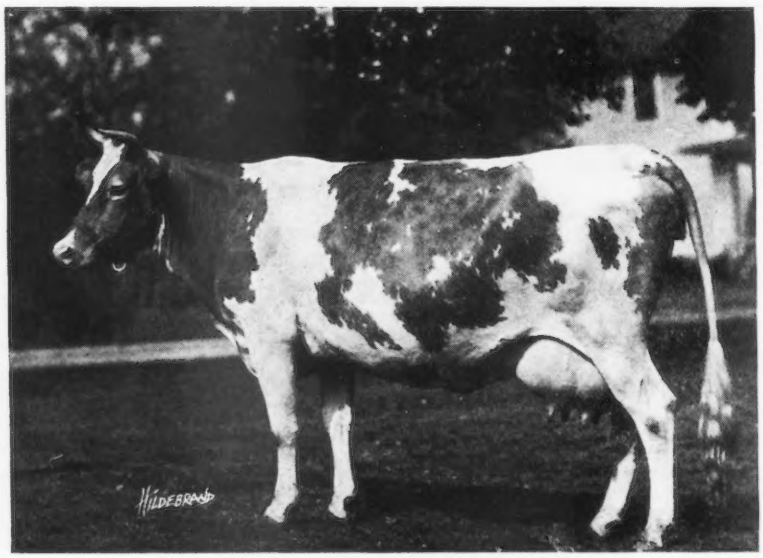

COLONGUE OF ELLERSLIE 54890

Another daughter of King. She has just freshened and is giving around 50 pounds of milk per day.

Federal Accredited Herd—Certificate No. 708

WATCH THE NEXT ISSUE FOR CHANGE IN COPY

F. K. BABSON, Proprietor HINSDALE, ILLINOIS **E. D. COMSTOCK, Supt.**

"The Perfection is the greatest labor saver on the farm and is going to save the dairy industry. I would have been forced to sell my herd if I had not had my Perfection." —G. E. FERSENBECKER

You Can Keep Your Herd Without Hired Help

HAVE you been thinking of selling your herd because you can't get enough help for milking? Then you are one of those dairy farmers who need a Perfection Milker. Don't sell your cows! Milk with a Perfection and forget the shortage of labor.

Thousands of dairy farmers have solved their labor problems with Perfection Milkers. One man with a Perfection Milker milks twenty-four cows an hour. He takes the place of three men milking by hand. At this rate what would be your saving on wages? The Perfection more than pays for itself in wages saved in a year's time.

Many Perfection owners are increasing the size of their herds. They tell us their young sons or daughters do the entire milking every day with the Perfection Milker.

Not only does Perfection save time and money, but thousands of users will tell you it has increased the milk flow in their herds. In the Perfection the gentle suction followed by a downward squeeze and a period of rest, duplicates perfectly the action of the calf.

Send for Catalog

Send for a copy of our book "What the Dairyman Wants to Know." It's free. We shall also be glad to give you the names and addresses of Perfection owners near you.

Why milk by hand? It is too expensive.

Perfection Manufacturing Company

2140 East Hennepin Avenue Minneapolis, Minnesota

PERFECTION MILKER

Langwater Foremost 39191

A Proven Sire

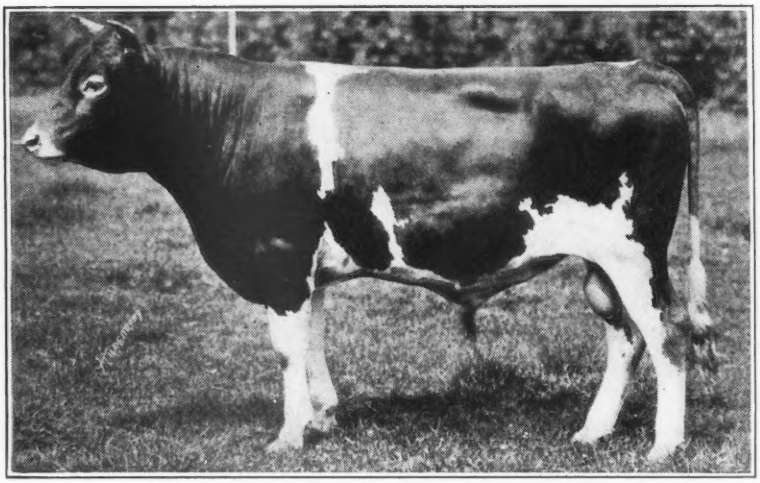

LANGWATER FOREMOST 39191

FIRST: His Daughters Have Production.

BRANFORD FOREMOST DAIRYMAID 19595
RECORD: 7835.6 lbs. milk; 436.79 lbs. butter fat in 262 days.

BRANFORD FOREMOST FRISKY 80574
RECORD: 1437.6 lbs. milk; 6282 lbs. butter fat in 43 days.
These are his first two daughters put on test. Others promise greater things.

SECOND: His Daughters have Dairy Type, Quality and are much sought after by Discriminating Breeders.

Langwater Roseleaf 74676, Sold for $2000.
Langwater Remembrance 74813, Sold for $4200.
Langwater Fortunate 74564, Sold for $2000.

At Langwater Farms Sale, September 21, 1920, and were purchased by George W. St. Amant, Boston, Mass.
A full sister to Foremost sold at the Langwater Sale for $3700.

Bull Calves and a few bred Females will be Offered.

J. P. AGNEW & SON,	**Inverness Farm,**	**Burkeville, Va.**
H. E. BOSWELL,	**Burkeville Guernsey Farm,**	**Burkeville, Va.**
J. CARLTON COURTER,	**Rose Vista Farm,**	**Jetersville, Va.**

Address J. CARLTON COURTER, Jetersville, Va.

Beaver Ridge Farm Guernseys

GUERNSEYS OF QUALITY AND PRODUCTION

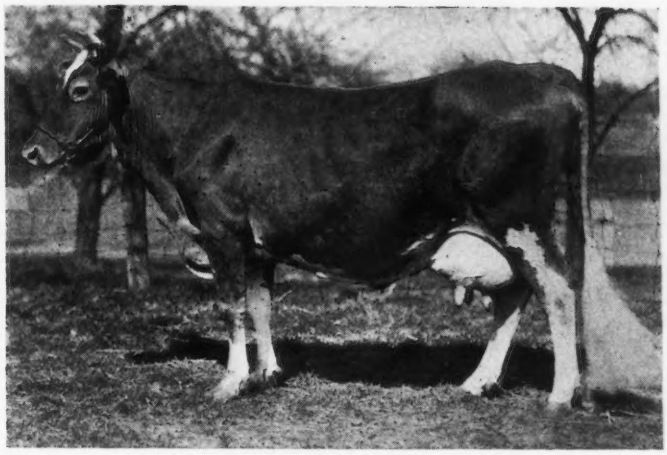

BESSIE OF PORTLAND 36255 A. R. 2975

Record: 15187.4 lbs. milk; 805.48 lbs. fat. Holds 4th place in class AA

We call attention to this class leading cow as one of our good Guernsey Matrons and a recent achievement in A. R. testing

BEDFORD HILLS, Westchester Co., N. Y.

HENRY W. HOWE, Owner — Farm 40 miles north of New York City — WM. H. SANDERS, Manager

Broad Acres

Having Surplus for Winter Quarters

-:-WE OFFER-:-

A few A. R. Cows and Bred Heifers of Masher Galore--King Masher Breeding.

FRANK M. SMITH, Owner

Springfield Center, New York

OCTAVE VOGET

of Oregon

writes:

"We have sold Calypso's Duke, the first calf we advertised, to a man in Ohio, which speaks well for results from one ad for a new beginner.

Send for Rates

The American Guernsey Cattle Club

Peterboro, N. H.

HIGHLANDS

(Home of Quality Guernseys)

Offers For Sale

Highland Valiant 64351
Born Nov. 3, 1919

MAY ROSE breeding on both sides of his pedigree through very prepotent lines.

Himself
At 7 Months

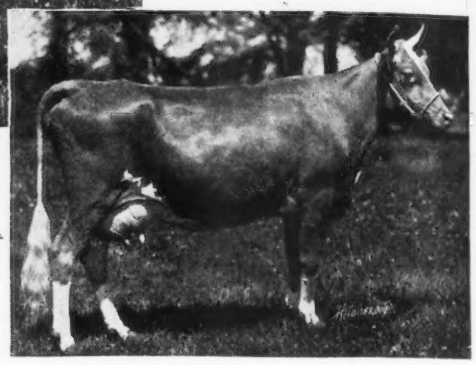

His Dam

SIRE—Langwater Demonstrator 16451 A. R.
Sire of over 30 A. R. daughters, including Mixter Dawn 58048 A. R. 4526. 13850.8 lbs. milk; 716 lbs. fat Class AA.
(Highest record in class when made)

DAM—Yeoman's Mixter Vale 79728.
Now on test in Class G and the latest report from the Cattle Club credits her with 8587.6 lbs. milk and 391.23 lbs. of fat for the first 268 days

Entire Herd Tuberculin Tested Under Federal Supervision

W. H. GRATWICK, Owner
Office, 1604 Marine Bank Bldg.
Buffalo, N. Y.

For Particulars address
NYE H. FREEMAN, Herdsman
Linwood, N. Y.

R. E. LOWDEN, Supt.
Linwood, N. Y.

A Governor of the Chene Golden Secret SON

Four months old
A fine individual
Out of a granddaughter
Pauline of Spotswood 749 A. R. O.

$250
A BARGAIN

Here is a real one for some fortunate breeder. Better wire on this fellow. Can use **Liberty Bond.**

J. M. WILLIAMS
NORTH ADAMS MICHIGAN

Randot Guernseys

HERD SIRE

Pencoyd Randot 47205

His dam, Clover of Pencoyd 3d, 48274 A. R. 1436.03 lbs. milk, 818.04 lbs. fat, holds

SECOND PLACE IN CLASS D

"The Greatest May Rose 3½ year old of the breed." She is a half-sister of Clover of Pencoyd 2d A. R. 2725, Milk 16127.1 lbs.; Fat 821.63 lbs.

Their dam is ONE of the only two cows of the Breed having two daughters with records above 800 lbs. fat.

Clover 3d is a half-sister of Nella Jay 4th 20709.9 lbs. milk; 1019.25 lbs. fat, the only TRIPLE class leader.

Langwater Pencoyd 21830 A. R. is the other half of this story.

Bull Calves from A. R. Dams

LOUIS S. COX — *Owner*
GEORGE G. HARRIS — *Manager*

Lawrence, Massachusetts

OUR SECOND ANNUAL

IMPORTATION

:-: CONSISTING OF -:-

175 Guernsey Females

Which has been delayed owing to the foot and mouth disease in England

Was released from quarantine at Athenia, New Jersey, October 13th, and every animal will be offered for sale

The animals in this high-class importation were personally selected by our representative, W. S. Kerr, assisted by Charles Kitts, well known Island Breeder, and were purchased because of their individuality, breeding and quality of their ancestors.

This importation consists of 35 MATURED GUERNSEY COWS, including Era of Clovelly, winner of the King's Cup this year; 20 MATURED ALDERNEY COWS, including Fanny 4th, winner of the King's Cup in 1918 and Barbeson Challenge Cup in 1920; Margaret 7th, winner of the King's Cup in 1919; 115 BRED AND OPEN HEIFERS, of both Alderney and Guernsey breeding, these are sired by the leading Island bulls and from dams of the correct type that are producers.

These animals have been tuberculin tested by the United States Government Officials and may be added to accredited herds.

If you are planning to start a Guernsey herd or add to your present herd, we feel that selections can be made from this lot that will please you. Write for our catalogue which is now ready to be mailed.

An invitation is extended to all Guernsey admirers to inspect this importation, whether you desire to purchase or not.

THE OAKS FARM

Cohasset - - - - Massachusetts

Address, W. S. KERR, Manager C. W. BARRON, Proprietor

There's Nothing So Dark as the Inside of a Cow *Unless*—

it's the inside of a bag of feed.

Look at feeds—they all appear alike and you can't tell anything about them.

Analyses and names don't deliver the goods.

The only proof of a cow or a feed is in the milk pail.

Unicorn has been proved by scores of Testing Association winners to be the greatest milk and largest profit producer.

If it is profits you want, then feed Unicorn.

Forget the price and look at the profits.

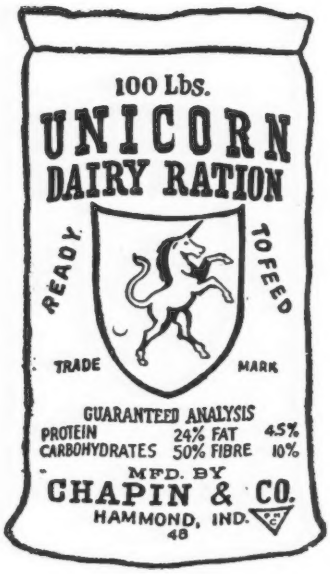

Porter County, Indiana, Cow Testing Association reports Morgan Brothers led all herds for August, 1920. Their 19 cows averaged 40.3 lbs. fat and are fed Unicorn Dairy Ration the year round.

CHAPIN & COMPANY
Chicago

PEDIGREE SHEETS

A sheet (8½ x 17 for three generations, with form for sketching . . . . Per Hundred, $1.00
A sheet (11 x 17) for four generations, with form for sketching . . . . Per Hundred, $1.25
Fits all regular standard typewriters

THE AMERICAN GUERNSEY CATTLE CLUB **Peterboro, New Hampshire**

INDEX TO ADVERTISERS

Abbeyleix Farm, Penllyn, Pa. A–37
Albamont Farms, Campton, N. H. Inside Back Cover
Anderson, Alfred, Holton, Mich. A–3
Andrews & Son, F. W., New Philadelphia, Ohio A–3
Appletree Point Farms, Burlington, Vt. A–36
Armer, Fred, Ballston Spa, N. Y. A–26
Armstrong Cork Co., Pittsburgh, Pa A–16

Beaver Ridge Farm, Bedford Hills, N. Y. A–43
Bellwood Farm, Pittsburgh, Pa. A–35
Bishop, E. A., Peterboro, N. H. A–3
Bohart, W. O., Bozeman, Mont. A–1
Breeders' Exchange A–1
Breeders' List A–1
Breidablik Farms, Wilmington, Del. A–6
Brinckerhoff Press, New Canaan, Conn. A–2
Broad Acres, Springfield Center, N. Y. A–43
Brookmead Farm, Devon, Pa. A–31
Brookside Farm, Suffield, Conn. A–20
Brown, E. LeRoy, Marion, Mich. A–2
Burnside Farm, Eccleston, Md. A–25
Buzzell, R. C., Stanley, Wis. A–1

Chapin & Co., Chicago, Ill. A–46
City View Farm, Roberts, Wis. A–12
Corium-Sarnia-Iowa Dairy Farm A–32
Creamland Farm, Troy Center, Wis. A–2

Dairyland Farm, Storm Lake, Iowa A–10
De Laval Separator Co., New York, N. Y. A–2

Eberhardt, F. G., Mishawaka, Ind. A–29
Edgewater Farm, Canandaigua, N. Y. A–16

Fairydale Farm, Pawling, N. Y. A–7
Falcon's Flight Farms, Litchfield, Conn. A–28
Farm on Carrington Hill, Bethany, Conn. A–1
Fillmore Farms, Wellesley Farms, Mass. A–4
Florham Farms, Madison, N. J. A–28
Folly Farms, Libertyville, Ill. A–8
Four Pine Farm, Hinsdale, Ill. A–40
Freehoff, W. A., Waukesha, Wis. A–2
Fritzlyn Farm, Pipersville, Pa. A–20

Gayhead Farm, Freehold, N. Y. A–14
Grassland Farms, Taconic, Conn. A–24
Green Meadow Farm, Williamstown, Mass. A–6
Greenway Farm, Ware, Mass. A–24

Harbor Hill, Roslyn, N. Y. Inside Front Cover
Highlands, The, Linwood, N. Y. A–44
High Point Springs Farm, Olivebridge, N. Y. A–26
Hill Girt Farm, Cossart, Pa. A–9
Hillswold Farm, Shrewsbury, Mass. A–14
Himmelberger, E. J., Lansing, Mich. A–23

Ingersoll, C. E. & C. Jared, Penllyn, Pa. A–2
Ithaca Sales & Pedigree Co., Ithaca, N. Y. A–3

James Mfg. Co., Fort Atkinson, Wis. A–38
Johnson, O. S., Tipton, Iowa A–25
Jones, Ira D., Wales, Wis. A–2

Kemph, James H., Bristol, R. I. A–1
Kingston & Fox, Waukesha, Wis. A–19
Klemm, R. F., Baraboo, Wis. A–26

Lake County Guernsey Breeders' Asso., Libertyville, Ill. A–34
Lancaster, W. Emery, Quincy, Ill. A–23
Langwater Farms, North Easton, Mass Outside Back Cover
Langwater Farms, North Easton, Mass. 466–7
Larrowe Milling Co., Detroit, Mich. 468
Lilydale Farm, Noroton, Conn. A–5
Locust Grove Farm, Lima, N. Y. A–6
Lone Pine Farm, Angus, Wis. A–7
Louden Machinery Co., Fairfield, Iowa A–3
Lynbrook Farm, Southboro, Mass. A–35

McKerrow & Jones, Wisconsin A–18–48
Maple Glen Farm, Locke, N. Y. A–37
Maple Shade Farm, Pomeroy, Pa. A–20
Mara Alva Farm, Smithville, Ohio A–33
Mixter Farm, Hardwick, Mass. A–4
Mound City Farm, Platteville, Wis. A–26
Moyer, H. A., Inc., Syracuse, N. Y. A–3

Oak Hill Farm, Red Bank, N. J. A–39
Oakhurst Farm, Millerton, N. Y. A–7
Oakland Farm, Mukwonago, Wis. A–3
Ohio Guernsey Breeders' Asso., Sylvania, Ohio A–1
Oregon Guernsey Cattle Club, Portland, Oregon A–27
Orsbee Farm, Mountain, N. Y. A–25

Park Farm, Waukesha, Wis. A–19
Pencoyd Farm, Bala, Pa. A–15
Perfection Mfg. Co., Minneapolis, Minn. A–41
Person Stock Farm, Minot, N. Dak. A–8

Quaker Oats Co., Chicago, Ill. A–22

Randot Farm, Lawrence, Mass. A–41
Riverside Farm, Fort Atkinson, Wis. A–1
Rollwood Farm, Guilford, Conn. A–1
Rose Vista Farm, Jetersville, Va. A–42
Roughwood, Chestnut Hill, Mass. A–4

Shadyside Stock Farm, Harmonsburg, Pa. A–8
Sharples Separator Co., West Chester, Pa. A–12
Shoreland Farm, Hartland, Wis. A–37
Shorewood Farm, Crystal Bay, Minn. A–10
Shuttlewick Farm, Chagrin Falls, Ohio A–11
Stockdale Farms, Lebanon, Pa. A–39
Stubbs, Alfred I., Auburn, N. Y. A–9
Suburban Farm, Glens Falls, N. Y. A–9

Tennant & Bradshaw, Slippery Rock, Pa. A–23
The Bullrushes, Slaterville Springs, N. Y. 464
The Oaks Farm, Cohasset, Mass. A–45
Thompson, J. J., Lisbon, N. Y. A–30
Thoreson, James G., Fingal, N. Dak. A–2
Tilden Farms, Delavan, Wis. A–24

Upland Farms, Ipswich, Mass. A–13

Van, Billy B., Newport, N. H. 464
Voget, Octav, Hubbard, Oregon A–14

Waukesha County Guernsey Breeders' Association A–21–18
Waukesha Stock Farm, Waukesha, Wis. A–19
Williams, J. M., North Adams, Mich. A–41
Woodend Farm, Mound, Minn. A–3
Woodlea Farm, Leesburg, Va. A–16
Woodside Farms, Landisville, Pa. A–30
Wyebrook Farm, Loudounville, N. Y. A–10

JONES & McKERROW

WILL SELL THEIR

Present Winning Guernsey Show Herd

October 26, 1920

WAUKESHA, WISCONSIN.

40 HEAD OF EXCEPTIONAL QUALITY TO BE SOLD

This great show herd is now on the circuit and has already won the following honors:

State Fairs	Grand Champion	Champion	1st Prize	2nd Prize	3rd Prize
Illinois	1	1	4	6	4
Wisconsin	1	2	9	4	4
Minnesota	1	2	11	2	4
So. Dakota	2	4	11	6	3

The herd will also be shown at the Dairy Cattle Congress and the National Dairy Show.

BREEDING AND PRODUCTION

The breeding and production of this herd is entirely in keeping with their individual excellence as shown from the following description:

Mildred II of Les Godaines A. R. 4111, Grand Champion cow 1920, Ill., Wis., Minn. State Fairs. Has a record of fat 702 lbs.; milk 14890 lbs.; and is the dam of 1 A. R. cow.

Silver Green of Home 60755 on A. R. test in Class BB has made in 286 days, Fat 593 lbs; milk 12807 lbs. Will finish with over 700 lbs. fat making her a Class Leader.

Kate of Aurelian Farms, Fat 473 lbs. in Class G. First prize three year old cow at Ill. and Wis. state fairs.

80% of the herd are A. R. animals or out of A. R. dams.

70% of the females of milking age have creditable A. R. records or are making a good showing on test.

There are 19 mature cows and nearly all of them are heavy in calf to Ultra King of Edgemoor 42532, a son of a 614-lb. 4 year old daughter of Ne Plus Ultra or Yeksa's Tops of Gold's Boy, a son of the present Wisconsin Champion butter cow, having a record of 981 lbs. fat.

TWO OUTSTANDING HEIFERS

First prize Junior yearling heifer at Wisconsin State Fair, daughter of Pencoyd's Golden May Secret 39626, out of a 546-lb. 2 year old dam.

First prize Senior yearling at Wisconsin and Minnesota State fairs, daughter of Royal Rose King of Edgemoor 34361 out of Imp. Hayes Princess Mary 59878. A. R. records: 511 at 2 years and 685 at 4 years.

BULLS

Bonny Boy of Riverdale 29070 A. R., head of 1st prize Exhibitors' Herd 1920, Ill., Wis. and Minn. State Fairs, and 2d prize aged bull at the same shows. Also Grand Champion at So. Dakota State Fair.

Ultra King of Waukesha, Junior Champion bull at So. Dakota State Fair. His 3 nearest dams average 573 lbs. fat and he is a son of Ultra King of Edgemoor.

Ultra's Proud King, 1st prize Senior bull calf and member 1st prize Get of Sire 1920, Minnesota State Fair. Son of Ultra King of Edgemoor. Three nearest dams average 560 lbs. fat.

Twelve sons and daughters of Ultra King of Edgemoor out of high record dams or dams now on test.

Few, if any, sales in America have sold more outstanding prize winning and high producing animals than will be offered in the JONES & MCKERROW QUALITY SALE.

Auctioneers: Love, Benjamin and Jones **Catalogs on request**

JONES & McKERROW

Waukesha, Wisconsin

WIS. LIVE STOCK ADV. CO.
SERVICE